

LAYOUT \_\_\_\_\_

INSP 1 \_\_\_\_\_ INSP 3 \_\_\_\_\_

INSP 2 \_\_\_\_\_ INSP 5 \_\_\_\_\_

ISSUE/DATE: ~~9/8/2005~~ 9/8/2005

P 523279

APPROVAL DATE: 12/19/05

**PERMIT**  
**SHARED SEPTIC SYSTEM**  
Tax ID # 04-369076

A 515228-B

INDEXED

**HOUSE SEWER LINE CONNECTION**  
**ON-SITE SEWAGE DISPOSAL SYSTEM**

**HOWARD COUNTY HEALTH DEPARTMENT**  
**BUREAU OF ENVIRONMENTAL HEALTH**

Hatfields Equipment IS PERMITTED TO INSTALL  ALTER

ADDRESS: PO Box 519, Annapolis Junction PHONE NUMBER: 410-531-6773

SUBDIVISION Paddocks East UNIT NUMBER: 2

ADDRESS: 13591 Julia Manor Way PROPERTY OWNER: Pulte Homes

NUMBER OF BEDROOMS: 4

**HOUSE SERVED BY A PRIVATE WELL #HO-94-3901**

LOCATION:	Install 4" house sewer line connection as per the approved site plan. Final acceptance of the sewer system will be subject to the approval of the Maryland Dept. of the Environment.
NOTES:	This permit is limited to the installation of the individual house sewer line connection. The house water connection shall be witnessed at the same time.

PLANS APPROVED: Kevin J. Bell DATE: 6/21/05

**PERMIT VOID AFTER 2 YEARS**

1. CONTRACTOR IS RESPONSIBLE FOR SCHEDULING A PRE-CONSTRUCTION INSPECTION FOR ALL INSTALLATIONS.
2. ALL PARTS OF SEPTIC SYSTEM SHALL BE 100 FEET FROM ANY WATER WELL UNLESS SPECIFICALLY AUTHORIZED.
3. CONTRACTOR RESPONSIBLE FOR COMPLIANCE WITH APPLICABLE REGULATIONS, GUIDELINES AND THE TERMS OF THIS PERMIT.
4. NEITHER THE HOWARD COUNTY COUNCIL OR THE HEALTH DEPARTMENT IS RESPONSIBLE FOR THE SUCCESSFUL OPERATION OF ANY SYSTEM.
5. PERMITTEE RESPONSIBLE FOR OBTAINING FINAL APPROVAL ON THIS PERMIT.

**CALL 410-313-1771 FOR INSPECTION OF SEPTIC CONNECTION**

A 515 228 - B

NOT TO SCALE

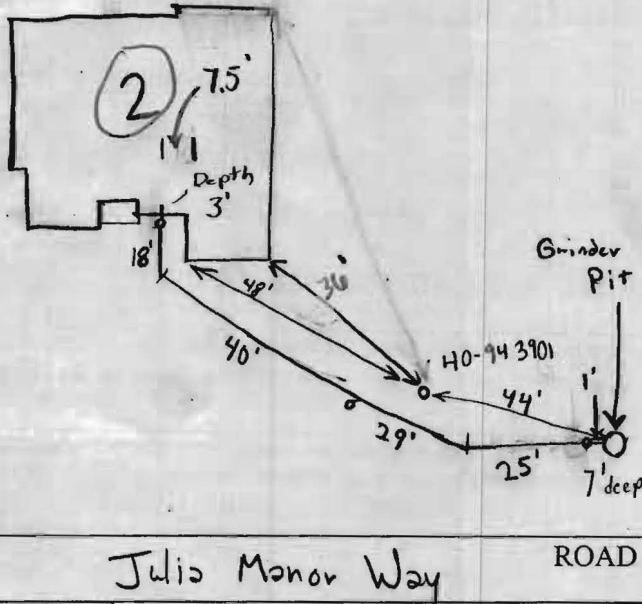

**TRENCH/DRAINFIELD DATA**

WIDTH See Shared Data INLET See Shared Data BOTTOM See Shared Data

NUMBER OF TRENCHES \_\_\_\_\_

TOTAL LENGTH \_\_\_\_\_

ABSORPTION AREA \_\_\_\_\_

DISTRIBUTION BOX LEVEL \_\_\_\_\_

DISTRIBUTION BOX BAFFLE \_\_\_\_\_

DISTRIBUTION BOX PORT \_\_\_\_\_

**SEPTIC TANK DATA**

~~SEPTIC TANK 1 LEVEL \_\_\_\_\_~~

~~CAPACITY \_\_\_\_\_ GAL~~

~~SEAM LOC \_\_\_\_\_~~

~~TANK LID DEPTH \_\_\_\_\_~~

~~BAFFLES \_\_\_\_\_~~

~~BAFFLE FILTER \_\_\_\_\_~~

~~MANHOLE LOC \_\_\_\_\_~~

~~6" PORT LOC \_\_\_\_\_~~

~~WATERTIGHT TEST \_\_\_\_\_~~

~~SEPTIC TANK 2 LEVEL \_\_\_\_\_~~

~~CAPACITY \_\_\_\_\_ GAL~~

~~SEAM LOC \_\_\_\_\_~~

~~TANK LID DEPTH \_\_\_\_\_~~

~~BAFFLES \_\_\_\_\_~~

~~BAFFLE FILTER \_\_\_\_\_~~

~~MANHOLE LOC \_\_\_\_\_~~

~~6" PORT LOC \_\_\_\_\_~~

~~WATERTIGHT TEST \_\_\_\_\_~~

PRE-CONSTRUCTION 9/29/05 House Connection to shared septic system

ok to back fill everything - (GAC)

INSTALLATION \_\_\_\_\_

FINAL INSPECTOR Samuel A. Creighton

DATE OF APPROVAL 12/19/05

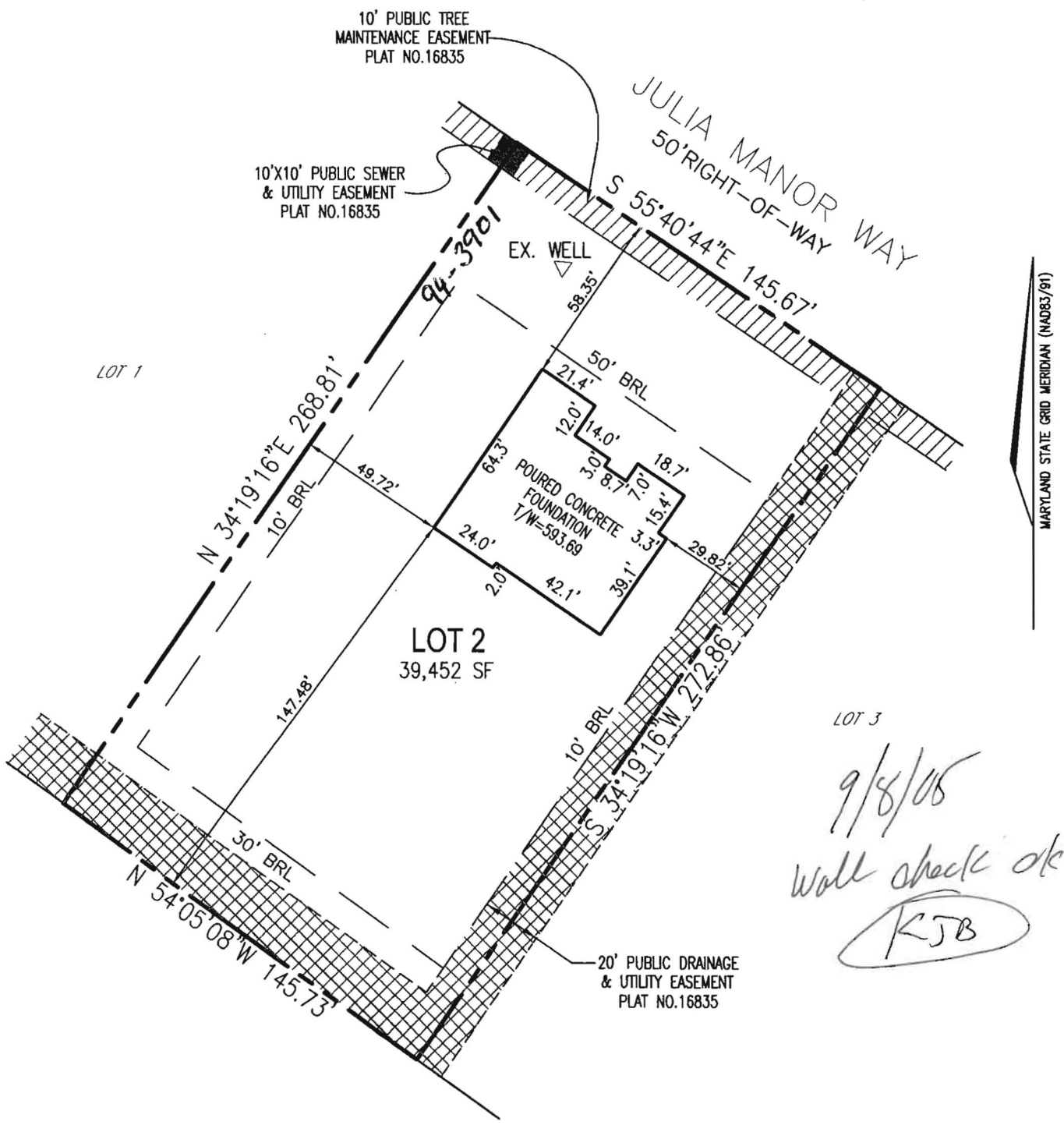

I HEREBY CERTIFY TO THE BEST OF MY KNOWLEDGE, INFORMATION AND BELIEF THAT THE IMPROVEMENTS ARE LOCATED AS SHOWN AND THERE ARE NO ENCROACHMENTS EXCEPT AS SHOWN.



*Mark C. Martin* 7/20/05  
 MARK C. MARTIN, PROFESSIONAL LAND SURVEYOR #10884 DATE

SCALE 1"=50'	DATE 7/18/05	ROBERT H. VOGEL ENGINEERING, INC. ENGINEERS - SURVEYORS - PLANNERS 8407 MAIN STREET ELLICOTT CITY, MARYLAND 21043 TEL:410-461-7666 FAX:410-461-8961	WALL CHECK DRAWING
DRAWN BY B.ABBOTT	CHECKED BY M.C.M.		LOT 2 PADDOCKS EAST PLAT NO. 16835
PLAT NUMBER 16835	JOB NUMBER 04-98.00		TAX MAP 22 PARCEL 7 3rd ELECTION DISTRICT HOWARD COUNTY, MARYLAND

**From:** Matt Tuder  
**To:** Hall, Verda; Oster, Stuart  
**Date:** 12/19/05 3:31PM  
**Subject:** Paddocks East Shared Septic

Following grinder pump testing; the following properties were released for U&O today.

13595 Julia Manor Way, Lot 1  
13591 Julia Manor Way, Lot 2  
13592 Julia Manor Way, Lot 20

W. Matt Tuder  
Operations Supervisor II  
Howard County DPW - Utilities  
410-313-4934

**CC:** Brouwers, Cynthia; Kugel, Beccy; Lang, Joseph; Mozal, Jeff