

LAYOUT _____

INSP 1 _____ INSP 3 _____

INSP 2 _____ INSP 5 _____

ISSUE DATE: 9/8/2005

APPROVAL DATE: 9/28/05

PERMIT
SHARED SEPTIC SYSTEM
TAX ID# 03-341755

P 523276

A 515228-C

HOUSE SEWER LINE CONNECTION
ON-SITE SEWAGE DISPOSAL SYSTEM

HOWARD COUNTY HEALTH DEPARTMENT
BUREAU OF ENVIRONMENTAL HEALTH

Hatfields Equipment IS PERMITTED TO INSTALL ALTER

ADDRESS: PO Box 519, Annapolis Junction PHONE NUMBER: 410-531-6773

SUBDIVISION Paddocks East UNIT NUMBER: 3

ADDRESS: 13587 Julia Manor Way PROPERTY OWNER: Pulte Homes, Inc.

NUMBER OF BEDROOMS: 4

HOUSE SERVED BY A PRIVATE WELL #HO-94-3902

LOCATION:	Install 4" house sewer line connection as per the approved site plan. Final acceptance of the sewer system will be subject to the approval of the Maryland Dept. of the Environment.
NOTES:	This permit is limited to the installation of the individual house sewer line connection. The house water connection shall be witnessed at the same time.

PLANS APPROVED: Kevin J. Bell DATE: 2/28/05

PERMIT VOID AFTER 2 YEARS

1. CONTRACTOR IS RESPONSIBLE FOR SCHEDULING A PRE-CONSTRUCTION INSPECTION FOR ALL INSTALLATIONS.
2. ALL PARTS OF SEPTIC SYSTEM SHALL BE 100 FEET FROM ANY WATER WELL UNLESS SPECIFICALLY AUTHORIZED.
3. CONTRACTOR RESPONSIBLE FOR COMPLIANCE WITH APPLICABLE REGULATIONS, GUIDELINES AND THE TERMS OF THIS PERMIT.
4. NEITHER THE HOWARD COUNTY COUNCIL OR THE HEALTH DEPARTMENT IS RESPONSIBLE FOR THE SUCCESSFUL OPERATION OF ANY SYSTEM.
5. PERMITTEE RESPONSIBLE FOR OBTAINING FINAL APPROVAL ON THIS PERMIT.

CALL 410-313-1771 FOR INSPECTION OF SEPTIC CONNECTION

AS15 228-C

NOT TO SCALE

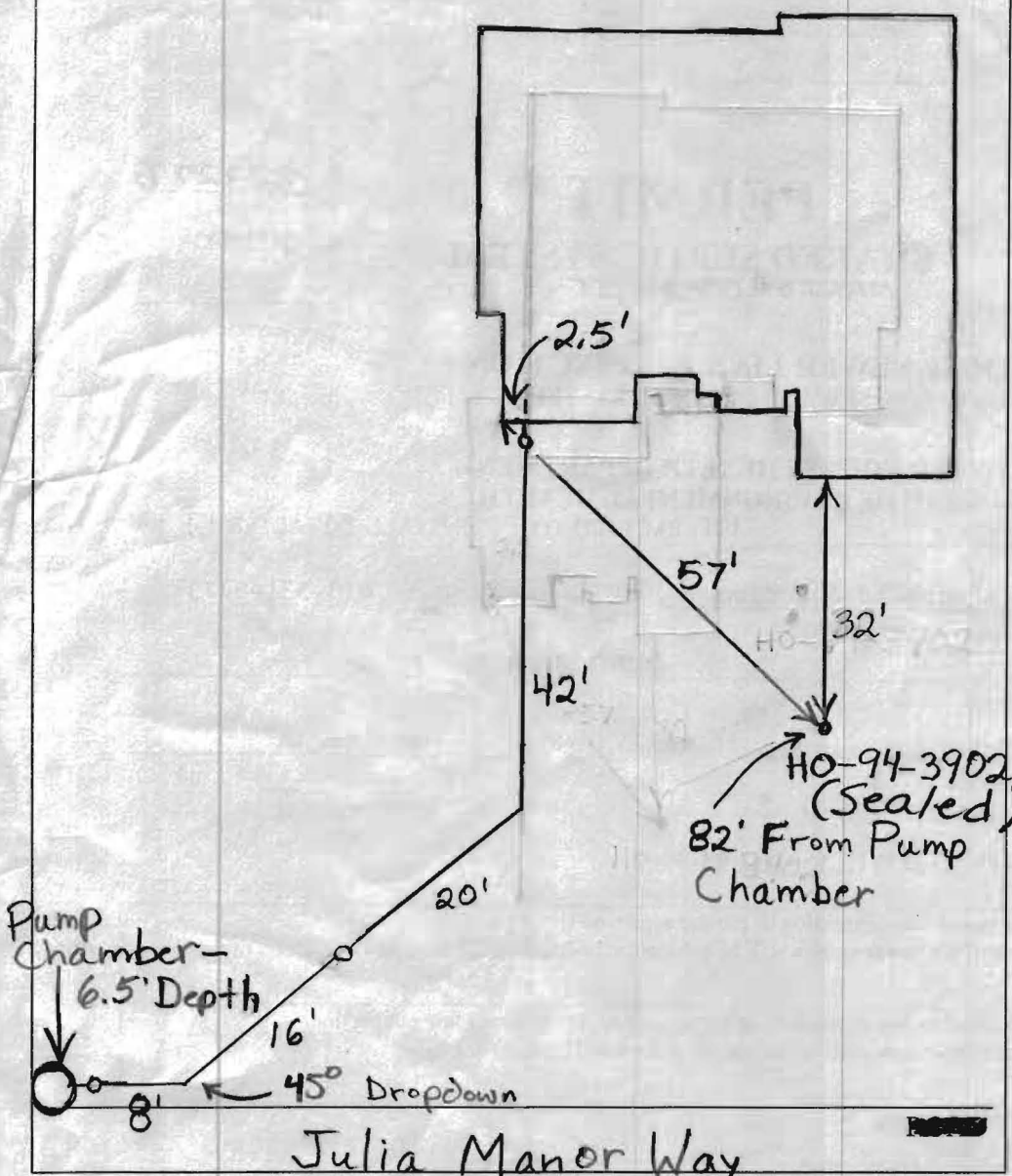

TRENCH/DRAINFIELD DATA ?

WIDTH	INLET	BOTTOM
SEE SHARED SYSTEM		
NUMBER OF TRENCHES	Notes	
TOTAL LENGTH	_____	
ABSORPTION AREA	_____	
DISTRIBUTION BOX LEVEL	_____	
DISTRIBUTION BOX BAFFLE	_____	
DISTRIBUTION BOX PORT	_____	

SEPTIC TANK DATA

~~SEPTIC TANK 1 LEVEL _____~~

~~CAPACITY _____ GAL~~

~~SEAM LOC _____~~

~~TANK LID DEPTH _____~~

~~BAFFLES _____~~

~~BAFFLE FILTER _____~~

~~MANHOLE LOC _____~~

~~6" PORT LOC _____~~

~~WATERTIGHT TEST _____~~

~~SEPTIC TANK 2 LEVEL _____~~

~~CAPACITY _____ GAL~~

~~SEAM LOC _____~~

~~TANK LID DEPTH _____~~

~~BAFFLES _____~~

~~BAFFLE FILTER _____~~

~~MANHOLE LOC _____~~

~~6" PORT LOC _____~~

~~WATERTIGHT TEST _____~~

PRE-CONSTRUCTION _____

INSTALLATION 9/27/05 House connection started. Coming out below footer. (BB) 9/28/05 Connection Made, OK to cover. (GAC)

Approved by utilities on 12/13/05 (BB)

FINAL INSPECTOR Gabriel A. Coughlin

DATE OF APPROVAL 9/28/05

9/8/05
wall check OK
(Signature)

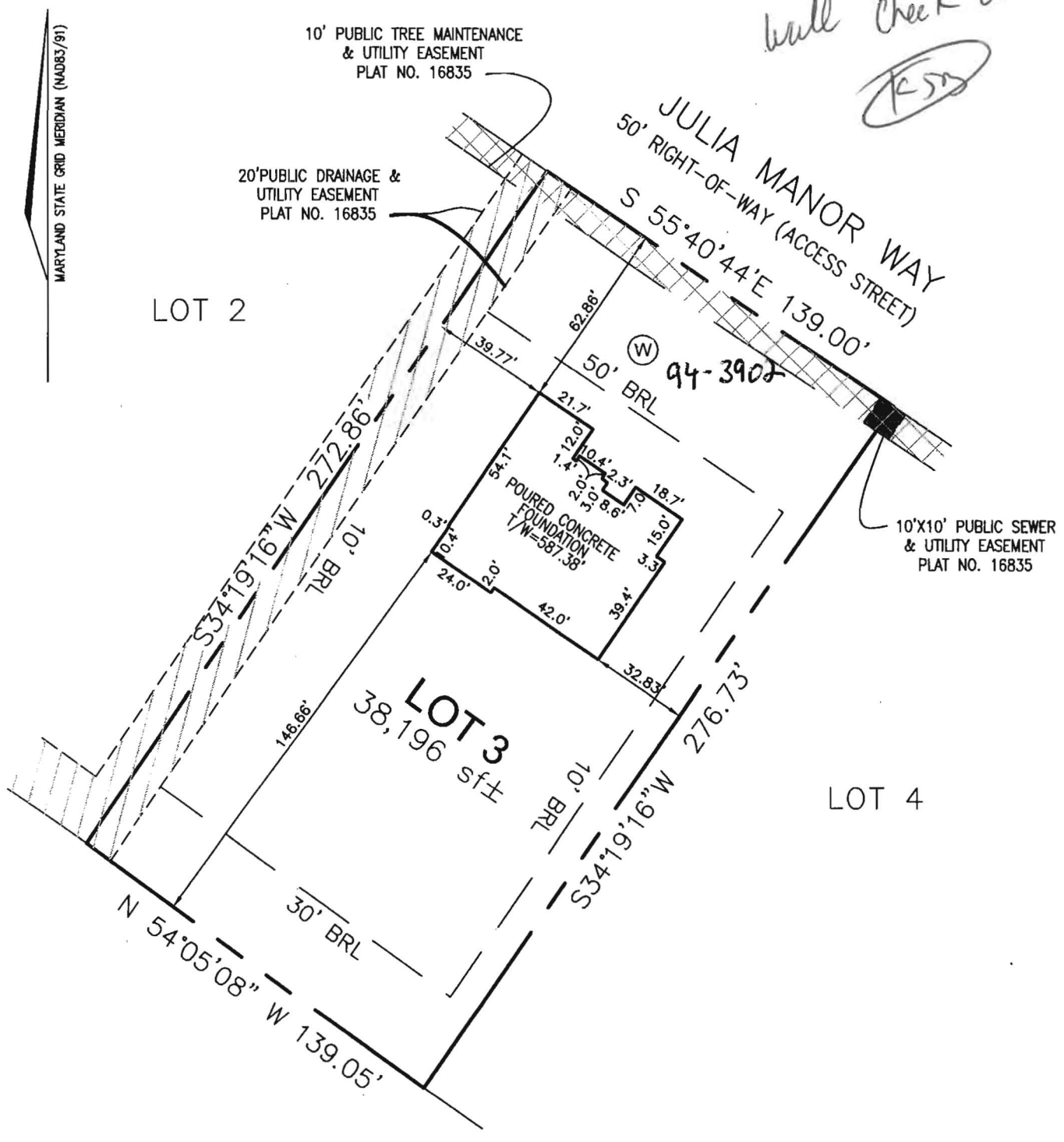

I HEREBY CERTIFY TO THE BEST OF MY KNOWLEDGE, INFORMATION AND BELIEF THAT THE IMPROVEMENTS ARE LOCATED AS SHOWN AND THERE ARE NO ENCROACHMENTS EXCEPT AS SHOWN.



Mark C. Martin 6/1/05
MARK C. MARTIN, PROFESSIONAL LAND SURVEYOR #10884 DATE

SCALE 1"=50'	DATE 3/25/05	ROBERT H. VOGEL ENGINEERING, INC. ENGINEERS - SURVEYORS - PLANNERS 8407 MAIN STREET ELLCOTT CITY, MARYLAND 21043 TEL:410-461-7666 FAX:410-461-8961	WALL CHECK DRAWING LOT 3 PADDOCKS EAST PLAT NO. 16834-16838 TAX MAP 22 PARCEL 7 3rd ELECTION DISTRICT HOWARD COUNTY, MARYLAND
DRAWN BY B.ABBOTT	CHECKED BY M.C.M.		
PLAT NUMBER 16835	JOB NUMBER 04-98.00		

FAX
cover sheet



Bureau of Utilities
8270 Old Montgomery Rd.
Columbia, Md. 21045
Tel. : 410 313 4900
Fax : 410 313 4989

To : Stuart Oster

Date : 12/13/05 Number of pages including this one one

Fax Number : 7648

From : Matt Tudor

Comments : Paddocks East Shared Sodic

Sewage Grinder Pump testing for lots:

13583 Julia Manor Way, lot 4

13584 Julia Manor Way, lot 18

13587 Julia Manor Way, lot 3

13588 Julia Manor Way, lot 19

Following the completion of the In-Service Inspection;
the above properties are released for U&O.