

FUTURE IMPROVEMENTS TO MD 32, IVORY EAST RD AND INTERCHANGE BASED ON S.H.A. PLANS DATED 4/6/98

PROPERTY OF VICHITH LONG L.3301 F.52 P.37 RR-DEO

458

OF FUTURE ROW DATED FROM

FUTURE SHA R.O.W.

FUTURE SHA R.O.W.

RESERVATION PARCEL "A" FOR FUTURE S.H.A. ROAD RIGHT-OF-WAY AREA 35,745 sq. ft. (0.82 ac. ±)

PC Sta. 0+48.82

PT Sta. 1+04.03

E 1,316,500

N 588,500

PO-04 signed 7/31/02

EXISTING BARN TO BE REMOVED

TRAFFIC CALMING SHEET DEVICE SEE FOR DETAIL

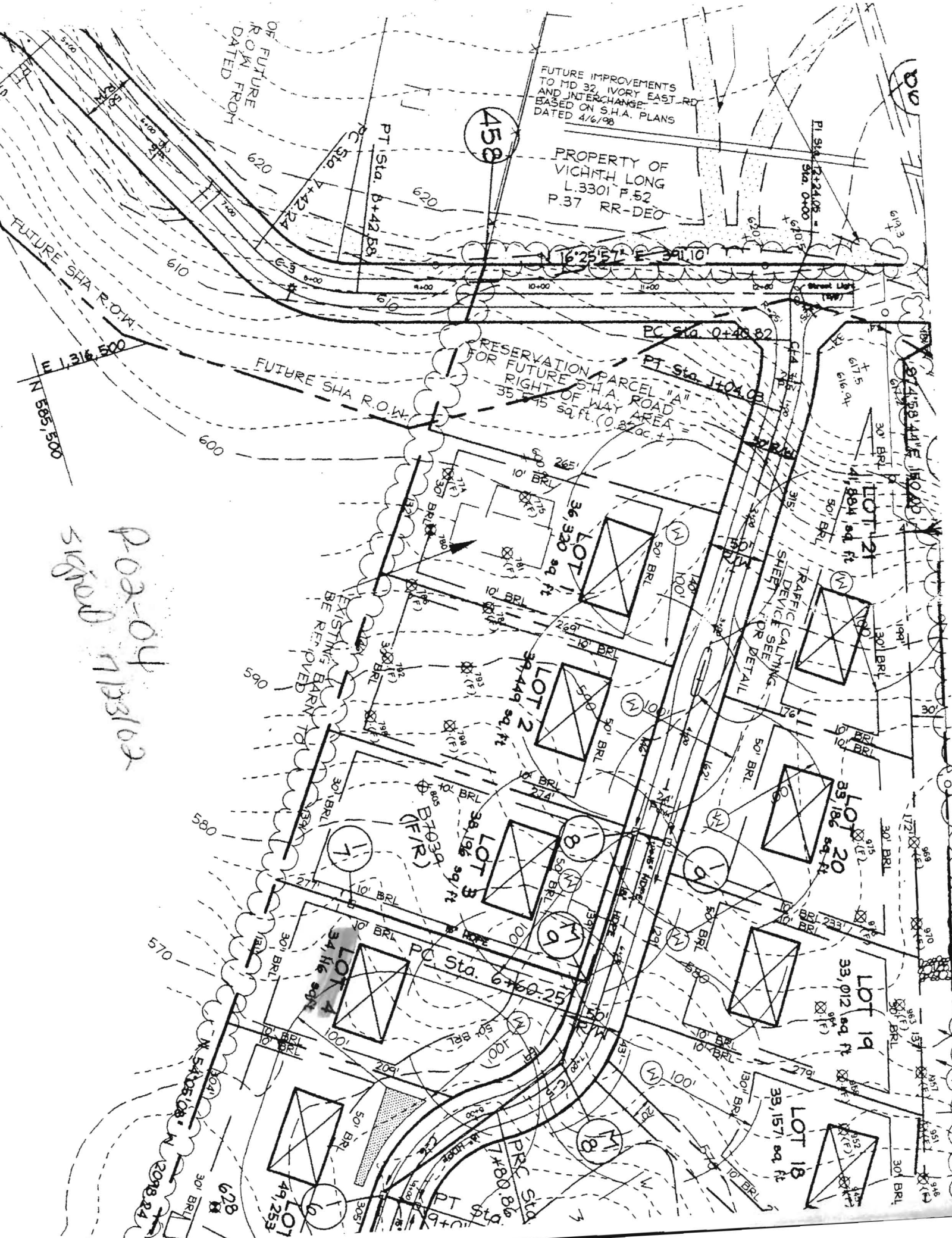

620

610

600

590

580

570

628

PT Sta. 8+42.58

36,320 sq. ft.

39,449 sq. ft.

38,196 sq. ft.

34,116 sq. ft.

49,253

PI Sta. 12+24.05

Sta. 0+00

617.5

50' BRL

50' BRL

50' BRL

50' BRL

50' BRL

50' BRL

50' BRL

30' BRL

30' BRL

30' BRL

30' BRL

30' BRL

30' BRL

30' BRL

30' BRL

30' BRL

30' BRL

10' BRL

10' BRL

10' BRL

10' BRL

10' BRL

10' BRL

10' BRL

10' BRL

10' BRL

10' BRL

5' BRL

5' BRL

5' BRL

5' BRL

5' BRL

5' BRL

5' BRL

5' BRL

5' BRL

5' BRL

1' BRL

1' BRL

1' BRL

1' BRL

1' BRL

1' BRL

1' BRL

1' BRL

1' BRL

1' BRL

0' BRL

0' BRL

0' BRL

0' BRL

0' BRL

0' BRL

0' BRL

0' BRL

0' BRL

0' BRL

100'

100'

100'

100'

100'

100'

100'

100'

100'

100'

150'

150'

150'

150'

150'

150'

150'

150'

150'

150'

200'

200'

200'

200'

200'

200'

200'

200'

200'

200'

250'

250'

250'

250'

250'

250'

250'

250'

250'

250'

300'

300'

300'

300'

300'

300'

300'

300'

300'

300'

350'

350'

350'

350'

350'

350'

350'

350'

350'

350'

400'

400'

400'

400'

400'

400'

400'

400'

400'

400'

450'

450'

450'

450'

450'

450'

450'

450'

450'

450'

500'

500'

500'

500'

500'

500'

500'

500'

500'

500'

550'

550'

550'

550'

550'

550'

550'

550'

550'

550'

600'

600'

600'

600'

600'

600'

600'

600'

600'

600'

650'

650'

650'

650'

650'

650'

650'

650'

650'

650'

700'

700'

700'

700'

700'

700'

700'

700'

700'

700'

750'

750'

750'

750'

750'

750'

750'

750'

750'

750'

800'

800'

800'

800'

800'

800'

800'

800'

800'

800'

850'

850'

850'

850'

850'

850'

850'

850'

850'

850'

900'

900'

900'

900'

900'

900'

900'

900'

900'

900'

950'

950'

950'

950'

950'

950'

950'

950'

950'

950'

1000'

1000'

1000'

1000'

1000'

1000'

1000'

1000'

1000'

1000'

1050'

1050'

1050'

1050'

1050'

1050'

1050'

1050'

1050'

1050'

1100'

1100'

1100'

1100'

1100'

1100'

1100'

1100'

1100'

1100'

1150'

1150'

1150'

1150'

1150'

1150'

1150'

1150'

1150'

1150'

1200'

1200'

1200'

1200'

1200'

1200'

1200'

1200'

1200'

1200'

1250'