

Depth of stone required below distribution pipe 3.0
 Depth of trench(es) 5.0
 Width of trench(es) 3.0
 Total linear feet of trench required 840

562.1
 Approved Septic System Plan
 Howard County Health Department

James M. McNeil
 Signature
 5/11/01
 Date

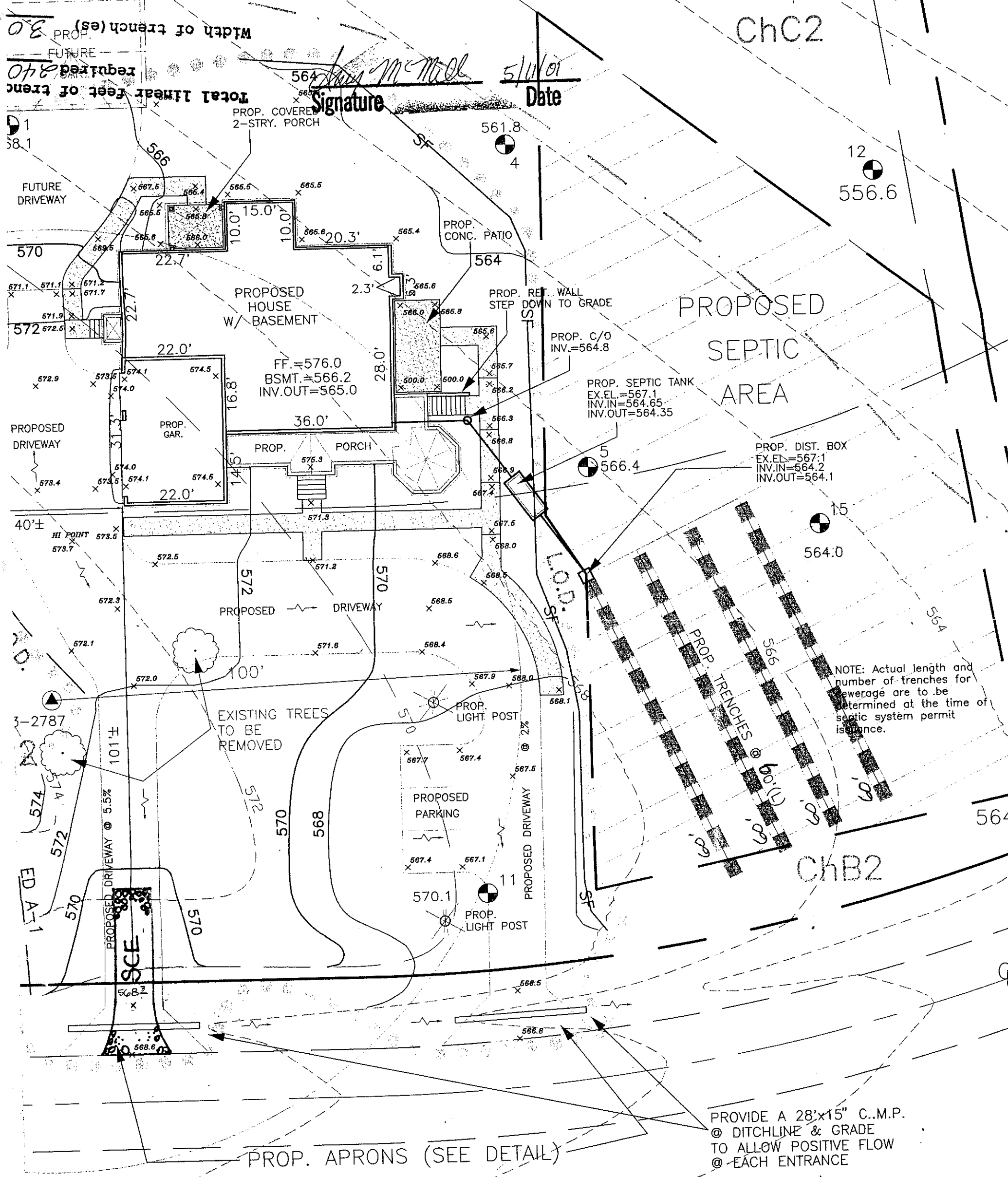

PROPOSED SEPTIC AREA

NOTE: Actual length and number of trenches for sewerage are to be determined at the time of septic system permit issuance.

PROVIDE A 28"x15" C.M.P. @ DITCHLINE & GRADE TO ALLOW POSITIVE FLOW @ EACH ENTRANCE

PROP. APRONS (SEE DETAIL)

S.E.C. & GRADING PLAN
 SCALE: 1"=20'

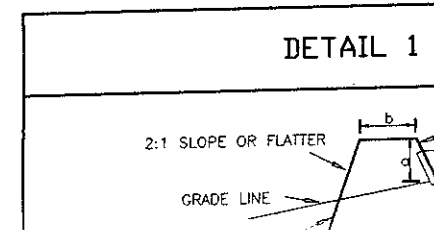
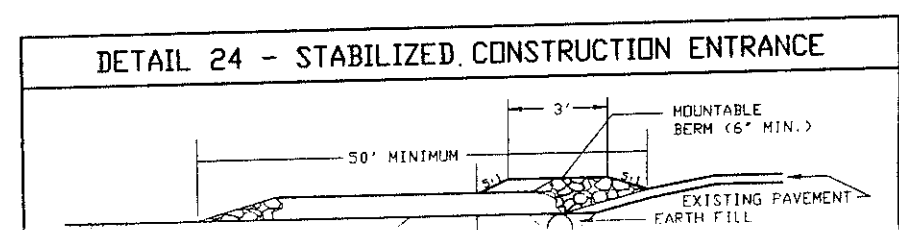
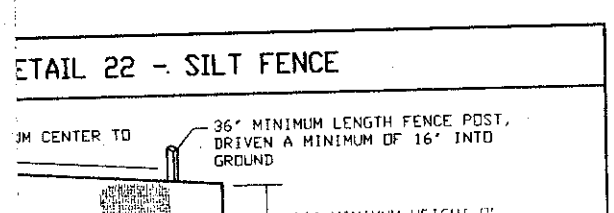

McM... 5/11/01
Date

3rd sys. main hse.
ChC2
1:20

MR completed w/ Mark Stevens of Stevens Builders for 2 gravity basement systems as shown 7/24/01

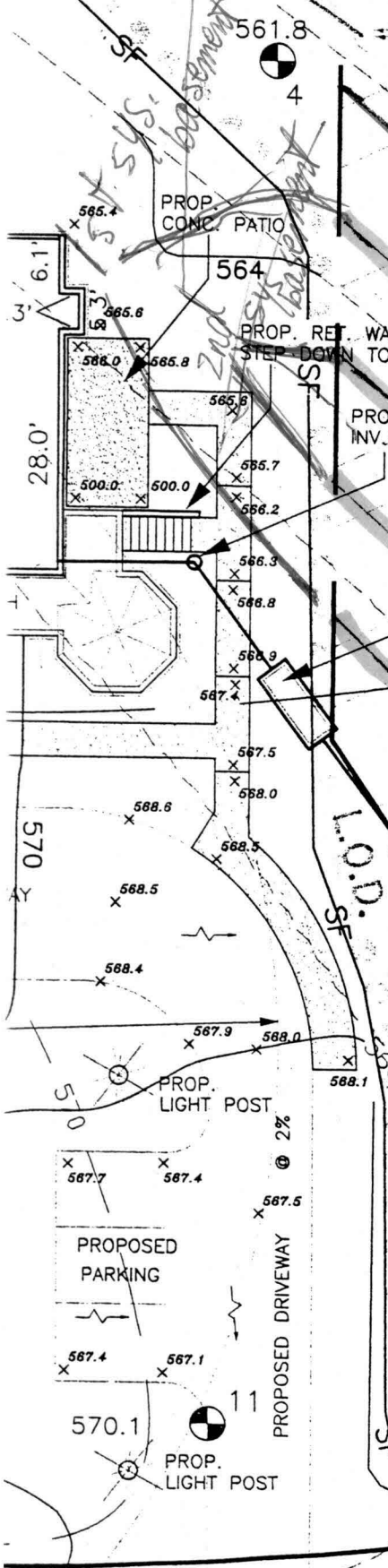
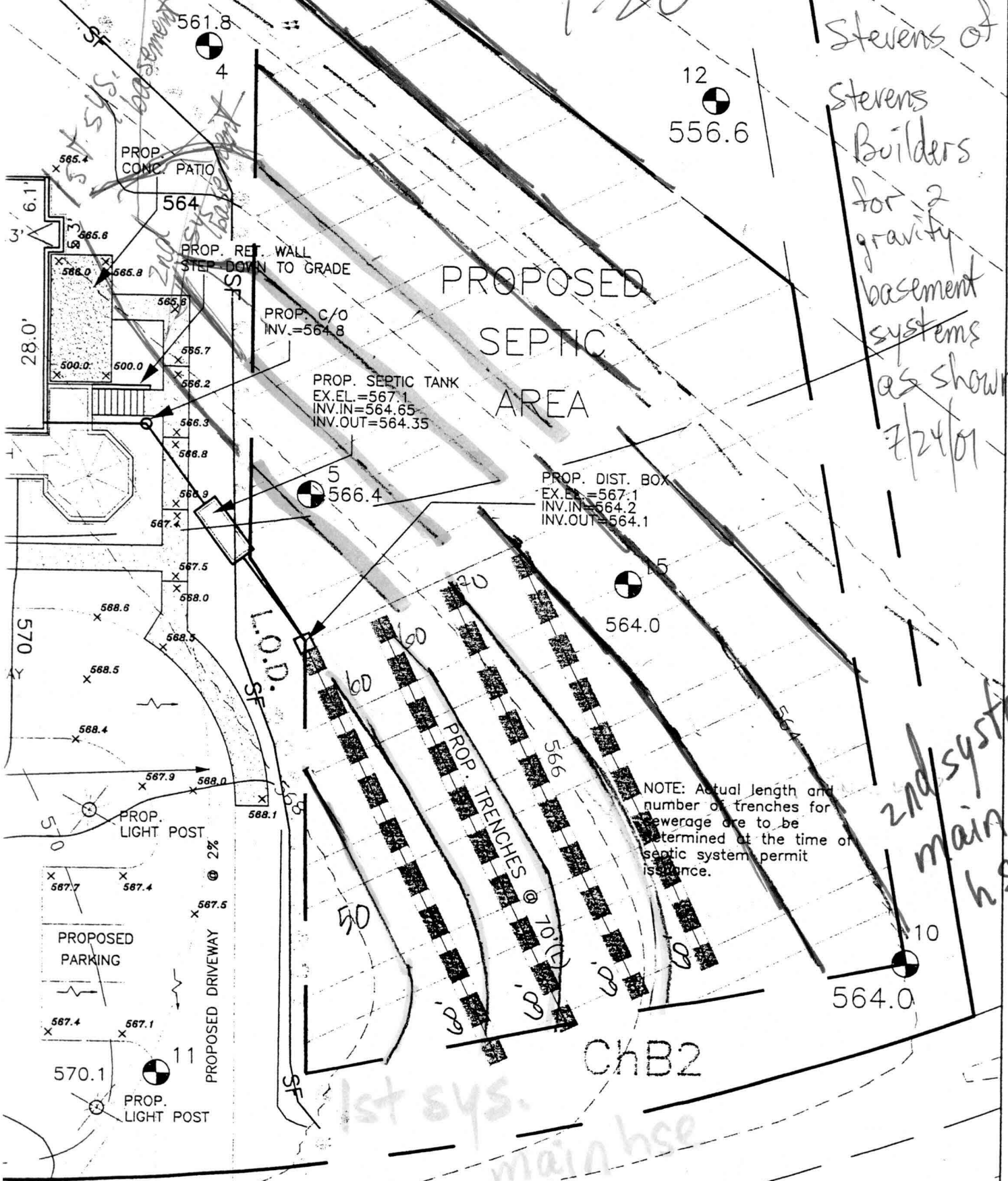

1st sys. main hse.

2nd system main hse

S
ROB
P