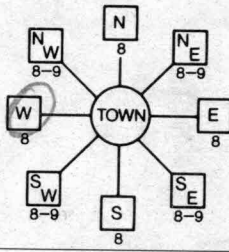

Date Received (APA) **06/28/02**
 8 MM DD YY 13
Griffmore Group OWNER INFORMATION
 15 Last Name Owner First Name 34
4231 Linthicum Rd
 36 Street or RFD 55
Dayton Md 21036
 57 Town 70 State 72 Zip 76

B 3 LOCATION OF WELL
 8 COUNTY **Howard** 21
 23 SUBDIVISION **Floyd Property** 42
 SECTION **44** 46 LOT **4A1** 48 50
Glenwood
 52 NEAREST TOWN 71
 MILES FROM TOWN (enter 0 if in town) **6** M I 73 76 77 78

DRILLER INFORMATION
Joseph L. Mayne MSDZ4
 Driller's Name 76 License No. 81
Joseph L. Mayne Well Drilling
 Firm Name
5512 Ridge Rd. Mt. Airy Md 21771
 Address
Joseph L. Mayne 6/25/02
 Signature Date

B 4 DIRECTION OF WELL FROM TOWN (CIRCLE BOX)

 11 NEAR WHAT ROAD **Jones Road** 30
 ON WHICH SIDE OF ROAD (CIRCLE APPROPRIATE BOX)
 NORTH N
 WEST W 32 EAST E
 SOUTH S
 34 **1150** 37
 DISTANCE FROM ROAD FT
 ENTER FT OR MI 38 39
 TAX MAP: **20** BLK: **3** PARCEL **37**

B 2 WELL INFORMATION
 1 2 APPROX. PUMPING RATE **5**
 (GAL. PER MIN.) 8 12
 AVERAGE DAILY QUANTITY NEEDED **500**
 (GAL. PER DAY) 14 20

USE FOR WATER (CIRCLE APPROPRIATE BOX)
 DOMESTIC POTABLE SUPPLY & RESIDENTIAL IRRIGATION
 FARMING (LIVESTOCK WATERING & AGRICULTURAL IRRIGATION)
 INDUSTRIAL, COMMERCIAL, DEWATERING
 PUBLIC WATER SUPPLY WELL
 TEST, OBSERVATION, MONITORING
 GEO-THERMAL

NOT TO BE FILLED IN BY DRILLER HEALTH DEPARTMENT APPROVAL
Howard COUNTY NAME **AS15243** COUNTY NO.
 STATE SIGNATURE _____ INSERT S →
 DATE ISSUED **09/29/02** **Mark Rippen** 7/29/03
 43 MM DD YY 48 CO SIGNATURE EXP. DATE
 NORTH GRID **527** 0 0 0 EAST GRID **772** 0 0 0
 50 55 57 63

APPROXIMATE DEPTH OF WELL **260** FEET
 24 28
 APPROXIMATE DIAMETER OF WELL **6** INCH
 NEAREST INCH

METHOD OF DRILLING (circle one)
 BORED (or Augered) JETTED Jetted & DRIVEN
 30 AIR-ROTary AIR-PERcussion ROTARY (Hydraulic Rotary)
 37 CABLE REVerse-ROTary DRive-POINT
 other _____

REPLACEMENT OR DEEPEINED WELLS (CIRCLE APPROPRIATE BOX)
 THIS WELL WILL NOT REPLACE AN EXISTING WELL
 THIS WELL WILL REPLACE A WELL THAT WILL BE ABANDONED AND SEALED
 39 THIS WELL WILL REPLACE A WELL THAT WILL BE USED AS A STANDBY-CONTACT LOCAL APPROVING AUTHORITY FOR POLICY ON STANDBY WELLS
 THIS WELL WILL DEEPEIN AN EXISTING WELL
 PERMIT NUMBER OF WELL TO BE REPLACED OR DEEPEINED (IF AVAILABLE) 41 _____ 52

SHOW MAJOR FEATURES OF BOX & LOCATE WELL WITH AN X
 SOURCES OF DRILLING WATER
 1. **well**
 2.
 3.
 WRITE THE BOX NUMBER FROM THE MAP HERE
 E **7702**
 N **5207**
 000
 000

Not to be filled in by driller (MDE OR COUNTY USE ONLY)
 APPROP. PERMIT NUMBER _____ G _____
 PERMIT No. **40-94-3453**
 70 71 72 73 74 75 76 77 78 79

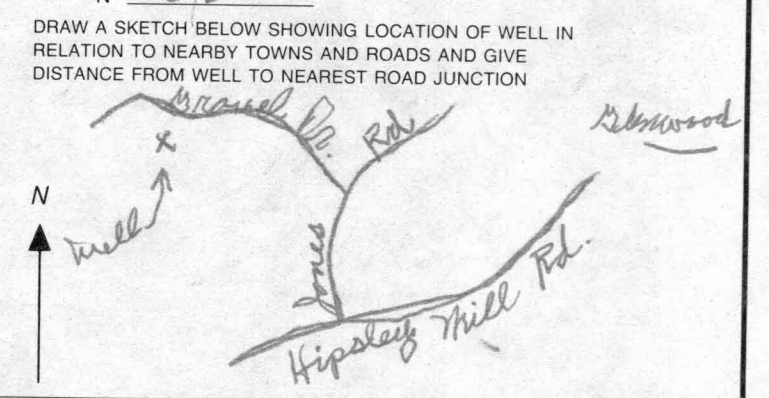

HOWARD COUNTY HEALTH DEPARTMENT
BUREAU OF ENVIRONMENTAL HEALTH
WATER AND SEWERAGE PROGRAM
TEL: (410)313-2640 FAX: (410)313-2648

Information Form for the Installation of the Well Pump, Pitless Adapter, and Supply Piping

NOTE: The installer is responsible for requesting an inspection prior to 9 am on the day of the desired inspection. No work is to be covered until approved by the Health Department. All installations must comply with the National Standard Plumbing Code (NSPC, as amended locally) and COMAR 26.04.04 (MD Well Construction Regulations). Submission of a complete form is required prior to Use and Occupancy approval.

Company Name: UNITED PLUMBING Telephone #: 410-995-6505
Address: 9305 S. GERWIG LA
COLUMBIA MD 21045

(Must circle one) Licensed Plumber Licensed Well Driller Licensed Well Pump Installer
License # and name of individual responsible for the field installation:
Name (Print): LAWRENCE BASKETTE License# 3479
*A licensed individual must perform the actual installation. Apprentices must be under the direct supervision of a licensed journeyman or master plumber, pump installer or well driller. Licenses may be subjected to field verification.

Name of Property Owner: Griffiths Group Telephone #: 410 531-8105
Subdivision: Daily Property Lot #: 1 Well Tag #: HO-94-3453
Site Address: 3270 James Road
Wood Blaine Md. 21797

Submersible Pump Data
Make: Ingersoll Rand Pitless Adapter Make: American Gentry Well Cap and Electric Conduit
Model #: IT5452-1052 Model#: PT 800 Two piece watertight cap:
Pump Capacity 5 GPM Depth: 48 (36" min) Screened, vented well cap:
Well Yield: 15 GPM NSF approved: Yes Cap secured to casing:
Depth of well encountered at time of pump installation: 210 (feet) Conduit min 18" B.G.:
If pump capacity exceeds well yield, a low water cut off switch is required by NSPC 1990 Section 17.3.4
Torque arrestors or Cable guards are required - Must circle one
Safety rope, if used, attached to inside of well casing with eye bolt Conduit secured to well cap:

Piping to house
Type: Polyethylene House Connection
PSI: 160 (160 psi min) PVC sleeved to undisturbed soil at wall penetration: YES
Depth of supply line: 48 (36" min) Approximate length of sleeve: 7 feet
Sleeve caulked and sealed properly: YES

The water supply line is required to be at least ten feet from the septic tank, pump chamber, sewage piping, distribution box, drainfields, and sewage reserve area. If this cannot be accomplished, contact this office for approval prior to installation.

Signature of company representative responsible for installation: [Signature] date: 3-17-04

For Health Department Use Only - Not to be completed by Installer

Date Insp. Requested: _____ Date Insp. Approved: 11/5/03 (50) BB
Inspection Data: Pitless adapter and water supply line at least 36" below grade
Two piece cap installed and attached to casing securely
Elec. conduit extends at least 18" below grade/attached to cap properly
Safety rope installed inside of well casing
Correct well tag attached properly and casing 3" above finished grade
Water supply line sleeved adequately at house connection
Adequate grout observed below pitless adapter

LOT 1
ANNONDALE FARM
PLAT No. 5236
3.6698 ACRES
BARBARA A. FLOYD
LIBER 4503, FOLIO 247

TO
JONES
ROAD

H. KENNETH DALY AND
BETTY ANN DALY
LIBER 369, FOLIO 322

BUILDABLE BULK
18.4

Well
Site OK

NO
MAP

Signed
P.C.
515243

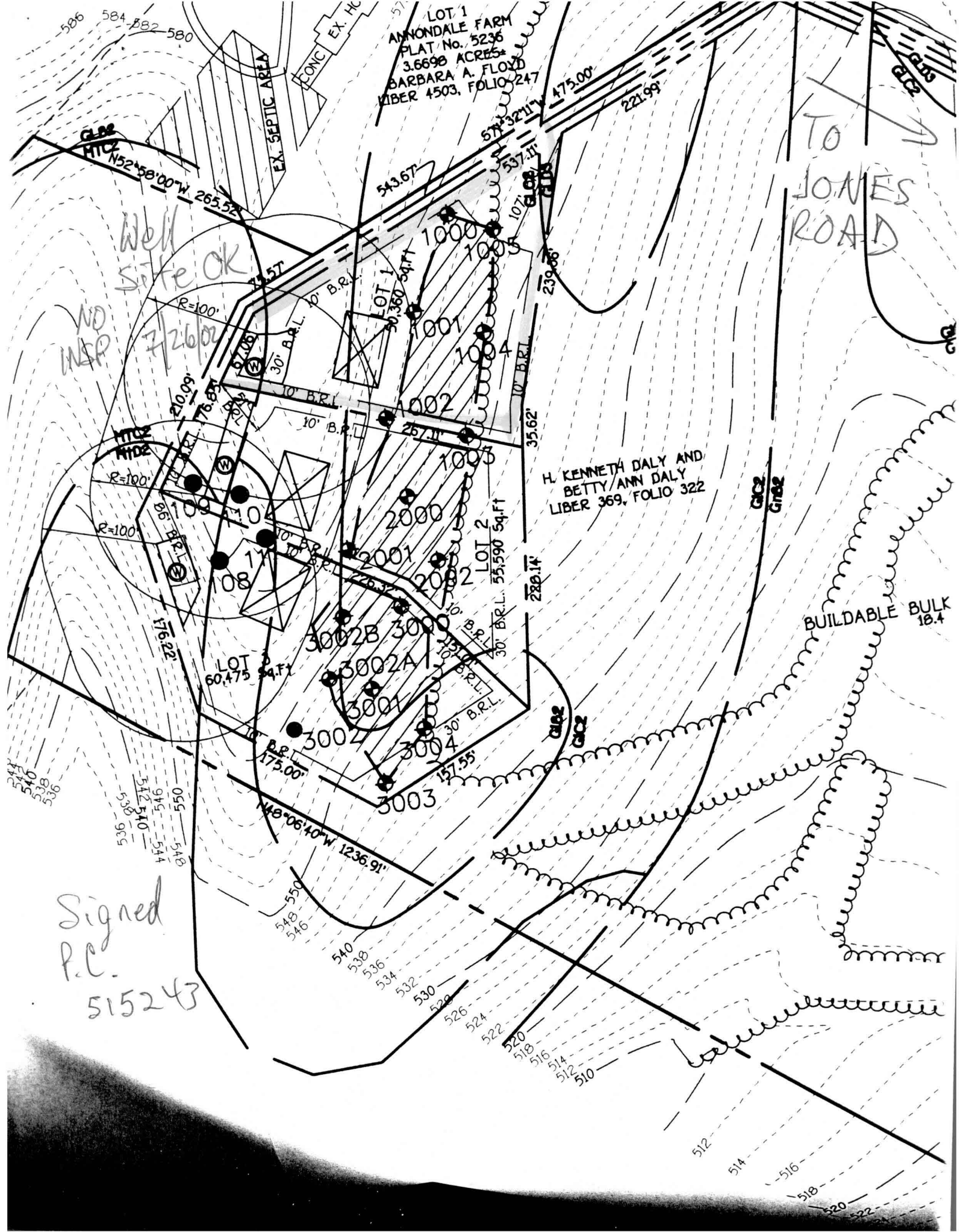

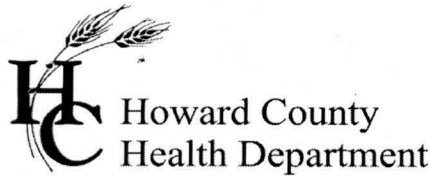

3525 H Ellicott Mills Drive, Ellicott City, MD 21043
(410) 313-1771 Fax (410) 313-2648
TDD (410) 313-2323 Toll Free 1-866-313-6300
website: www.hchealth.org

Penny E. Borenstein, M.D., M.P.H., Health Officer

April 15, 2004

Bill DiMarco
The Griffmore Group LLC
4231 Linthicum Road
Dayton, MD 21036

FAXED VIA FACSIMILE 410-531-8070

RE: Daly Property, Lot 1
3270 Jones Road
BP # B00143099
Well Permit # HO-94-3453

Dear Sirs:

This is to advise you that the septic system for the above referenced property has been installed and inspected. Final approval of the septic system was granted on **11/04/2003**.

The water sample results indicate that the water samples submitted for testing were free of coliform and fecal coliform bacteria at the time of sampling and are bacteriologically safe for drinking. The water sample results were found to be in compliance with COMAR water quality standards.

INTERIM CERTIFICATE OF POTABILITY

This certifies that the initial sampling requirements of COMAR 26.04.04 "Well Regulations" have been met for the water supply system installed under well permit #HO-94-3453. Although the submitted sample results are in compliance with COMAR standards, the Health Department does not guarantee water supplies. Based upon satisfactory investigation and evaluation, the Howard County Health Department as authorized by the Maryland Department of the Environment accepts this well system as required by COMAR 26.04.04.

This certificate may become final upon completion of the second bacteriological test, which is to be taken by the county health department within six months of receipt of this letter. **Please contact (410) 313-1773 to schedule a final water sample appointment. Currently, there is no charge for this final sampling.**

Date of Water Samples: 4/5/2004 & 4/12/2004
Date of Well Completion: 08/20/2002

Approving Authority,

Brian Baker

Brian Baker, R. S.
Well & Septic Program

cc: Building Inspector's Office
Community Health Services
File