

LAYOUT 11/3/03 INSP 4 _____
 INSP 2 11/4/03 - 2PM INSP 5 _____
 INSP 3 _____ INSP 6 _____

ISSUE DATE: 10/24/03
 APPROVAL DATE: 11/4/03

PERMIT INDEXED

P 519640
 A 515243

ON-SITE SEWAGE DISPOSAL SYSTEM
HOWARD COUNTY HEALTH DEPARTMENT
BUREAU OF ENVIRONMENTAL HEALTH
3525-H ELLICOTT MILLS DRIVE, ELLICOTT CITY, MD 21043

04-367340

Hatfields Equipment IS PERMITTED TO INSTALL ALTER

ADDRESS: 13785 Burntwoods Road, Glenelg PHONE NUMBER: 301-854-6172

SUBDIVISION: Daly Property LOT NUMBER: 1

ADDRESS: 3270 Jones Road PROPERTY OWNER: Barbara Floyd

SEPTIC TANK CAPACITY (GALLONS): 1250 OUTLET BAFFLE FILTER REQUIRED

PUMP CHAMBER CAPACITY (GALLONS): N/A COMPARTMENTED TANK REQUIRED

NUMBER OF BEDROOMS: 4

SQUARE FEET PER BEDROOM: 180

LINEAR FEET OF TRENCH REQUIRED: 240 HOUSE SERVED BY PUBLIC WATER

TRENCHES:	Trench to be 3.0 feet wide. Inlet 3.0 feet below original grade. Bottom maximum depth 5.0 feet below original grade. Effective area begins at 3.0 feet below original grade. 2.0 feet of stone below distribution pipe.
LOCATION:	Place the distribution box 95' from the left lot line and 90 from the front (287.57') lot line. Run (3) 80' trenches on contour in either direction.
NOTES:	

PLANS APPROVED: MER OK SRK 10/24/03 DATE: 8/7/03

NOTES: PERMIT VOID AFTER 2 YEARS
 CONTRACTOR IS RESPONSIBLE FOR SCHEDULING A PRE-CONSTRUCTION INSPECTION FOR ALL INSTALLATIONS
 WATERTIGHT SEPTIC TANKS REQUIRED
 ALL PARTS OF SEPTIC SYSTEM SHALL BE 100 FEET FROM ANY WATER WELL UNLESS SPECIFICALLY AUTHORIZED
 MANHOLE RISERS REQUIRED ON ALL SEPTIC TANKS AND PUMP CHAMBERS UNLESS SPECIFICALLY AUTHORIZED
 CONTRACTOR RESPONSIBLE FOR COMPLIANCE WITH APPLICABLE REGULATIONS, GUIDELINES AND THE TERMS OF THIS PERMIT

NEITHER THE HOWARD COUNTY COUNCIL NOR THE HEALTH DEPARTMENT IS RESPONSIBLE FOR THE SUCCESSFUL OPERATION OF ANY SYSTEM PERMITTEE RESPONSIBLE FOR OBTAINING FINAL APPROVAL ON THIS PERMIT CALL 410-313-2640 FOR INSPECTION OF SEPTIC SYSTEM
CONTRACTOR MUST LEAVE ANY REQUEST FOR INSPECTION ON VOICEMAIL

BUILDING PERMITS SIGNED AND RETURNED

8-03 800 145309 - LP TANK

A515243

NOT TO SCALE

INDEXED

HO-94-3453

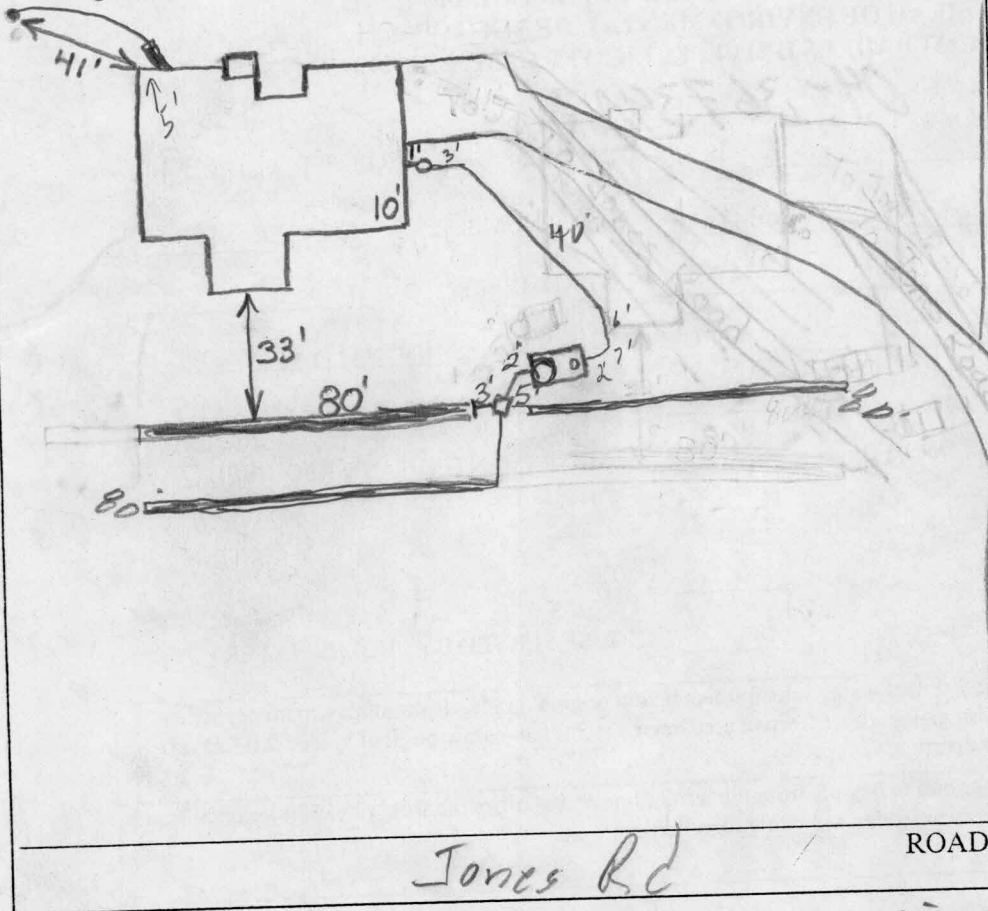

TRENCH/DRAINFIELD DATA		
WIDTH	INLET	BOTTOM
3	3	5
NUMBER OF TRENCHES		3
TOTAL LENGTH		240'
ABSORPTION AREA		720 0
DISTRIBUTION BOX LEVEL		✓
DISTRIBUTION BOX BAFFLE		✓
DISTRIBUTION BOX PORT		—

SEPTIC TANK DATA	
SEPTIC TANK 1 LEVEL	✓
CAPACITY	1500 GAL
SEAM LOC	TS
TANK LID DEPTH	1.5-2
BAFFLES	✓
BAFFLE FILTER	—
MANHOLE LOC	Rear
6" PORT LOC	—
WATERTIGHT TEST	No
SEPTIC TANK 2 LEVEL	N/A
CAPACITY	— GAL
SEAM LOC	—
TANK LID DEPTH	—
BAFFLES	—
BAFFLE FILTER	—
MANHOLE LOC	—
6" PORT LOC	—
WATERTIGHT TEST	—

PRE-CONSTRUCTION 11/3/03 Tank set and first trench done. O.K.
to run other 2 - 80' trenches toward if trees in the way BB
 INSTALLATION 11/4/03 - OK to cover all work (S)

BUILDING PERMIT SIGNED
 AND RETURNED

FINAL INSPECTOR [Signature] DATE OF APPROVAL 11/4/03

PROVIDE FOR ACCURATE IDENTIFICATION OF PROPERTY LINES, BUT SUCH
ED FOR THE TRANSFER OF TITLE OR SECURING FINANCING FOR RE-FINANCING.
ONE C ON THE NATIONAL FLOOD INSURANCE PROGRAM FLOOD INSURANCE RATE
ND, COMMUNITY PANEL No. 2400440019 B EFFECTIVE DEC. 4, 1986.
TO PROPERTY LINE AS SHOWN ON THE PLAT HEREON ARE TO AN ACCURACY OF
ECT TO ALL EASEMENTS, RIGHTS OF WAY AND CONDITIONS OF RECORD.

LOT 1
ANNONDALE FARM
PLAT NO. 5236

LOT 2
DALY PROPERTY
PLAT NO. 15833

49' PRIVATE STORMWATER
MANAGEMENT, STORMWATER
MANAGEMENT ACCESS,
USE-IN-COMMON ACCESS
& 2 DALY PROPERTY AND
ANNONDALE FARM AND U
EASEMENT

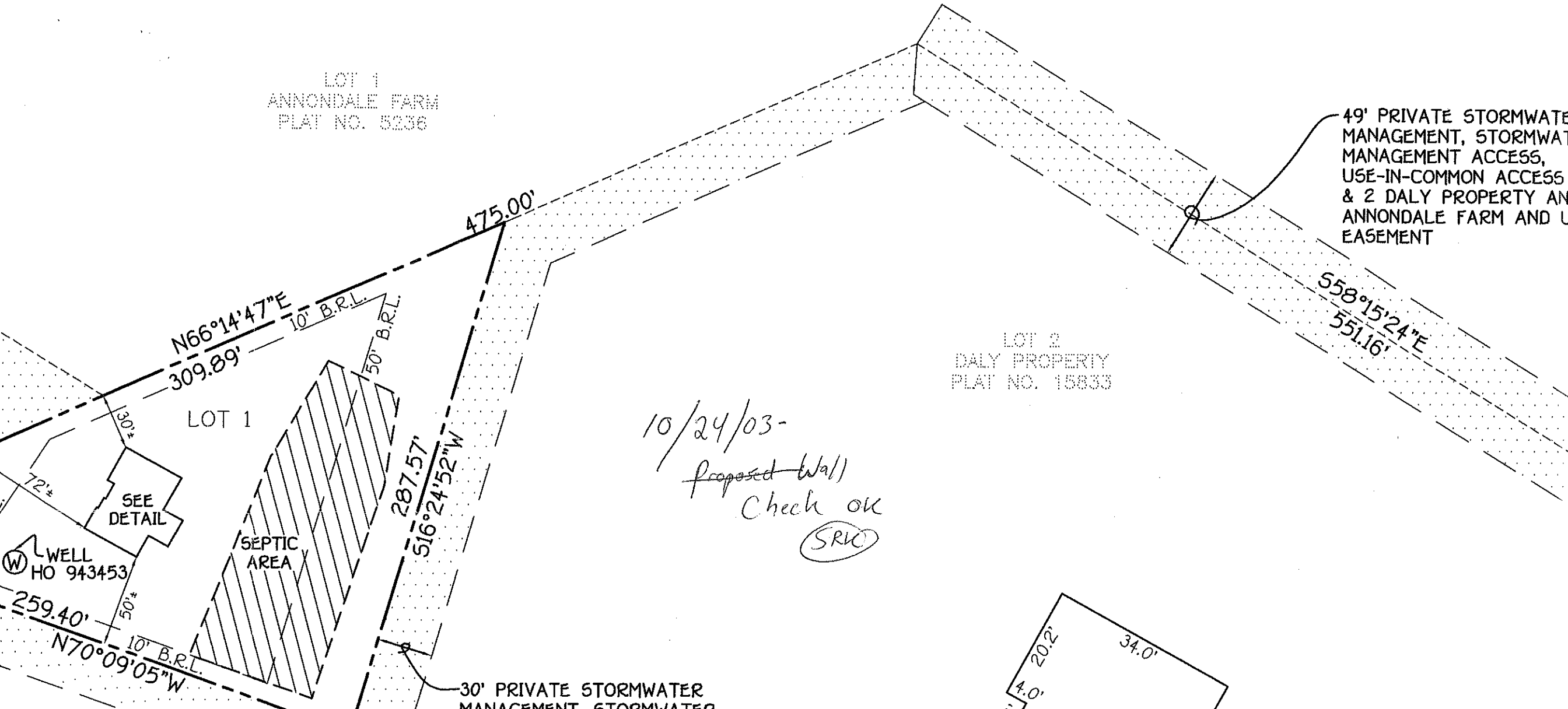

10/24/03 -
proposed wall
Check OK
(SRIC)

30' PRIVATE STORMWATER
MANAGEMENT STORMWATER

SEE
DETAIL

SEPTIC
AREA

WELL
HO 943453