

7/6/04 - 2AM
PUB. SEWER STATUS VERIFIED BY _____

ISSUE DATE: 6/22/04

APPROVAL DATE: 7/6/04

04-309200

PERMIT
INDEXED

P 520434-A

A REPAIR/515077

**ON-SITE SEWAGE DISPOSAL SYSTEM
HOWARD COUNTY HEALTH DEPARTMENT
BUREAU OF ENVIRONMENTAL HEALTH**

Hatfields Equipment IS PERMITTED TO INSTALL ALTER

ADDRESS: 13785 Burntwoods Road, Glenelg PHONE NUMBER: 301-854-6172

SUBDIVISION: _____ LOT NUMBER: _____

ADDRESS: 3878 Jennings Chapel Road PROPERTY OWNER: Daniel Barnes

SEPTIC TANK CAPACITY (GALLONS): EX 1000

PUMP CHAMBER CAPACITY (GALLONS): N/A

NUMBER OF BEDROOMS: 3

SQUARE FEET PER BEDROOM: 210

LINEAR FEET OF TRENCH REQUIRED: 105

TRENCHES:	Trench to be <u>3</u> feet wide. Inlet <u>3</u> feet below original grade. Bottom maximum depth <u>6</u> feet below original grade. Effective area begins at <u>3</u> feet below original grade. <u>3</u> feet of stone below distribution pipe.
LOCATION:	<u>D.B. w/ speed leveler to D.W.</u>
PURPOSE:	Existing septic system has failed (Dry well is failing.). Call for inspection when ground is opened so sanitarian can recommend repair.

PLANS APPROVED: [Signature] DATE: 6/25/04

- NOTE: PERMIT VOID AFTER 2 YEARS
- NOTE: CONTRACTOR RESPONSIBLE FOR SCHEDULING A PRE-CONSTRUCTION INSPECTION FOR ALL INSTALLATIONS
- NOTE: WATERTIGHT SEPTIC TANKS REQUIRED
- NOTE: ALL PARTS OF SEPTIC SYSTEM SHALL BE 100 FEET FROM ANY WATER WELL
- NOTE: MANHOLE RISERS REQUIRED ON ALL SEPTIC TANKS AND PUMP CHAMBERS

**NEITHER THE HOWARD COUNTY COUNCIL OR THE HEALTH DEPARTMENT IS
RESPONSIBLE FOR THE SUCCESSFUL OPERATION OF ANY SYSTEM
PERMITTEE RESPONSIBLE FOR OBTAINING FINAL APPROVAL ON THIS PERMIT
CALL 410-313-2640 FOR INSPECTION OF SEPTIC SYSTEM**

A515077

NOT TO SCALE

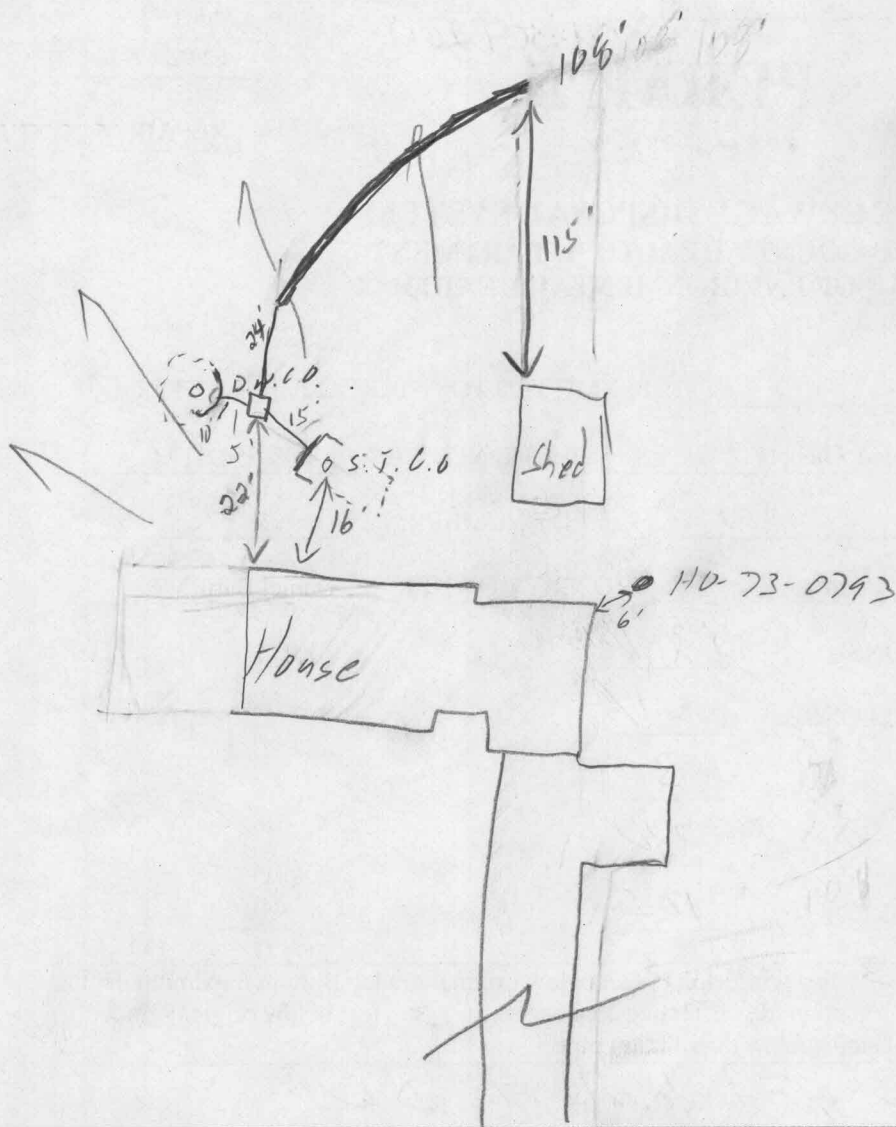

TRENCH/DRAINFIELD DATA		
WIDTH	INLET	BOTTOM
3'	3'	6'
NUMBER OF TRENCHES		1
TOTAL LENGTH		108'
ABSORPTION AREA		324 4
DISTRIBUTION BOX LEVEL		<input checked="" type="checkbox"/>
DISTRIBUTION BOX BAFFLE		<input checked="" type="checkbox"/>
DISTRIBUTION BOX PORT		<input type="checkbox"/>

SEPTIC TANK DATA	
SEPTIC TANK 1 LEVEL	<input checked="" type="checkbox"/>
CAPACITY	Ex 1000 GAL
SEAM LOC	Mid
TANK LID DEPTH	2.5'
BAFFLES	<input checked="" type="checkbox"/>
BAFFLE FILTER	<input type="checkbox"/>
MANHOLE LOC	End
6" PORT LOC	<input type="checkbox"/>
WATERTIGHT TEST	<input checked="" type="checkbox"/>
SEPTIC TANK 2 LEVEL	<input type="checkbox"/>
CAPACITY	GAL
SEAM LOC	
TANK LID DEPTH	
BAFFLES	
BAFFLE FILTER	
MANHOLE LOC	
6" PORT LOC	
WATERTIGHT TEST	

Jennings Chapel ROAD

PRE-CONSTRUCTION 6/25/04 - See prev notes

INSTALLATION 7/6/04 - Complete system install. Contractor said he made last 15'-20' of trench invert goes down to 4. Said clay lam / lam break got lower. OK to cover all work (SO)

FINAL INSPECTOR [Signature]

DATE OF APPROVAL 7/6/04