

# APPLICATION

A 37371

P \_\_\_\_\_

## SEWAGE DISPOSAL TESTING

STATE OF MARYLAND - DEPARTMENT OF HEALTH AND MENTAL HYGIENE

HOWARD COUNTY HEALTH DEPARTMENT  
ENVIRONMENTAL HEALTH SERVICES  
P O. BOX 476, ELLICOTT CITY, MARYLAND 21043  
TELEPHONE: 465-5000, EXT. 356

DISTRICT 5

DATE 7/21/86

TO: THE COUNTY HEALTH OFFICER  
ELLICOTT CITY, MARYLAND

I, HEREBY, APPLY FOR THE NECESSARY TEST IN ORDER TO CONSTRUCT (OR RECONSTRUCT) A SEWAGE DISPOSAL SYSTEM.

PROPERTY OWNER S. Turner Nichols & James S. Nichols

ADDRESS 13270 Tradelphia Mill Road PHONE 531-2505

PROPERTY LOCATION:

SUBDIVISION Dunfarmin LOT NO. 1

ROAD AND DESCRIPTION Ten Oaks Road. (Macadam)

SIZE OF LOT 3 AC TYPE BLDG. \_\_\_\_\_ NUMBER OF BEDROOMS \_\_\_\_\_

IF NOT SINGLE RESIDENCE DESCRIBE \_\_\_\_\_

THE SYSTEM INSTALLED UNDER THIS APPLICATION IS ACCEPTABLE ONLY UNTIL PUBLIC FACILITIES BECOME AVAILABLE.

SIGNATURE OF APPLICANT James S. Nichols

APPROVED BY \_\_\_\_\_ FOR \_\_\_\_\_ DATE \_\_\_\_\_  
(KIND OF SYSTEM)

REJECTED BY \_\_\_\_\_ FOR \_\_\_\_\_ DATE \_\_\_\_\_  
(KIND OF SYSTEM)

HOLD PENDING FURTHER TESTS \_\_\_\_\_ DATE \_\_\_\_\_

REASONS FOR REJECTION OR HOLDING 8-26-86 P.M.C. SATISFACTORY; HOLD FOR Subdivision

PLAT. S. Able

# THIS IS NOT A PERMIT

9"  
 ① ④  
 AP  
 Yellow RED  
 Silt LOAM  
 9-12% CLAY  
 <10% FRAGS  
 4.5'  
 Yellow BK  
 Silt LOAM  
 Highly  
 micaceous  
 10-15%  
 FRAGMENTS  
 TEN DMKS

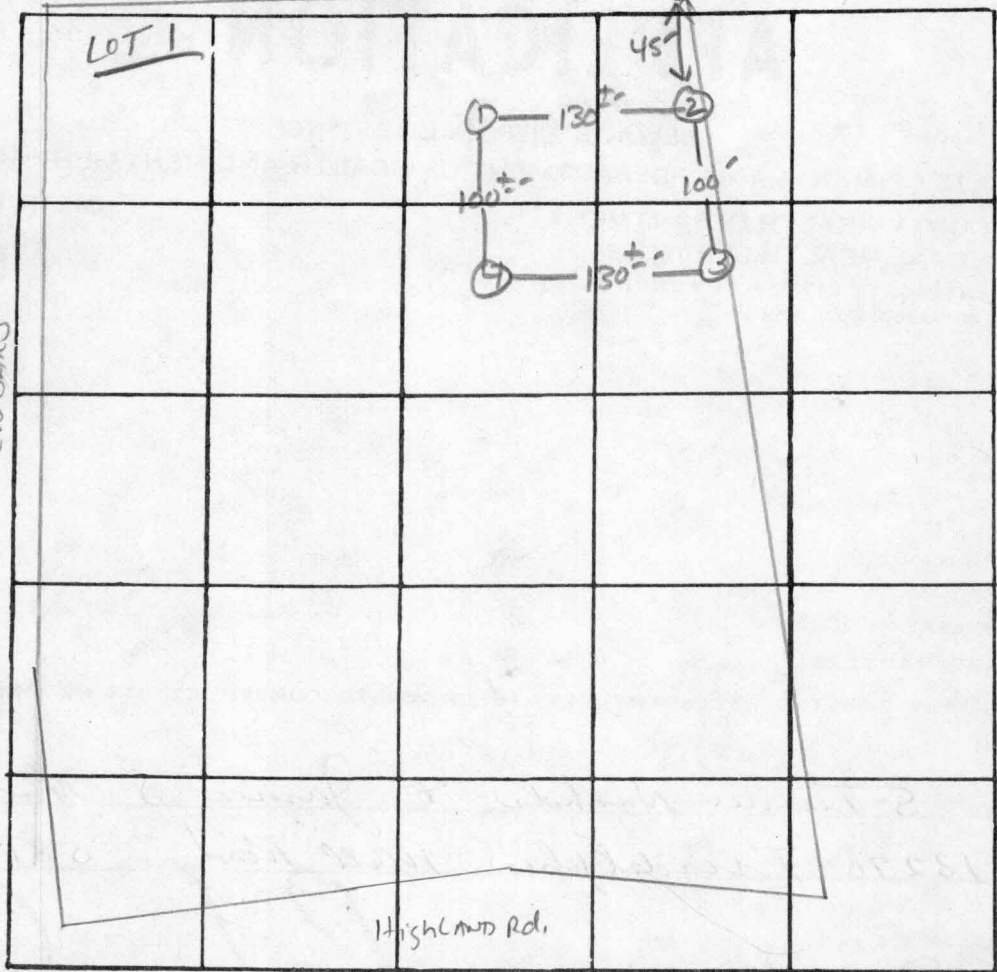

INDICATE NORTH. - NAME ADJOINING ROADWAY AS BASE LINE

X PERC  
 2min  
 INLET 3IS  
 BOTTOM 5IS  
 180 #/BR

DATE	TEST NO.	DEPTH	PRE-WET		TEST - 1" DROP		TIME
			START	STOP	START	STOP	
8/26/86	1 S V	4.5 14'	12:17	12:18	12:18	12:19	1min
	2 S V	5' 13'	11:06	11:07	11:07	11:11	4min
	3 S M	4.5' 9'	11:13	11:15	11:15	11:18	3 min
	3 V	4.5' 13'	11:13	11:14	11:14	11:15	1min
	4 S V	4.5' 13.5'	12:19	12:20	12:20	12:22	2 min

REMARKS Holes Diff than Plat Holes 2 & 3 on Lot L+2

TYPE OF SOIL Chaster / Glewlg

TESTED BY S. Adel ALSO PRESENT: JACK Fyock & Co.

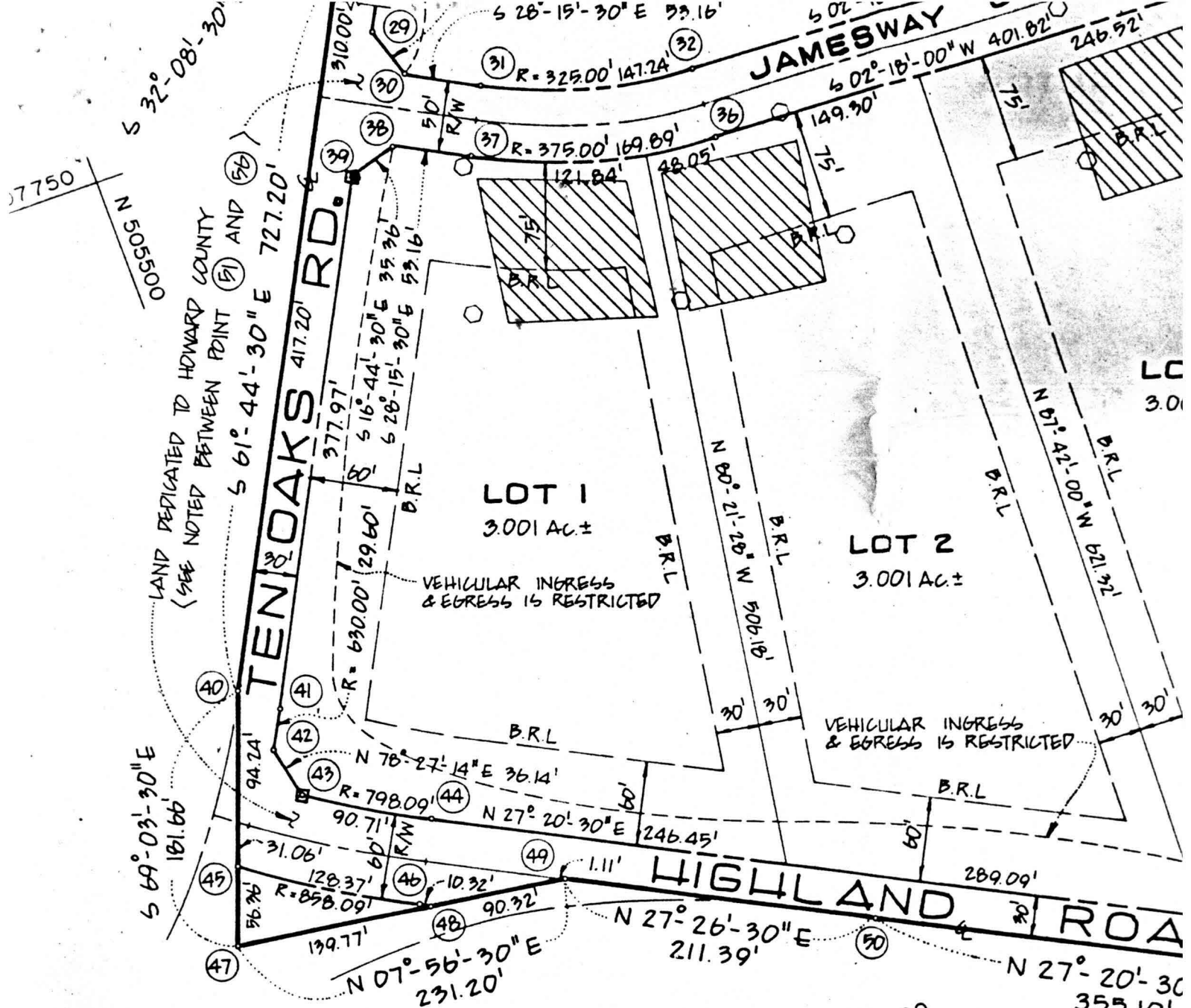

**AREA TABULATION**

	ALL SHEETS	THIS SHEET
NUMBER OF LOTS	17 LOTS	7 LOTS
AREA OF LOTS	61.538 AC±	24.652 AC±
AREA RIGHT-OF-WAY DEDICATION	6.009 AC±	4.407 AC±
AREA FLOOD PLAIN DEDICATION	N/A	N/A
AREA OF PLAT	67.547 AC±	27.430 AC±

E 807000  
N 5052500

For Private Water and Private Sewerage Systems.

*[Signature]* COUNTY HEALTH OFFICER      4-28-88 DATE

COUNTY OFFICE OF PLANNING AND ZONING

**OWNER'S CERTIFICATE**

We, Samuel Turner Nichols, Jr. and James Smallwood Nichols and described hereon adopt this plan of Subdivision and in consideration of by the office of Planning and Zoning, establish the minimum Building R County, Maryland, its successors and assigns (1) the right to lay, construct water pipes and other municipal utilities and services in and under all Right-of-Ways and the specific easement area shown hereon, (2) the right to receive the beds of the streets and/or roads and flood plains and Open Space for good and other valuable consideration, hereby grant the right and o

th Office Date

*Ernt N. Dixon*  
*461-9937*  
*Greg Williams*

4	503185.35	800170.14	56	505593.0
5	503716.97	808177.96	57	505528.11
6	503854.99	809398.32	58	505183.8
20	504066.31	809342.62	59	504342.7
21	504653.16	808526.68	60	504262.83
40	504739.68	808358.48	61	503966.08
41	504459.51	807143.39	62	503814.66
52	504050.59	806624.94		
53	504580.90	806815.11		
54	504861.07	806922.37		

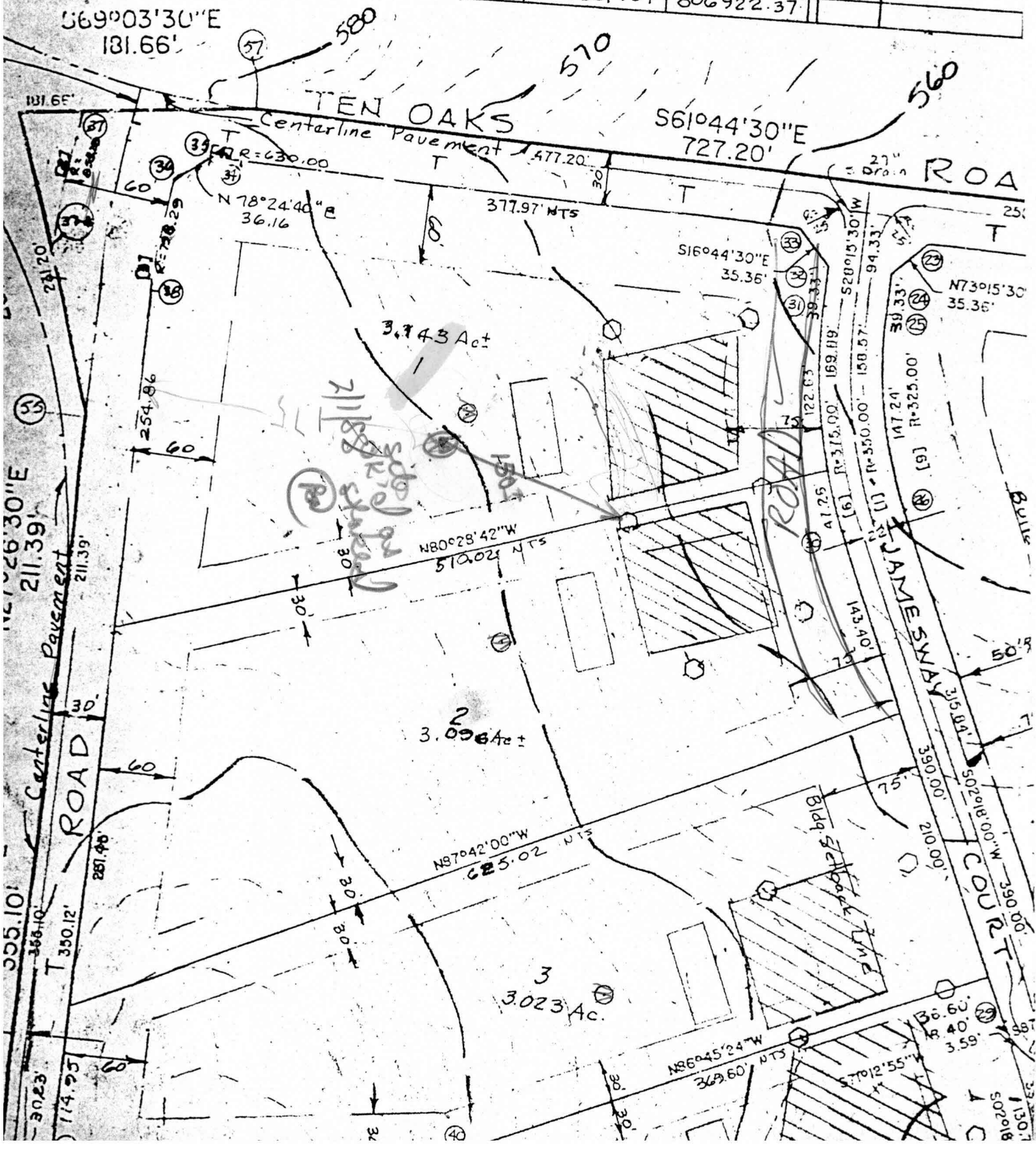

5/18/00 OK FOR DRIVEWAY TO  
ENCROACH 5' INTO SEWAGE ESMT.  
Howard County Health Department (HR)

File - re: Lot 1 Dunfarmin

To: \_\_\_\_\_

RECENTLY  
Realtor reports a prospective buyer was told  
this lot would need to be "retested". No  
evidence of that conversation in the file.

There is an apparent difference between the  
location of the sewage easement on the  
record plat verses the preliminary plat,  
as measured from Jamesway Ct.

However, the easement scales out the same  
when measured from Highland Rd. Therefore,  
it would seem the edge of Jamesway Ct, not  
the sewage easement, was changed.

A precautionary retest could be useful, but  
not required, unless there were some other  
factor not in evidence at this time.

From: Craig Williams (CW)

Date: 4/2/97

HD-170

OF "SOMEONE" IN THIS OFFICE, THAT