

DATE	TEST NO.	DEPTH	PRE-WET		TEST - 1" DROP		TIME	
			START	STOP	START	STOP		
5-18-98	16	4.0 / 10.0	12:53	>30 min	—	—	8 min	slow >F
		Insufficient depth to H ₂ O & deep clay						
	17	3.0 / 10.0	12:59	>30 min			8 min	slow >F
		Insufficient depth to bedrock & deep clay						
	18	5.0 / 12.0	2:23	2:31	2:31	2:39	8 min	OK
	19	5.5 / 11.5	3:58	4:05	4:05	4:32	27 min	OK
	20	3.5 / 10.0	3:19	3:26	3:26	3:32	6 min	OK
	21	4.0 / 9.5	3:37	4:05	no mvmt	—	—	slow >F
		Insufficient depth to bedrock & deep clay						
	22	4.0 / 11.0	3:40	4:05	no mvmt	—	—	slow
		Need to test deeper to determine pass/fail						

REMARKS _____

TESTED BY Amy McMillen

ALSO PRESENT Mr Smith

SOIL PROFILE

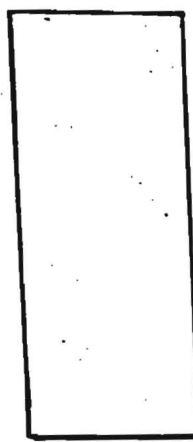
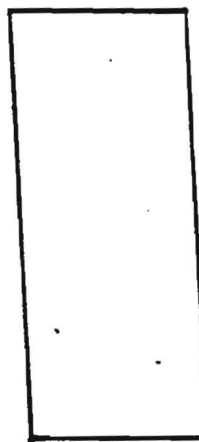
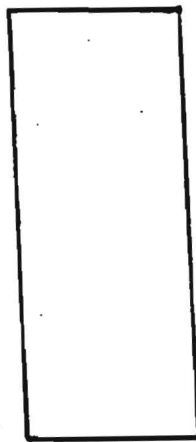
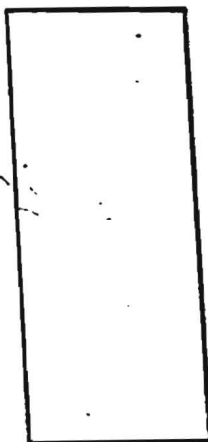
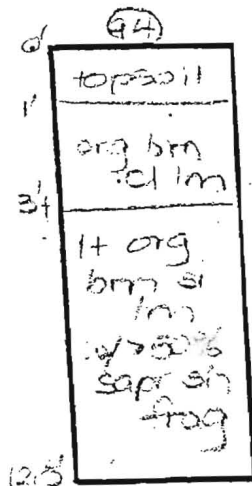
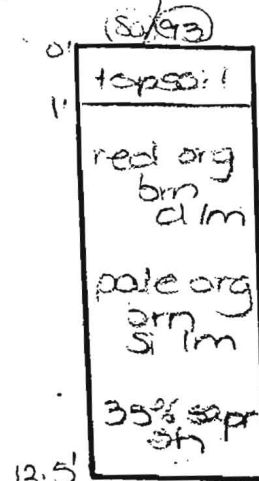
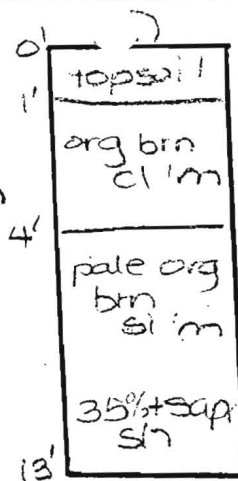
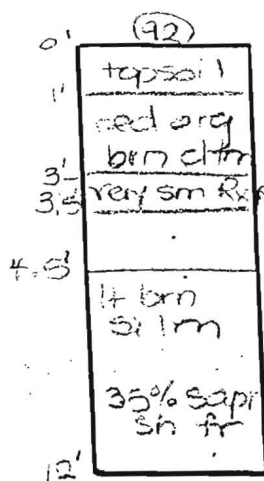
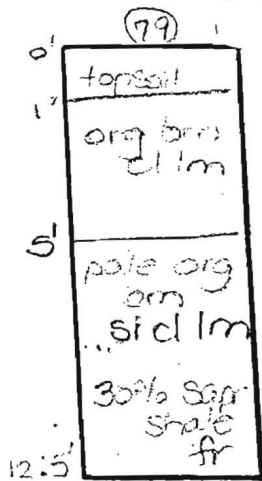
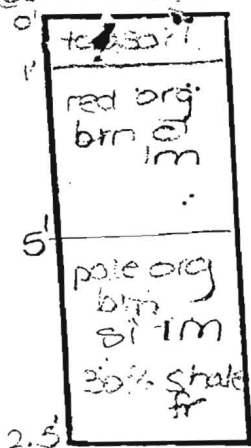

DATE	TEST NO.	DEPTH	PRE-WET		TEST - 1" DROP		TIME	
			START	STOP	START	STOP		
11-17-97	68	4.0'S	10:16	less than 1"	10:46	20:46	FAIL	
		5.5'M / 12.5'D	11:07	1:16	1:16	1:41	OK	
	79	5.5'S	10:19	less than 1"	10:49	10:49	FAIL	
		12.5'D						
	80	6.0'S	10:23	10:34	10:34	10:43	9	
		12.5'D						
	92	5'3"S	10:25	10:33	10:33	10:51	8	
		12'0"D						
	81	4.5'S	10:37	10:43	10:43	10:52	9	
		13.0'D						
	93	5.0'S	10:40	10:51	10:51	11:10	19	
		12.5'D						
	94	12.5'D	—————→					FAIL

