

03-304736

10/9/78 P.C.O. c.B.D. May 11

10/5/78  
10/6/78 if possible  
10/9/78

# PERMIT

File  
System installed but not approved

P 28753

A 23900

SEWAGE DISPOSAL SYSTEM  
MARYLAND STATE DEPARTMENT OF HEALTH\*

HOWARD COUNTY

ELLICOTT CITY

DISTRICT 3rd

## INDEXED

DATE 8/24/78

Emerson Feaga

IS PERMITTED TO INSTALL  ALTER

ADDRESS \_\_\_\_\_

PHONE \_\_\_\_\_

SUBDIVISION Wayside Estates

ROAD 3605 Lynway Ct.

LOT 10, Sec. 3

PROPERTY OWNER Charles Gunter

ADDRESS \_\_\_\_\_

SPECIFICATIONS 4 bedrooms

SEPTIC TANK CAPACITY 1250 GALLONS

DRAIN FIELD \_\_\_\_\_ DEPTH \_\_\_\_\_ FEET, BOTTOM AREA \_\_\_\_\_ SQ. FT.

DEEP TRENCH \_\_\_\_\_ DEPTH \_\_\_\_\_ FEET, BOTTOM AREA \_\_\_\_\_ SQ. FT.

SEEPAGE PITS \_\_\_\_\_ ABSORBENT SIDE-WALL AREA 139 SQ. FT. per bedroom.

INLET PIPE 3 FT. BELOW ORIGINAL GRADE. MAXIMUM DEPTH 11 FT. BELOW ORIGINAL GRADE

EFFECTIVE DEPTH AT \_\_\_\_\_ FT. BELOW ORIGINAL GRADE.

LOCATE DISPOSAL AREA 106 FT. FROM front LOT LINE AND 94 FT. FROM right LOT LINE AS SEEN WHEN  
FACING LOT FROM Lynway Court.

PLANS APPROVED BY Raymond Hodges

DATE 10/7/77

COVER NO WORK UNTIL INSPECTED AND APPROVED.

NEITHER THE HOWARD COUNTY COUNCIL NOR THE HEALTH DEPARTMENT IS RESPONSIBLE FOR THE SUCCESSFUL OPERATION OF ANY SYSTEM.

NOTE: IF TRENCH IS USED CALL FOR INSPECTION BEFORE PLACING GRAVEL IN TRENCH.

NOTE: NO DRY WELL SHALL EXCEED 15 FOOT IN DIAMETER.

NOTE: ALL PIPE FROM HOUSE TO DISPOSAL AREA MUST BE CAST IRON.

PERMIT VOID AFTER THREE YEARS.

NOTE: INSTALL STAND PIPE ON SEPTIC TANK AND DRY WELL. STAND PIPES MUST BE 6 INCHES IN DIAMETER. CAST IRON, CONCRETE OR TERRA  
COTTA ACCEPTED.

**\*INSTALLER IS RESPONSIBLE FOR OBTAINING FINAL APPROVAL ON THIS PERMIT.**

HD - 23

1/3/79 discussed with D.W.M. - ok to file, c.B.D.

A 23900

23900

520  
480

520  
464  
56

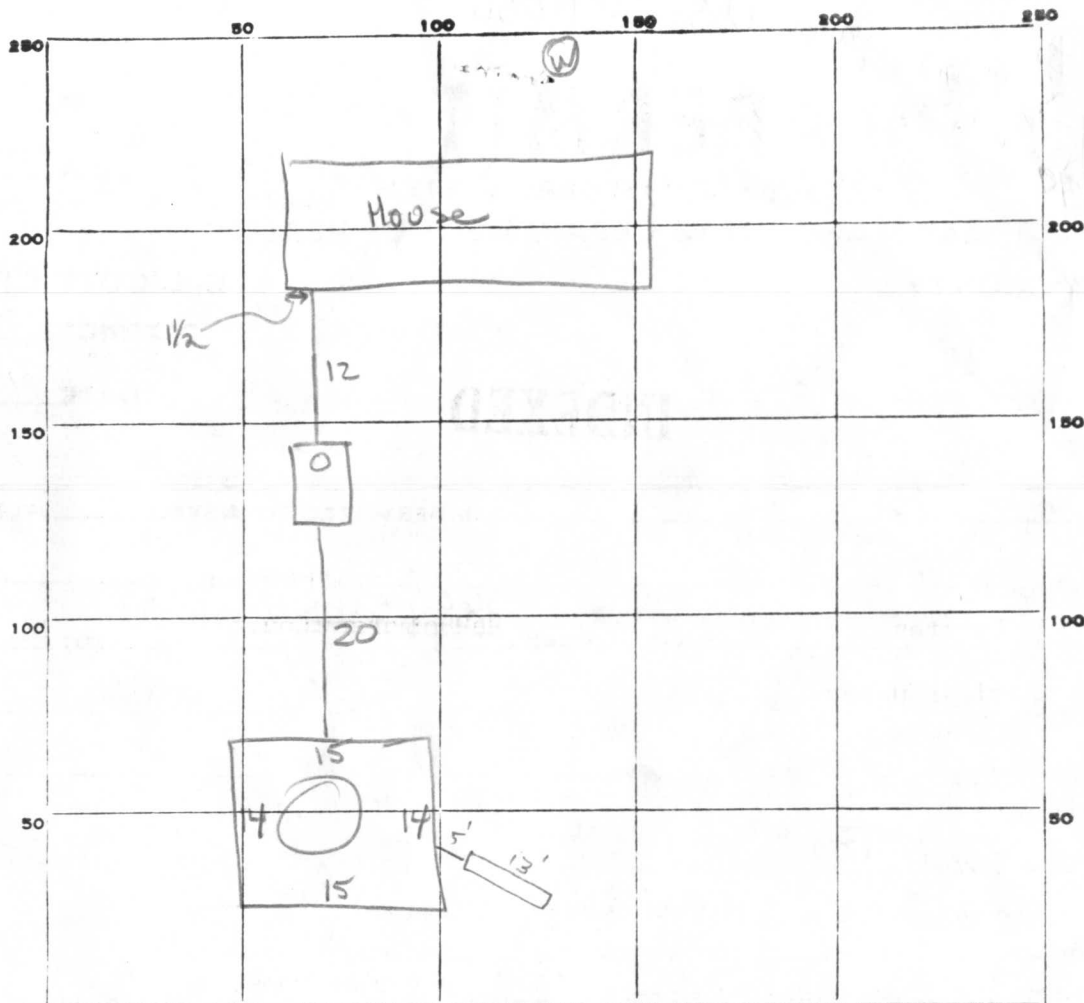

INDICATE NORTH. - NAME ADJOINING ROADWAY AS BASE LINE.

PERMIT CARD

10/9/78 Yes on house stop all work C.B.S.

ST	DW
✓	✓

SEPTIC TANK, LEVEL 1250

CLEANOUTS

terra cotta

DISTRIBUTION BOX, LEVEL Na

TILE FIELD, DEPTH ? FT. TRENCH WIDTH - FT.

GRAVEL DEPTH ? IN. TOTAL LENGTH 13' FT.

NUMBER OF TRENCHES 1 TOTAL BOTTOM AREA -

SEEPAGE PITS, INSIDE DIAMETER 58 FT. DEPTH BELOW INLET 8 FT. ± 464

ABSORBENT AREA - SQ. FT.

REMARKS 5 Oct 78 - Inlet to drywell at 2' 3" depth is 12'. Have 464 but needed 520 and system is presently 56 ft<sup>2</sup> short. Need to add trench 9 feet deep <sup>or</sup> 10 feet long. Call before adding gravel. (GLK)  
 OK to backfill from house to drywell (GLK) 9 Oct 78 - found paper on trench to 3' of grade - hold for supervisor  
 Note - also found note on card about had to fill with <sup>top</sup> because of to let in children in area. <sup>could not leave open. Peay.</sup> Discussed with D.W.M. of office

DATE SYSTEM APPROVED

INSPECTOR

# APPLICATION

A 23900

SEWAGE DISPOSAL TESTING

P \_\_\_\_\_

STATE OF MARYLAND - DEPARTMENT OF HEALTH AND MENTAL HYGIENE

HOWARD COUNTY HEALTH DEPARTMENT  
ENVIRONMENTAL HEALTH SERVICES  
P. O. BOX 476, ELLICOTT CITY, MARYLAND 21043  
TELEPHONE: 465-5000, EXT. 356

DISTRICT Third

DATE 9/9/76

TO: THE COUNTY HEALTH OFFICER  
ELLICOTT CITY, MARYLAND

I, HEREBY, APPLY FOR THE NECESSARY TEST IN ORDER TO CONSTRUCT (OR RECONSTRUCT) A SEWAGE DISPOSAL SYSTEM.

PROPERTY OWNER S. Elwood Anderson  
12,799 Triadelphia Road  
ADDRESS Howard County, Maryland PHONE Any questions call:  
Boender - 465-7777

PROPERTY LOCATION:

SUBDIVISION Wayside Estates LOT NO. 10 Section 3

ROAD AND DESCRIPTION Scheel Ct.

SIZE OF LOT 67,500 sq. ft. TYPE BLDG. 3 or 4 bedroom  
NUMBER OF BEDROOMS

IF NOT SINGLE RESIDENCE DESCRIBE \_\_\_\_\_

THE SYSTEM INSTALLED UNDER THIS APPLICATION IS ACCEPTABLE ONLY UNTIL PUBLIC FACILITIES BECOME AVAILABLE.

SIGNATURE OF APPLICANT /s/ G. Albert Scheel, Jr.

APPROVED BY \_\_\_\_\_ FOR \_\_\_\_\_ DATE \_\_\_\_\_  
(KIND OF SYSTEM)

REJECTED BY \_\_\_\_\_ FOR \_\_\_\_\_ DATE \_\_\_\_\_  
(KIND OF SYSTEM)

HOLD PENDING FURTHER TESTS \_\_\_\_\_ DATE \_\_\_\_\_

REASONS FOR REJECTION OR HOLDING \_\_\_\_\_

# THIS IS NOT A PERMIT

23900

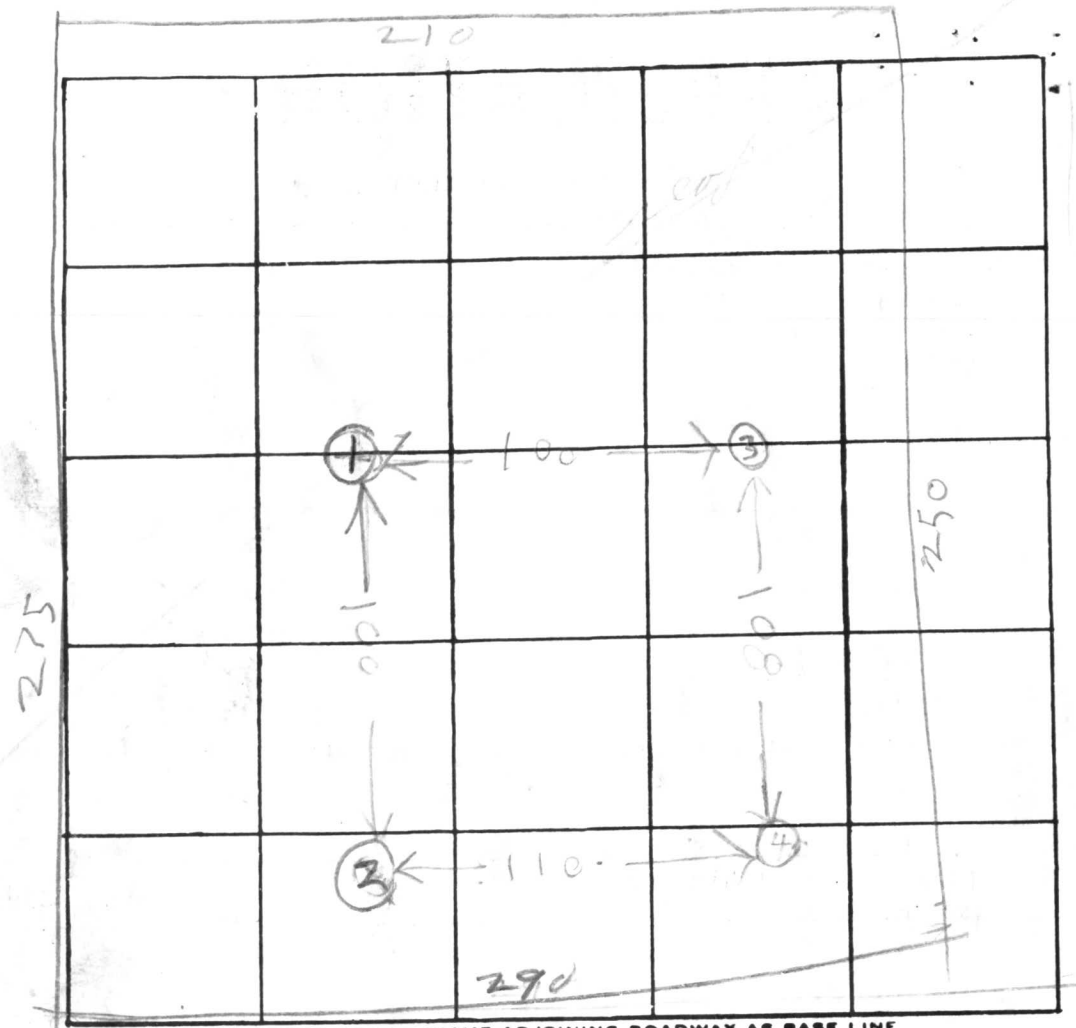

Scale  
1" = 50'

40 SCHEEL DR

INDICATE NORTH. - NAME ADJOINING ROADWAY AS BASE LINE

SHEEL CT

DATE	TEST NO.	DEPTH	PRE-WET		TEST - 1" DROP		TIME	HOLE ELEVATION
			START	STOP	START	STOP		
9/15/76	1D	13	344	347	347	350	3	2ND LOWEST
	1S	4	346	340	348	350	2	
	2D	13	309	319	319	341	3	LOWEST
	2S	4 1/2	314	331	331	349	16	
	3D	13	326	329	329	340	11	HIGHEST
	3S	3 1/2	327	332	332	340	8	
9/15/76	4V	12	337	TOP 4 FT CLAY BOT 8 FT SANDY				NEXT HIGHEST

REMARKS \_\_\_\_\_

TYPE OF SOIL \_\_\_\_\_

TESTED BY RH 9/15/76 ALSO PRESENT: SHEEL DRUSH A10

B 1 **8142** SEQUENCE NO. (WRA USE ONLY)  
 1 2 3 (SEQ. NO.) 6  
 (THIS NUMBER IS TO BE PUNCHED IN COLS. 3-6 ON ALL CARDS)

**STATE OF MARYLAND**  
**WATER RESOURCES ADMINISTRATION**  
**TAWES STATE OFFICE BLDG., ANNAPOLIS, MARYLAND 21401**  
**APPLICATION FOR PERMIT TO DRILL WELL**

WRA PERMIT NUMBER  
**40-73-2833**  
 FILL IN THIS FORM COMPLETELY

DATE RECEIVED (WRA USE ONLY)  
**7/7/78**  
 OWNER Hunter C. ...  
 COL 15 LAST NAME FIRST NAME COL. 34  
 STREET OR RFD 9906 Pl Dec Dr.  
 COL 36 COL. 55  
 POST OFFICE Ellicott City Md.  
 COL 57 COL. 76

B 1 CONTINUED DRILLER INFORMATION  
 1 2 3 (SEQ. NO.) 6  
 DATE 6/2/78 LICENSE NUMBER 42  
 77 80  
 FIRST NAME L. F. Easterday DRILLER LAST NAME  
 SIGNATURE L. F. Easterday

B 3 LOCATION OF WELL  
 1 2 3 (SEQ. NO.) 6  
 COUNTY Howard (DO NOT ABBREVIATE COUNTY NAME) 21  
 SUBDIVISION ... 23 42  
 SECTION 44 46 LOT 10 48 50  
 NEAREST TOWN ... 52 71  
 MILES FROM TOWN (ENTER 0 IF IN TOWN) 73 76 77 78

B 2 WELL INFORMATION  
 1 2 3 (SEQ. NO.) 6  
 MAXIMUM PUMPING RATE (GALLONS PER MINUTE) 5 8 12  
 AVERAGE DAILY QUANTITY NEEDED (GALLONS PER DAY) 600 14 20  
 USE FOR WATER (CIRCLE APPROPRIATE BOX)  
 HOME (SINGLE OR DOUBLE HOUSEHOLD UNIT ONLY)  
 FARMING, AGRICULTURE, IRRIGATION  
 INDUSTRIAL, COMMERCIAL, STATE AND FEDERAL GOVERNMENT.  
 MUNICIPAL WATER SUPPLY } MUST HAVE STATE HEALTH DEPT. APPROVAL  
 PRIVATE WATER COMPANY }  
 TEST

B 4 DIRECTION FROM TOWN (CIRCLE APPROPRIATE BOX)  
 1 2 3 (SEQ. NO.) 6  
 NORTH  EAST  NE NORTHEAST  SE SOUTHEAST  
 SOUTH  WEST  NW NORTHWEST  SW SOUTHWEST  
 NEAR WHAT ROAD ... 11 NORTH SOUTH EAST WEST 30  
 ON WHICH SIDE OF ROAD (CIRCLE APPROPRIATE BOX)  N  S  E  W 32 32 32 32  
 DISTANCE FROM ROAD (ENTER DISTANCE AND CIRCLE APPROPRIATE BOX) 800 34 37 38 39

APPROXIMATE DEPTH OF WELL 150 FEET  
 APPROXIMATE DIAMETER OF WELL 6 (NEAREST INCH)

METHOD OF DRILLING USED (CIRCLE APPROPRIATE METHOD)  
 BORED (OR AUGERED)  JETTED  DRIVEN  
 30-37 AIR-ROTARY AIR-PERCUSSION ROTARY (HYDRAULIC ROTARY)  
 CABLE  REVERSE-ROTARY  DRIVE-POINT  
 OTHER (DESCRIBE)

DRAW A SKETCH BELOW SHOWING LOCATION OF WELL IN RELATION TO NEARBY TOWNS, ROADS AND STREAMS WITH NORTH IN THE DIRECTION OF THE ARROW, AND GIVE DISTANCE FROM WELL TO NEAREST ROAD JUNCTION OR STREAM CROSSING SHOWN ON THE SKETCH. ALSO SHOW, BY MEANS OF AN "X", THE WELL LOCATION IN THE BOX BELOW AND THE BOX NUMBER FROM THE WELL LOCATION MAP.  
 N  
 63 CASING  
 52-JET (SOLID)  
 2'-ABOVE GR.  
 24-BAGS CEMENT  
 OH JS  
 76 City Quarter d.

REPLACEMENT OR DEEPEMED WELLS (CIRCLE APPROPRIATE BOX)  
 THIS WELL WILL NOT REPLACE AN EXISTING WELL  
 THIS WELL WILL REPLACE A WELL THAT WILL BE ABANDONED AND SEALED  
 THIS WELL WILL REPLACE A WELL THAT WILL BE USED AS A STANDBY  
 THIS WELL WILL DEEPEM AN EXISTING WELL PERMIT NUMBER OF WELL TO BE REPLACED OR DEEPEMED (IF AVAILABLE)

NOT TO BE FILLED IN BY DRILLER (WRA USE ONLY)  
 APPROPRIATION PERMIT NUMBER 54 ENGINEER REVIEW DISTRICT NO. 65  
 FORCE 67 WRITE INITIALS IN BOX CONDITIONS W  
 68 70 71 72 73 74 75 76 77 78 79

BOX NUMBER  
 E 810  
 N 520  
 NORTH COORDINATE 50 51 52 53 54 55  
 EAST COORDINATE 57 58 59 60 61 62 63  
 ELEVATION AT WELL HEAD (FEET) 0/0 5/0

B 4 CONTINUED HEALTH DEPARTMENT APPROVAL  
 1 2 3 (SEQ. NO.) 6  
 41  STATE HEALTH (CIRCLE BOX) COUNTY NAME Howard COUNTY NO. W28166  
 MO. DAY YR. 080878  
 DATE APPROVED BY Donald W. Monaghan, Sanitarian  
 43 48

B 5 SPECIAL CONDITIONS 8-63 (WRA USE ONLY)  
 1 2 3 (SEQ. NO.) 6

RECEIVED

JUN 16 9 39 AM '78

HOWARD COUNTY  
HEALTH DEPT.  
ELLCOTT CITY, MD.

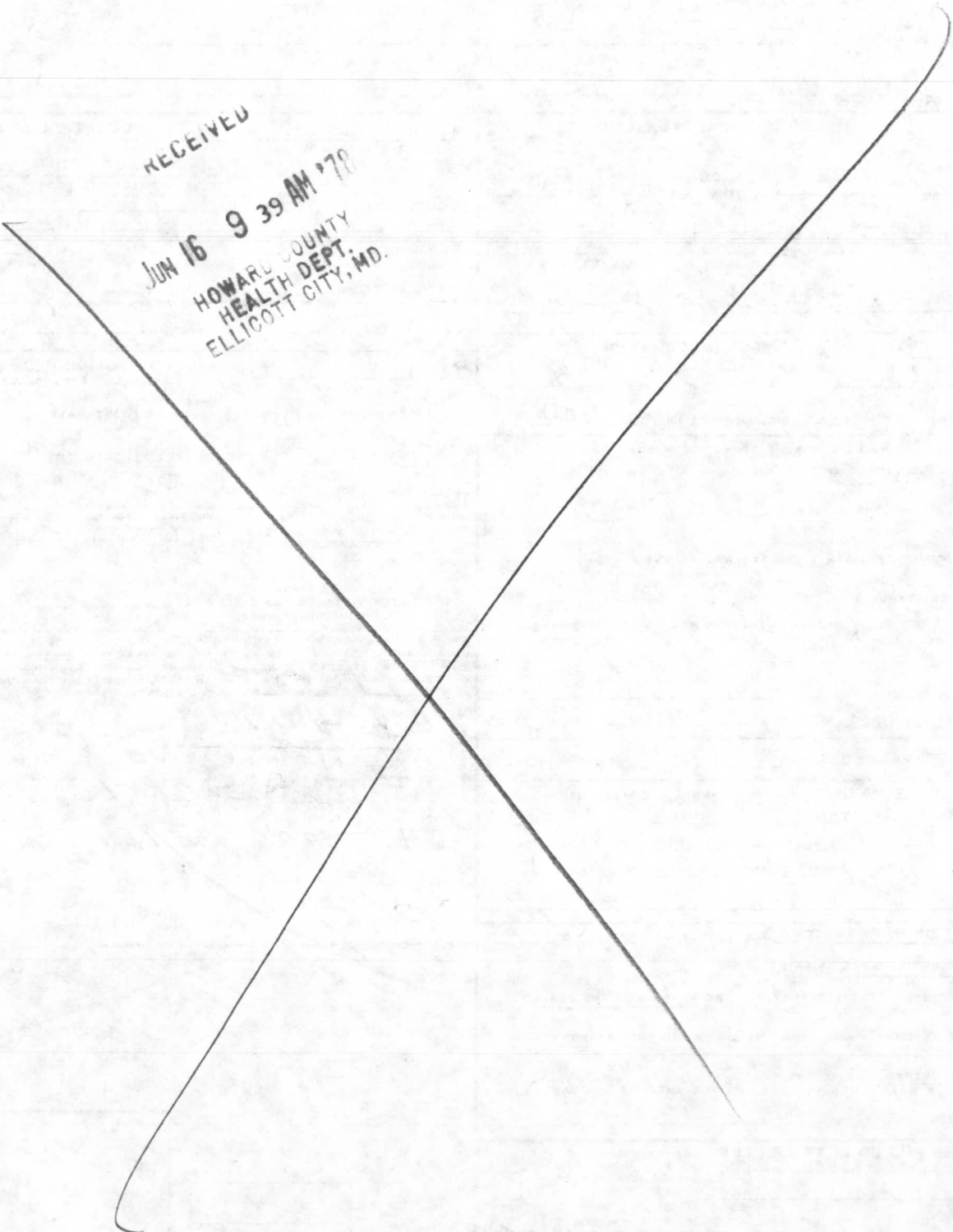

23900

8/16/78  
PLANS OK  
per RH

PLOT PLAN  
SCALE 1" = 50'

RESIDENCE FOR  
MR. & MRS. GUNTER  
LYNNWAY CT, ELLICOTT CITY, MD.  
W.E. PARSLEY CONSULT. CO.  
2801 GARDEN AVE. BALTO., MD.

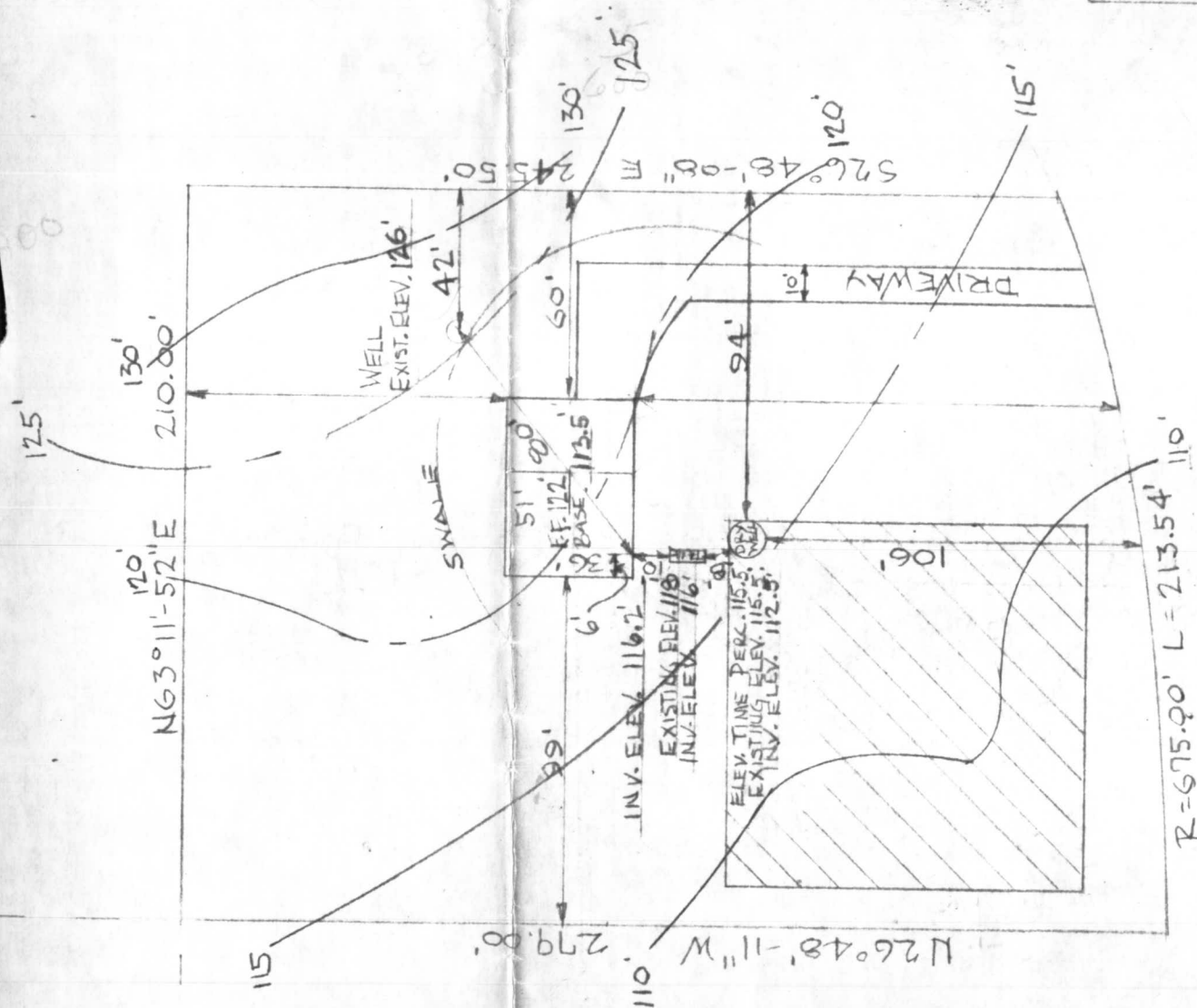

LYNNWAY CT.

$R = 675.00'$   $L = 213.54'$   $110'$