

Approved
(GLK)

195AUG P 29361
A Repair

PERMIT

SEWAGE DISPOSAL SYSTEM

MARYLAND STATE DEPARTMENT OF HEALTH*

HOWARD COUNTY

ELLICOTT CITY

DISTRICT 5th

DATE 1/2/79

1/19/79
after 12 noon

CALVIN GRAVEL

INDEXED

Donald Parlette

IS PERMITTED TO INSTALL LAUREL ALTER X

ADDRESS 7512 CONTEB RD 6575 Route 32, Clarksville, Md. 21029 PHONE 490 1500 286-2140

SUBDIVISION _____ ROAD 11232 Johns Hopkins Rd. LOT _____

PROPERTY OWNER Mr. & Mrs. Paul Welch

ADDRESS 11232 Johns Hopkins Road, Laurel, Md. 20810 Phone: 725-9237

SPECIFICATIONS

- SEPTIC TANK CAPACITY _____ GALLONS
- DRAIN FIELD _____ DEPTH _____ FEET. BOTTOM AREA _____ SQ. FT.
- DEEP TRENCH _____ DEPTH _____ FEET. BOTTOM AREA _____ SQ. FT.
- SEEPAGE PITS _____ ABSORBENT SIDE-WALL AREA _____ SQ. FT.
- INLET PIPE _____ FT. BELOW ORIGINAL GRADE. MAXIMUM DEPTH _____ FT. BELOW ORIGINAL GRADE
- EFFECTIVE DEPTH AT _____ FT. BELOW ORIGINAL GRADE.
- LOCATE DISPOSAL AREA _____ FT. FROM _____ LOT LINE AND _____ FT. FROM _____ LOT LINE AS SEEN WHEN FACING LOT FROM

REPAIR - Call for an appointment when ground is opened up and Sanitarian will recommend repair system.

50 FT LONG 10 TO 11 FT DEEP FILLED WITH 7 FT STONE INLET TO DITCH 3 FT DEEP

PLANS APPROVED BY Palmer F. Wine DATE 1/2/79
COVER NO WORK UNTIL INSPECTED AND APPROVED. RUN DITCH OFF OLD TANK

NEITHER THE HOWARD COUNTY COUNCIL NOR THE HEALTH DEPARTMENT IS RESPONSIBLE FOR THE SUCCESSFUL OPERATION OF ANY SYSTEM.

- NOTE: IF TRENCH IS USED CALL FOR INSPECTION BEFORE PLACING GRAVEL IN TRENCH.
- NOTE: NO DRY WELL SHALL EXCEED 15 FOOT IN DIAMETER.
- NOTE: ALL PIPE FROM HOUSE TO DISPOSAL AREA MUST BE CAST IRON.
- PERMIT VOID AFTER THREE YEARS.
- NOTE: INSTALL STAND PIPE ON SEPTIC TANK AND DRY WELL. STAND PIPES MUST BE 6 INCHES IN DIAMETER. CAST IRON, CONCRETE OR TERRA COTTA ACCEPTED.

BLDG. PERMIT SIGNED AND RETURNED 12/5/74
Serial # 57467

detached garage

*INSTALLER IS RESPONSIBLE FOR OBTAINING FINAL APPROVAL ON THIS PERMIT.

P 29361

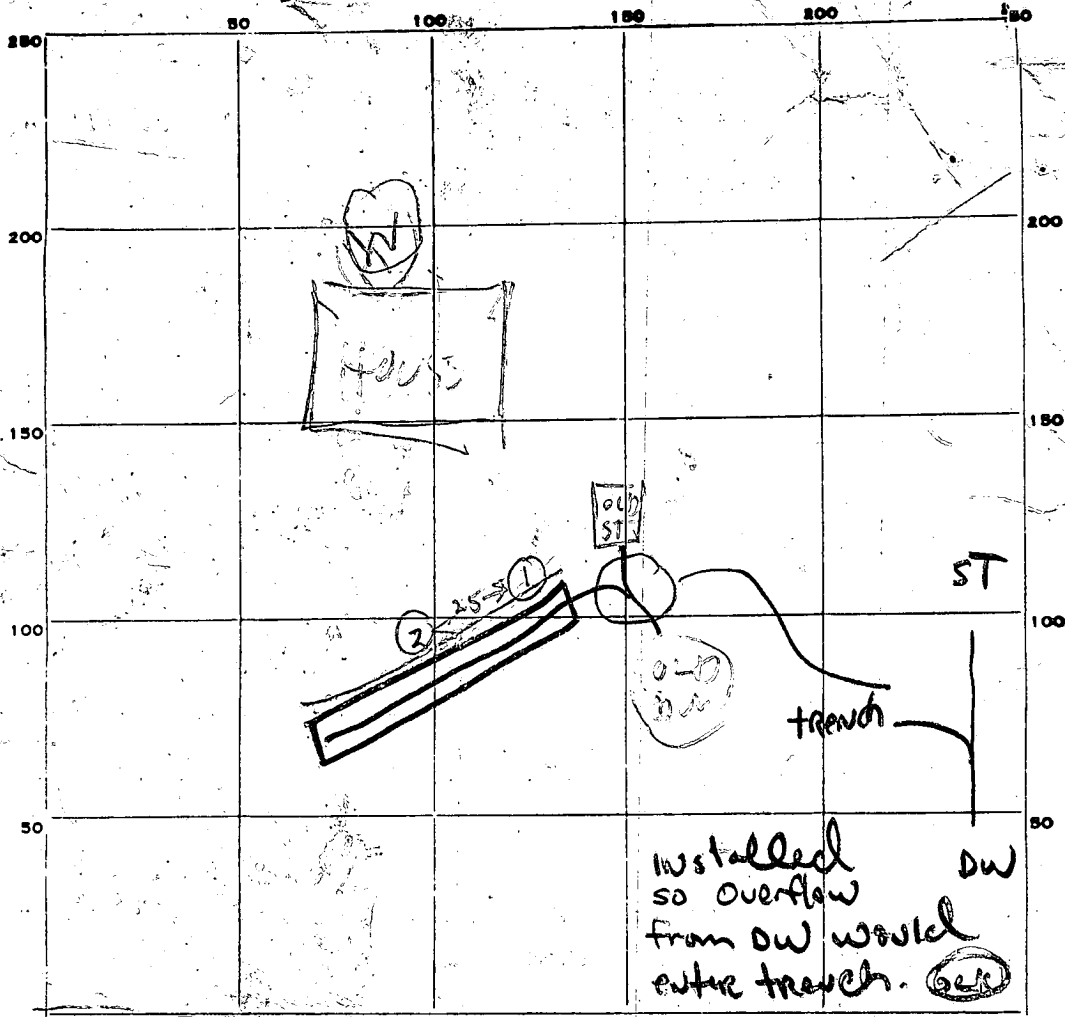

INDICATE NORTH - NAME ADJOINING ROADWAY AS BASE LINE.

JOHNS HOPKINS RD TO J.H.A.R. LAB.

PERMIT CARD contrecube

SEPTIC TANK, LEVEL _____ CLEANOUTS _____

DISTRIBUTION BOX, LEVEL _____

TILE FIELD, DEPTH 1 1/4 FT. TRENCH WIDTH 2 FT.

GRAVEL DEPTH 7' TOTAL LENGTH 50 FT.

NUMBER OF TRENCHES _____ TOTAL BOTTOM AREA 350

SEEPAGE PITS, INSIDE DIAMETER _____ FT. DEPTH BELOW INLET _____ FT.

ABSORBENT AREA _____ SQ. FT.

REMARKS HOLE ① - 11 FT DEEP - TOP 4 FT CLAY BOT 7 FT SAND

HOLE ② - 10 1/2 FT DEEP TOP 3 FT CLAY BOT 6 1/2 FT SAND 1/11/79 130 RH

SOIL OK 1/11/79 230 PM RH DITCH DUG

ADD STONE TO DITCH & CALL RHODGES

19 JAN 79 - Approved corrugated pipe but no hold down stakes.

However sufficient gravel cover (6" → 1") to stabilize. OK to backfill. (GLK)

PERMIT APPLICATION

DEPARTMENT OF PUBLIC WORKS
BUREAU OF INSPECTIONS & PERMITS
COUNTY OFFICE BUILDING, ELLICOTT CITY, MARYLAND 21043

\$15.00
paid

SERIAL NUMBER	38110
PERMIT NUMBER	
DATE ISSUED	

BUILDING ADDRESS (HOUSE NO., STREET, TOWN OR AREA)
11232 JOHN HOPSKIN RD.
LAUREL, MD. 20810

LOT NO. (OR TAX MAP & PARCEL NO.)
Parcel 118

BLOCK NO.	LIBER	FOLIO
16		

OWNER'S NAME AND ADDRESS
Dorothy Simpson
11232 JOHN HOPSKIN RD.
LAUREL, MD. 20810

OWNER'S NAME AND ADDRESS
Mrs Paul Welch
11232 JOHN HOPSKIN RD.
LAUREL, MD. 20810

PHONE NO. 725-9237

ARCHITECT OR ENGINEER'S NAME AND ADDRESS
GREENWADE Construction Co. Inc.
104 GREEN HILL AVE.
LAUREL, MD. 20810

PHONE NO. 725-9237

CONTRACTOR'S NAME AND ADDRESS
GREENWADE Construction Co. Inc.
104 GREEN HILL AVE.
LAUREL, MD. 20810

PHONE NO. 498-0690

INTENDED USE OF STRUCTURE (BE SPECIFIC)
to enlarge Kitchen and Bathroom.

EST. CONSTRUCTION COST 9,000.00

LICENSE NUMBER 8811

PERMIT FEE

QUALIFIED INSPECTOR OF CONSTRUCTION SEAL
Application is hereby made for a permit to (INDICATE ONE)
ERECT USE ALTER EXTEND RAZE MOVE the (INDICATE ONE) PERMANENT TEMPORARY structure described.

DESCRIPTION OF WORK
Addition on REAR of House
Approx: 12' x 7'

SIZE OF BLDG.	FRONT	DEPTH	HEIGHT
	26'	7'	10'

TYPE OF BLDG.	AREA	VOLUME	ROOF
B. ROOMS ROOMS BATHS FIREPLACES	192		Flat.

FOOTINGS	FOUNDATION	S. WALLS
30x16x12	8" H6	Frame

UTILITIES				
WATER/WELL	SEWER/SEPTIC	GAS	ELECTRICITY	TYPE OF HEAT
				Oil

I have carefully examined and read this application and know the same is true and correct, and that in doing this work, all provisions of Howard County Ordinances and the State Laws of Maryland will be complied with, whether specified or not; and I will notify the Bureau of Inspections, and Permits twenty-four hours in advance when I am ready for the inspections called for elsewhere in this application; and that no work will be covered up until such inspections have been completed with.

Dorothy Simpson
President
12/14/78
DATE

FOR OFFICE USE ONLY

DISTANCE IN FEET FROM R/W LINE TO FRONT BUILDING LINE 30' min

DISTANCE IN FEET FROM SIDE BLDG. LINE TO SIDE PROPERTY LINE

DISTANCE IN FEET FROM SIDE STREET R/W LINE

DISTANCE IN FEET FROM SIDE BUILDING LINE N/A

DISTANCE IN FEET, REAR YD. REQUIRING SET

BACK 10' min (CORNER LOT ONLY)

CONDITIONS (IF ANY)

Checks payable to DIRECTOR OF FINANCE OF HOWARD COUNTY

CAUTION
This permit has been issued and is valid only if the conditions of the law are complied with. It is not valid if the conditions are not complied with.

IMPORTANT: PLEASE SHOW ZIP CODES AND AREA CODES WHEREVER REQUIRED.

12/27/78 - No record of septic system
Check out per D. W. M. / R.
at 2455
N 59° 53' W

JOHN HOPSKIN ROAD

SPANNER ROAD

229.63'

335.021'E

59.702'

N 70.02'E

N 30.07'E

303'



⑤

Asplund
1955

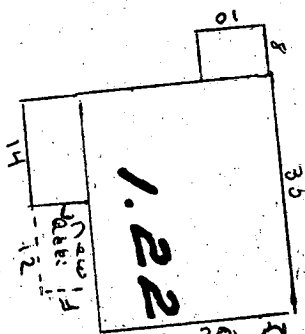
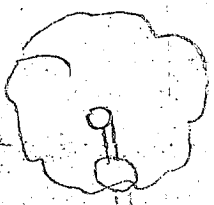

1.2246 A.

N 59° 53' W

208.90'

38'

JOHN HOPKIN ROAD

229.63'

S. 72° 05' E

N 30° 07' E

SANNER ROAD

303'

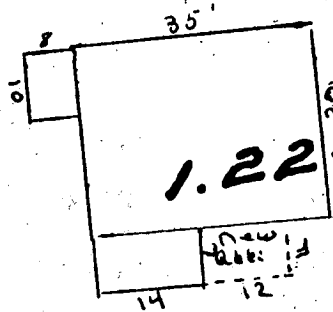

1.2246 A.

207.65'

N 10.05'

208.90'

N 59° 53' W

38'

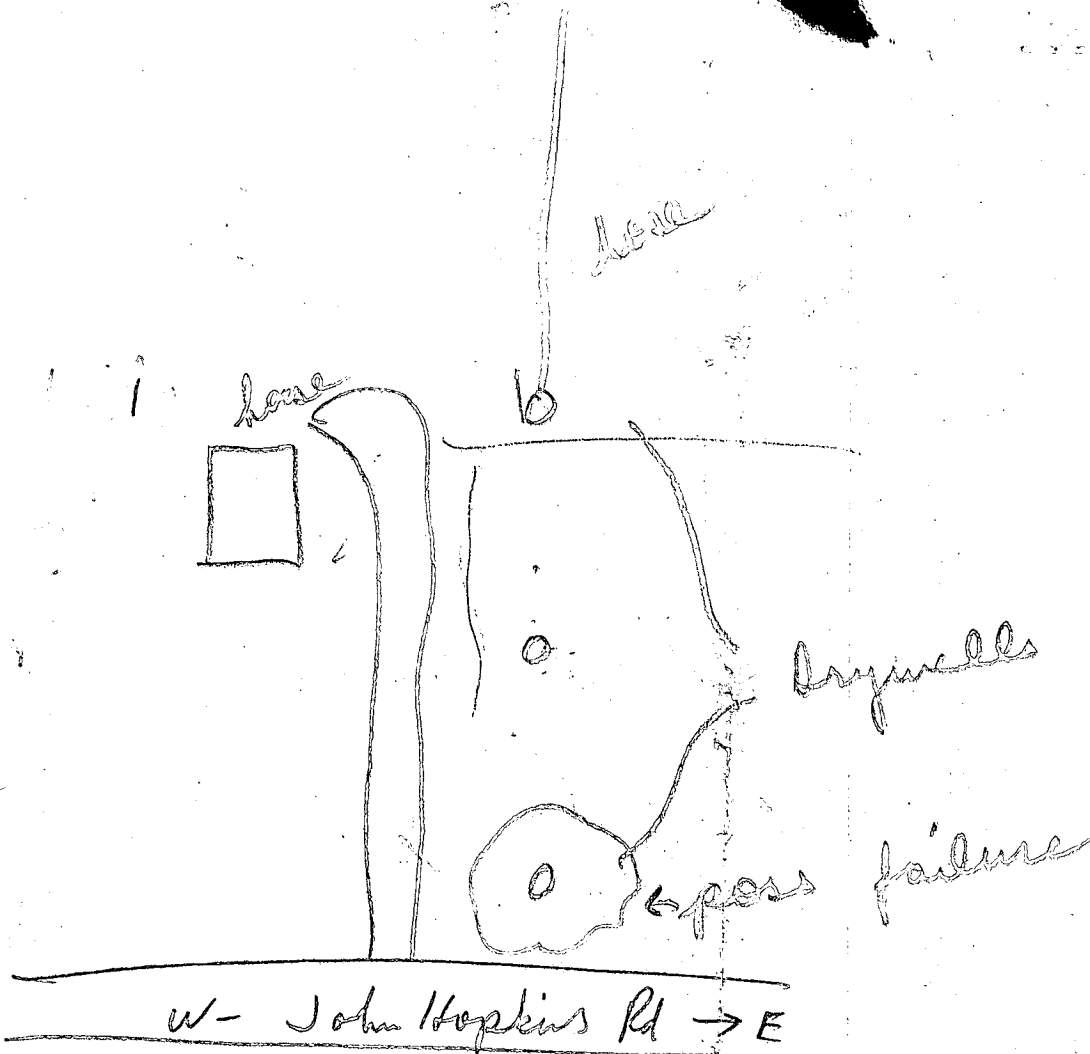

Applicant indicates that the D.W. has been emptied for years with our advice as to the legality. Will continue to pump it out and do work without a permit if necessary. advised them that it is illegal RDB

12-29-78

N 30° 07' E

303.1

SEPTIC



208.9

Road

S 33° 55' E

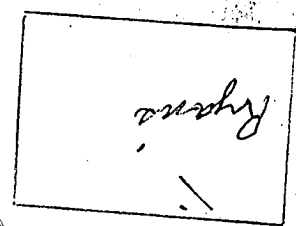

12/5 Ryans

10' WE

2246 FT.

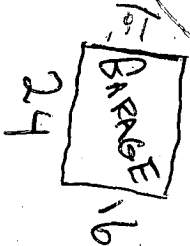

16' GARAGE 24'

207.65'

S 30° 07' W

Note
11232

12/5/94 Bldg permit # 57467
OK = Construct

N 59° 53' W

208.9'