

Approved 3/30/83
Stayer

3/30/83
Ready now
3/29/83
3-3:30pm
Please

PERMIT

SEWAGE DISPOSAL SYSTEM

MARYLAND STATE DEPARTMENT OF HEALTH

P 32314

A 29147

HOWARD COUNTY
BUREAU OF ENVIRONMENTAL HEALTH
992-2330

05-382793

ELLICOTT CITY
DISTRICT 5th.

INDEX

DATE 11/17/82

Ken Craft Builders IS PERMITTED TO INSTALL ALTER
7256 Route 32
ADDRESS Clarksville, Maryland 21029 PHONE 531-3620

SUBDIVISION Hallmark ROAD 11208 Joan Marie Court LOT 5, Section 1

PROPERTY OWNER Ken Craft Builders
7256 Route 32
ADDRESS Clarksville, Maryland 21029

IF GARBAGE GRINDER IS USED INCREASE SEPTIC TANK CAPACITY BY 50% AND ABSORPTION AREA BY 22%.

GARBAGE GRINDER? YES NO

SEPTIC TANK CAPACITY 1000 GALLONS NUMBER OF BEDROOMS 3

Trench system to contain 158 sq. ft. effective sidewall absorption area per bedroom to begin below the first 3 feet of non-porous soil. Maximum depth permitted for bottom of trench is 8 feet below original grade. Start the trench at the point which is 12 feet from the left side line and 190 feet from the front lot line and continue to dig on level ground towards the front of the lot. Call for inspection of trench before placing gravel in the trench.

BLDG. PERMIT SIGNED
AND RETURNED 10/6/82
Serial # 21601 JPM

PLANS APPROVED BY Frank Skinner DATE 11/9/82 11/15/83

COVER NO WORK UNTIL INSPECTED AND APPROVED.

NEITHER THE HOWARD COUNTY COUNCIL NOR THE HEALTH DEPARTMENT IS RESPONSIBLE FOR THE SUCCESSFUL OPERATION OF ANY SYSTEM.

NOTE: IF TRENCH IS USED CALL FOR INSPECTION BEFORE AND AFTER PLACING GRAVEL IN TRENCH.

NOTE: NO DRY WELL SHALL EXCEED 15 FOOT IN DIAMETER. NO ABSORPTION TRENCH TO EXCEED 100 FEET IN LENGTH.

NOTE: ALL PIPE FROM HOUSE TO SEPTIC TANK MUST BE CAST IRON OR SCHEDULE 40 PVC OR ABS.

PERMIT VOID AFTER THREE YEARS.

NOTE: INSTALL STAND PIPE ON SEPTIC TANK AND DRY WELL. STAND PIPES MUST BE 6 INCHES IN DIAMETER. CAST IRON, CONCRETE OR TERRA COTTA, OR PVC OR ABS ACCEPTED. IF TOP OF SEPTIC TANK IS DEEPER THAN 3 FEET MANHOLE TO GRADE REQUIRED.

BLDG. PERMIT SIGNED
AND RETURNED 11/19/82
Serial # 57750
A 29147

***INSTALLER IS RESPONSIBLE FOR OBTAINING FINAL APPROVAL ON THIS PERMIT**

*CALL 992-2330 FOR INSPECTION OF SEPTIC SYSTEMS.

APPLICATION

A 29147

SEWAGE DISPOSAL TESTING

STATE OF MARYLAND - DEPARTMENT OF HEALTH AND MENTAL HYGIENE

P _____

HOWARD COUNTY HEALTH DEPARTMENT
ENVIRONMENTAL HEALTH SERVICES

3 B.R. 1000 gallon septic tank without garbage grinder
4 B.R. 1250 gallon septic tank " " " "

P.O. BOX 476 ELLICOTT, MARYLAND 21043
TELEPHONE: 992-2330

Trench system to contain 158 SQ. FT. DISTRICT 5th

effective sidewall absorption area per bedroom to begin below the first 3 feet of non-porous soil. Maximum depth per DISTRICT 5th for bottom of trench is 8 feet below original grade. Start the trench at the point which is 10 feet from the left side line and 190 feet from the front lot line and continue to dig trench on level ground towards the front of the lot. Call for inspection of trench before placing gravel in the trench.

TO: THE COUNTY HEALTH OFFICER
ELLICOTT CITY, MARYLAND

I, HEREBY, APPLY FOR THE NECESSARY TEST IN ORDER TO CONSTRUCT (OR RECONSTRUCT) A SEWAGE DISPOSAL SYSTEM.

PROPERTY OWNER Donald Simpson Ken Craft Builders

ADDRESS 7256 Route 32 PHONE 531-3620
Clarksville, Md 21029

PROPERTY LOCATION:

SUBDIVISION Hallmark, Section 1 LOT NO. 5

ROAD AND DESCRIPTION 11208 Sanner Road Joan Marie Court

SIZE OF LOT 40,000 sq. ft. TYPE BLDG. 3 or 4 bedrooms

THE SYSTEM INSTALLED UNDER THIS APPLICATION IS ACCEPTABLE ONLY UNTIL PUBLIC FACILITIES BECOME AVAILABLE.

I FULLY UNDERSTAND THE FEE CONNECTED WITH THE FILING OF THIS PERC TEST APPLICATION IS NON-REFUNDABLE UNDER ANY CIRCUMSTANCES.

SIGNATURE OF APPLICANT /s/ J.J.M., Inc.

APPROVED BY Frank Shurin FOR Proctor DATE 11/9/82

REJECTED BY _____ FOR _____ DATE _____

HOLD PENDING FURTHER TESTS _____ DATE _____

REASONS FOR REJECTION OR HOLDING 11/6/78 Hold for certified holes + recheck all water wells of area. C.B.A. to septic system #5, 6, 7, 8

THIS IS NOT A PERMIT

SOIL PROFILE

Below
city
sandy
mud

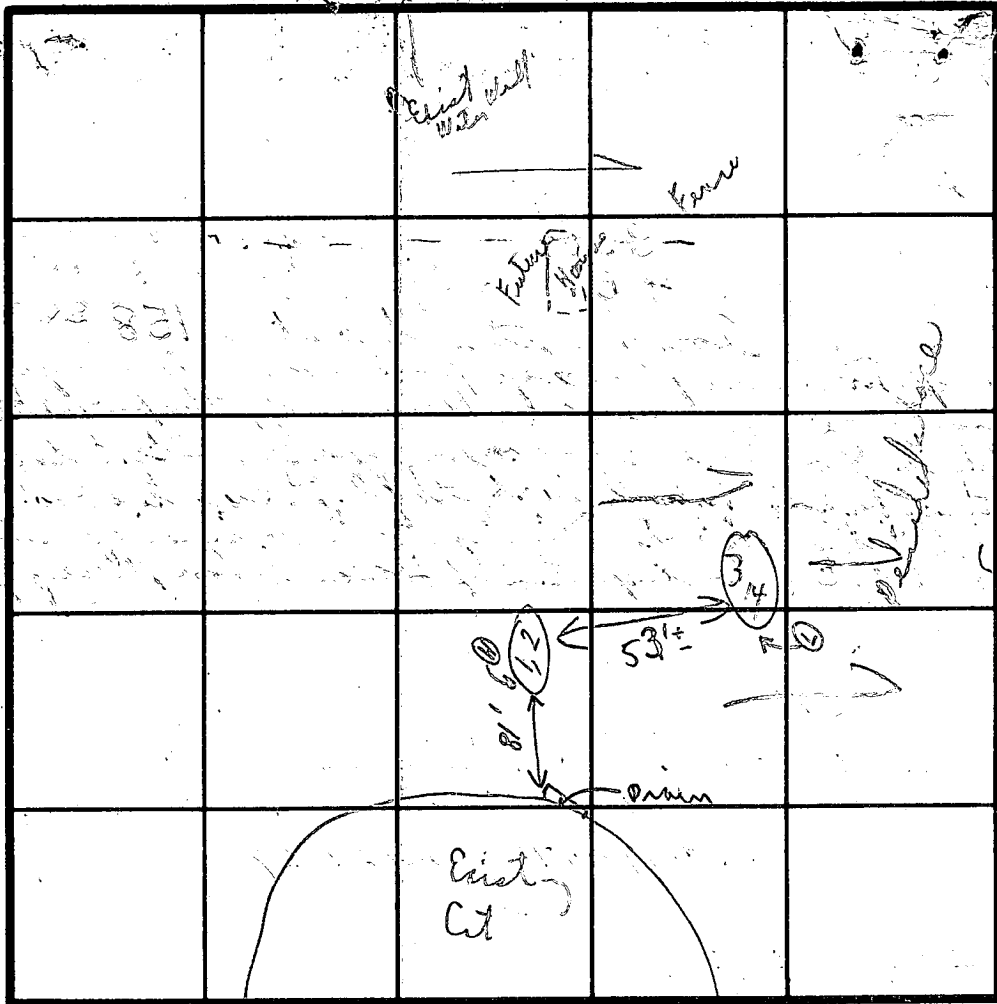

INDICATE NORTH - NAME ADJOINING ROADWAY AS BASE LINE.

James Road

DATE	TEST NO.	DEPTH	PRE-WET		TEST - 1" DROP		TIME
			START	STOP	START	STOP	
11/6/78	1	3 1/2'	1:45	1:47	1:47	1:49	2 m
	2	13'	1:44	1:47	1:49	1:59	12 m
	3	3 1/2'	1:37	1:38	1:38	1:40	2 m
	4	13'	1:37	1:41	1:41	1:54	13 m
	5	To	use	the	2	new	holes and
	6		part	of	old	approved	system
	7		area	-	hold	for	septic check.
	8						

(Hold for certified holes)

REMARKS

Tests in open field near paved court
Mr. Ruch to accompany

TYPE OF SOIL

(Mr. Dennis Ruch

TESTED BY

C. B. W.

ALSO PRESENT

Nikolosko

owner

A26197

LOT NUMBER

5

DAO'Neill 11/29/72
prepared by

Absorbant Area/bedroom 120

SEPTIC TANK	1000 gal	1250 gal	1500 gal
	3 bdrms	4 bdrms	5 bdrms

DRY WELL

3'
inlet

8'
Max. depth

240
Abs. Area

Located 20' From 290' lot line 9/8' From 142.95'

TRENCH

3'
Inlet

8'
Inx. depth

# bedrooms	Length	Abs. Area
<u>3</u>	<u>40'</u>	<u> </u>
<u>4</u>	<u>90'</u>	<u> </u>

To Run towards corner of 145' and 167' lot line on contour

If dry well and trench are used leave a 5' earth buffer between them.
 If septic tank is 3' or more below grade, use manhole type cleanout to grade.
 If more than one trench is used space them parallel, twice their depth apart.
 Call office for inspection of trench before placing stone in trench.
 All pipe from house to disposal area cast iron.
 Install standpipe (6" min.) on septic tank and dry well. Cast iron, concrete, terra cotta ok. Trench distribution lines may be clay, asbestos cement, orangeburg type, open joint cast iron or heavy duty plastic. (Commercial standard C6228-61).

See new spec on A29147

APPLICATION

A 26197

P _____

SEWAGE DISPOSAL TESTING

STATE OF MARYLAND - DEPARTMENT OF HEALTH AND MENTAL HYGIENE

HOWARD COUNTY HEALTH DEPARTMENT
ENVIRONMENTAL HEALTH SERVICES
P O. BOX 476, ELLICOTT CITY, MARYLAND 21043
TELEPHONE: 465-5000, EXT. 356

DISTRICT 5TH

DATE JUNE 22, 1977

TO: THE COUNTY HEALTH OFFICER
ELLICOTT CITY, MARYLAND

I, HEREBY, APPLY FOR THE NECESSARY TEST IN ORDER TO CONSTRUCT (OR RECONSTRUCT) A SEWAGE DISPOSAL SYSTEM.

PROPERTY OWNER DONALD SIMPSON

ADDRESS JOHNS HOPKINS ROAD CLARKSVILLE MARYLAND PHONE 725-2847

PROPERTY LOCATION:

SUBDIVISION HALLMARK SECTION 1 LOT NO. 5

ROAD AND DESCRIPTION SANNER ROAD

SIZE OF LOT 40,000^{DI} TYPE BLDG. 30R4
NUMBER OF BEDROOMS

IF NOT SINGLE RESIDENCE DESCRIBE _____

THE SYSTEM INSTALLED UNDER THIS APPLICATION IS ACCEPTABLE ONLY UNTIL PUBLIC FACILITIES BECOME AVAILABLE.

SIGNATURE OF APPLICANT Charles J. Crow

APPROVED BY Randy O. Reed FOR DW Turner DATE 11/29/94
(KIND OF SYSTEM)

REJECTED BY _____ FOR _____ DATE _____
(KIND OF SYSTEM)

HOLD PENDING FURTHER TESTS _____ DATE _____

REASONS FOR REJECTION OR HOLDING _____

BLDG. PERMIT SIGNED
AND RETURNED

THIS IS NOT A PERMIT

5 5

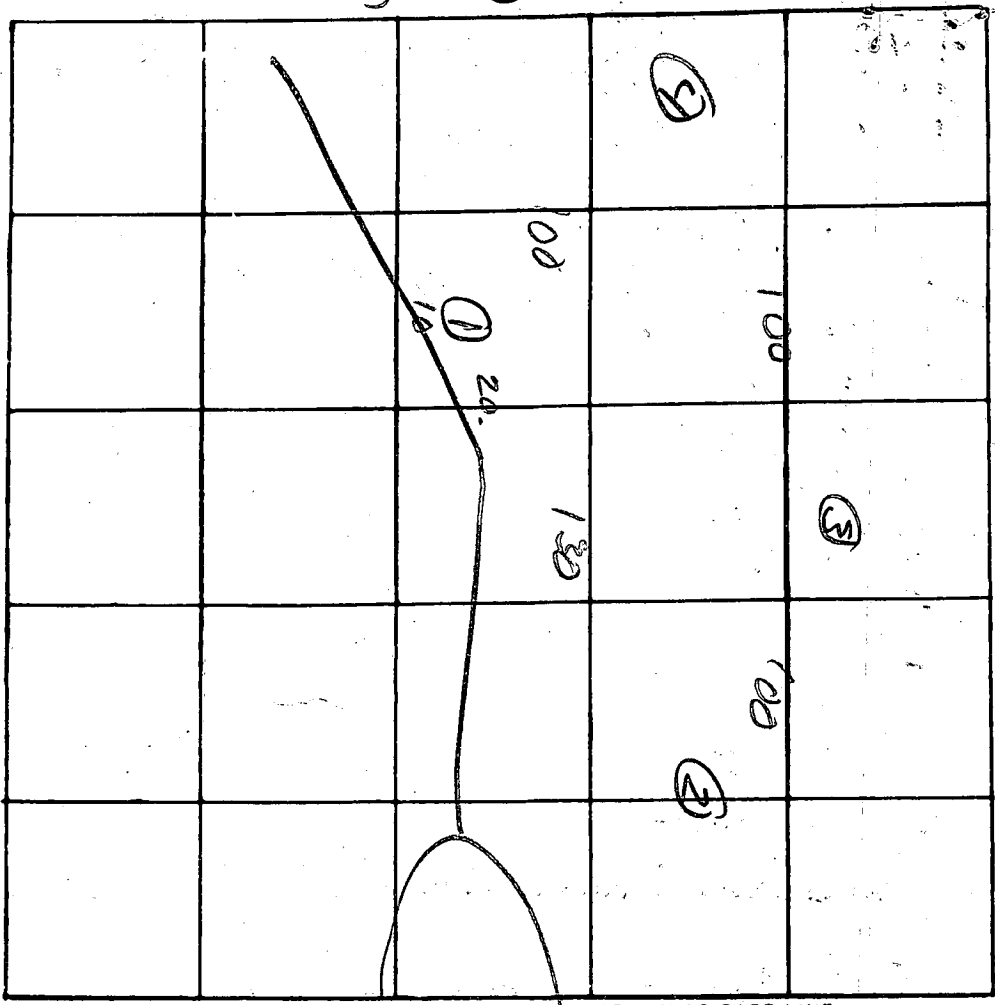

INDICATE NORTH. - NAME ADJOINING ROADWAY AS BASE LINE.

DATE	TEST NO.	DEPTH	PRE-WET START	PRE-WET STOP	TEST START	TEST DROP STOP	TIME
7-13	1 s	4	12 20			12 30	5
	d	13	12 43	12 48	12 45	12 55	7
	2 s	4	12 45			12 50	3
	d	13	12 45	12 48	12 50	12 56	6
	2 s	3 1/2	12 48			12 50	1
	d	13	12 48	12 49		12 56	7
	4	vis 3-12'	hard bottom				

3'
8'

REMARKS _____
 TYPE OF SOIL _____
 TESTED BY Agon ALSO PRESENT: _____

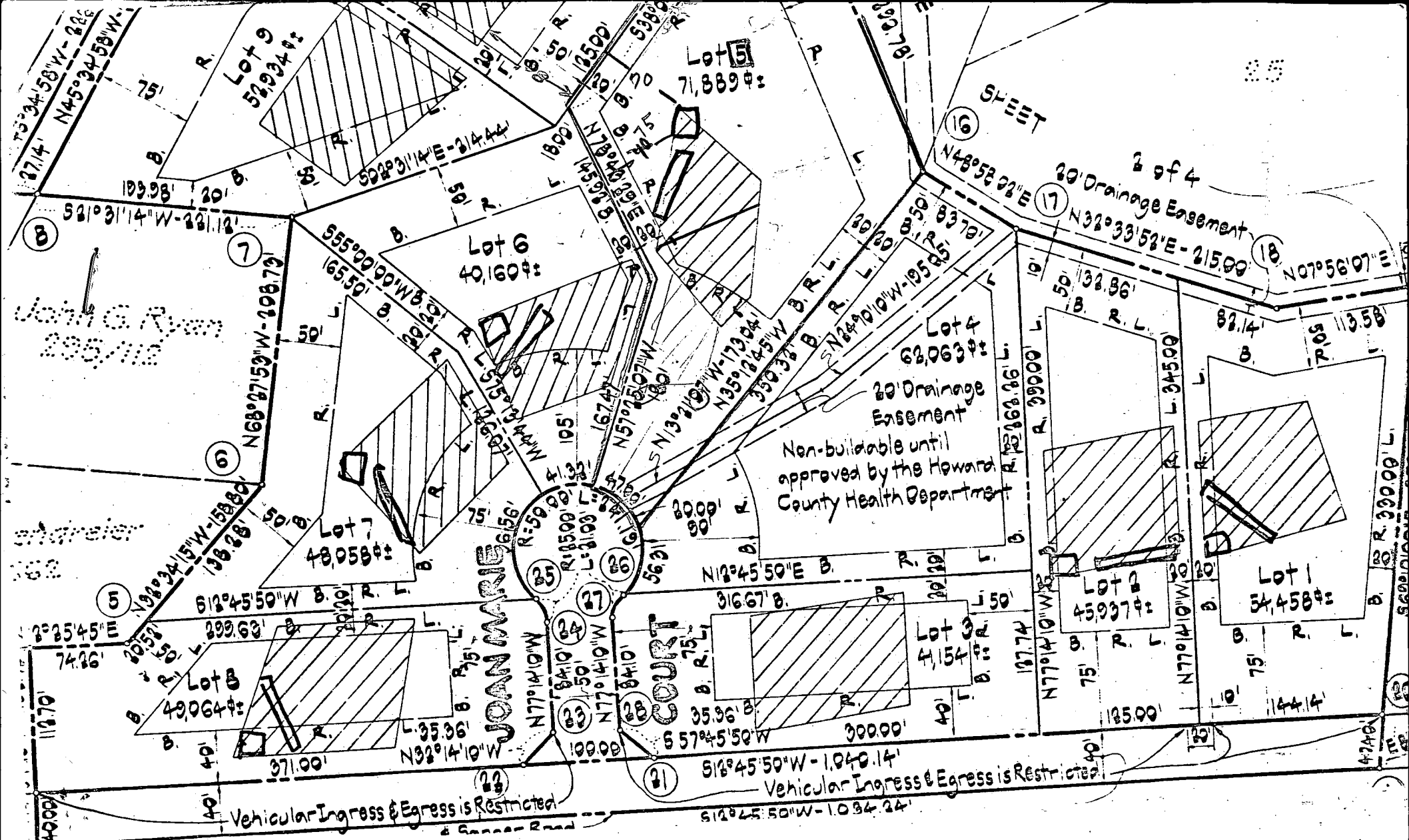

27.14' N45°34'58"W-22.86'
109.98' 20' 8'
52.1°31'14"W-23.112'

Lot 9
52,934±
52°23'14"E-314.44'

Lot 5
7,889±
135.00'
145.92' 20' 20'
179.40' 20' 20'
153.92' 20' 20'

SHEET
16

2 of 4

20' Drainage Easement
N48°58'22"E
N32°33'52"E-215.99'
N07°56'07"E

Lot 6
40,160±
555°20'00"W-8.03'
165.50' 20' 20'
29.21' 20' 20'

Non-buildable until
approved by the Howard
County Health Department

Lot 4
62,063±
20' Drainage
Easement

Lot 7
48,058±
N68°27'59"W-298.79'
198.28' 50' 8'
198.28' 50' 8'

Lot 8
49,064±
812°45'50"W-8.15'
299.63' 20' 20'
20.57' 20' 20'

JOAN MARIE
COURT

COURT

Lot 2
45,937±
N77°14'10"W-30'
185.00' 75' 10'

Lot 1
54,458±
82.14' 80' 20'
144.14' 75' 10'

Vehicular Ingress & Egress is Restricted

Vehicular Ingress & Egress is Restricted

512°45'50"W-1,040.14'
612°45'50"W-1,034.24'

B 1 **7615** SEQUENCE NO. (WRA USE ONLY)

STATE OF MARYLAND
WATER RESOURCES ADMINISTRATION
TAWES STATE OFFICE BLDG., ANNAPOLIS, MARYLAND 21401
APPLICATION FOR PERMIT TO DRILL WELL

WRA PERMIT NUMBER **HO-70-2403**
 FILL IN THIS FORM COMPLETELY

DATE RECEIVED (WRA USE ONLY) **8/2/78 10:30 A.M.**

OWNER: **County Readymix Corp.**

COL 15 LAST NAME: **218** FIRST NAME: **Teacher** COL. 34

STREET OR RFD: **318 Teacher Building** COL. 36

POST OFFICE: **Columbia MD** COL. 57

COL. 55 COL. 76

B 1 CONTINUED **DRILLER INFORMATION**

1 2 3 (SEQ. NO.) 6

DATE: **July 15, 1978** LICENSE NUMBER: **238**

FIRST NAME: **Joseph L. Magee** DRILLER LAST NAME: **Magee**

SIGNATURE: **Joseph L. Magee**

B 3 LOCATION OF WELL

1 2 3 (SEQ. NO.) 6 **Howard**

COUNTY: **Howard** (DO NOT ABBREVIATE COUNTY NAME) 21

SUBDIVISION: **Hall Marsh** 29 42

SECTION: **G** LOT: **5** 44 48 50

NEAREST TOWN: **Fulton** 52 71

MILES FROM TOWN (ENTER 0 IF IN TOWN): **2.710** MI 73 76 77 78

B 2 WELL INFORMATION

1 2 3 (SEQ. NO.) 6

MAXIMUM PUMPING RATE (GALLONS PER MINUTE): **5** 8 12

AVERAGE DAILY QUANTITY NEEDED (GALLONS PER DAY): **750** 14 20

USE FOR WATER (CIRCLE APPROPRIATE BOX.)

HOME (SINGLE OR DOUBLE HOUSEHOLD UNIT ONLY)

F FARMING, AGRICULTURE, IRRIGATION

I INDUSTRIAL, COMMERCIAL, STATE AND FEDERAL GOVERNMENT

M MUNICIPAL WATER SUPPLY } MUST HAVE STATE HEALTH DEPT. APPROVAL

P PRIVATE WATER COMPANY

T TEST

B 4 DIRECTION FROM TOWN (CIRCLE APPROPRIATE BOX)

1 2 3 (SEQ. NO.) 6

N NORTH E EAST NE NORTHEAST SE SOUTHEAST

S SOUTH W WEST NW NORTHWEST SW SOUTHWEST

NEAR WHAT ROAD: **Joan Marie Court**

ON WHICH SIDE OF ROAD (CIRCLE APPROPRIATE BOX): N NORTH S SOUTH E EAST W WEST

DISTANCE FROM ROAD (ENTER DISTANCE AND CIRCLE APPROPRIATE BOX): **30** MI 34 37 38 39

APPROXIMATE DEPTH OF WELL: **200** FEET 24 28

APPROXIMATE DIAMETER OF WELL: **6** (NEAREST INCH)

METHOD OF DRILLING USED (CIRCLE APPROPRIATE METHOD)

BORED (OR AUGERED) JETTED DRIVEN

80-87 AIR-ROTARY AIR-PERCUSSION ROTARY (HYDRAULIC ROTARY)

CABLE REVERSE-ROTARY DRIVE-POINT

OTHER (DESCRIBE):

REPLACEMENT OR DEEPEINED WELLS (CIRCLE APPROPRIATE BOX)

N THIS WELL WILL NOT REPLACE AN EXISTING WELL

Y THIS WELL WILL REPLACE A WELL THAT WILL BE ABANDONED AND SEALED

S THIS WELL WILL REPLACE A WELL THAT WILL BE USED AS A STANDBY

D THIS WELL WILL DEEPEIN AN EXISTING WELL PERMIT NUMBER OF WELL TO BE REPLACED OR DEEPEINED (IF AVAILABLE)

NOT TO BE FILLED IN BY DRILLER (WRA USE ONLY)

APPROPRIATION PERMIT NUMBER: **54** ENGINEER REVIEW DISTRICT NO. **63**

FORCE: **67** WRITE INITIALS IN BOX: **68** CONDITIONS: **70 71 72 73 74 75 76 77 78 79**

B 4 CONTINUED **HEALTH DEPARTMENT APPROVAL**

1 2 3 (SEQ. NO.) 6 **Howard** **W28506**

41 STATE HEALTH (CIRCLE BOX) COUNTY NAME: **Howard** COUNTY NO.:

DATE: **7 13 78** MO. DAY YR.

APPROVED BY: **Donald W. Monaghan, Sanitarian**

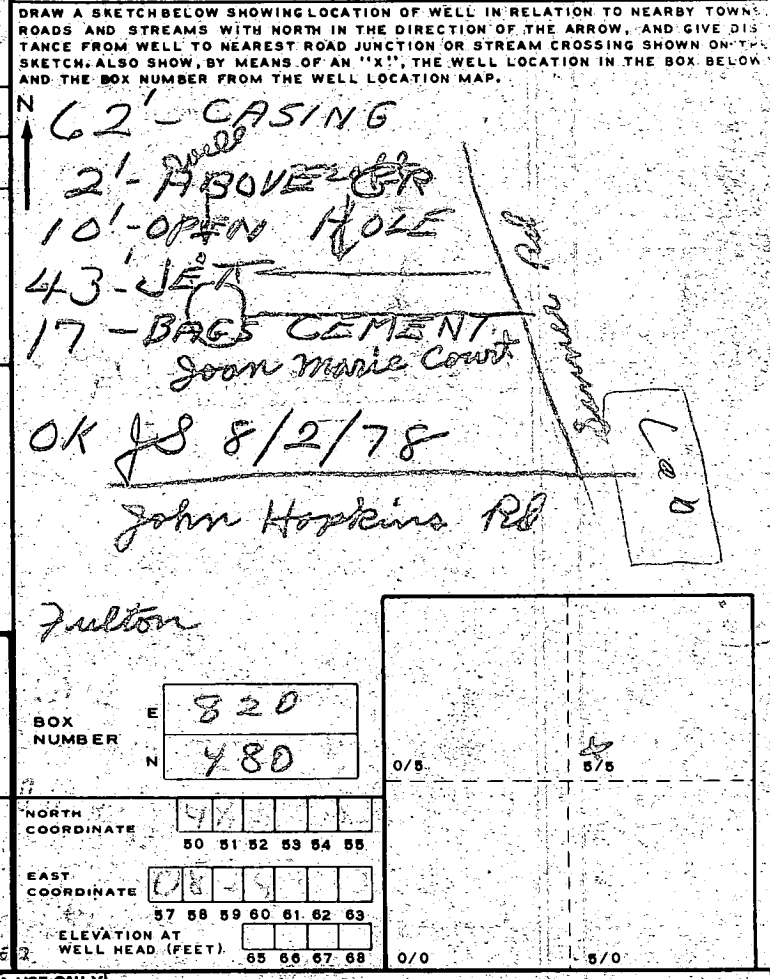

B 5 SPECIAL CONDITIONS 8-69 (WRA USE ONLY)

1 2 3 (SEQ. NO.) 6

HEALTH 63

KEN CRAFT BLDGS

7256 RT 32

CLARKSVILLE MD

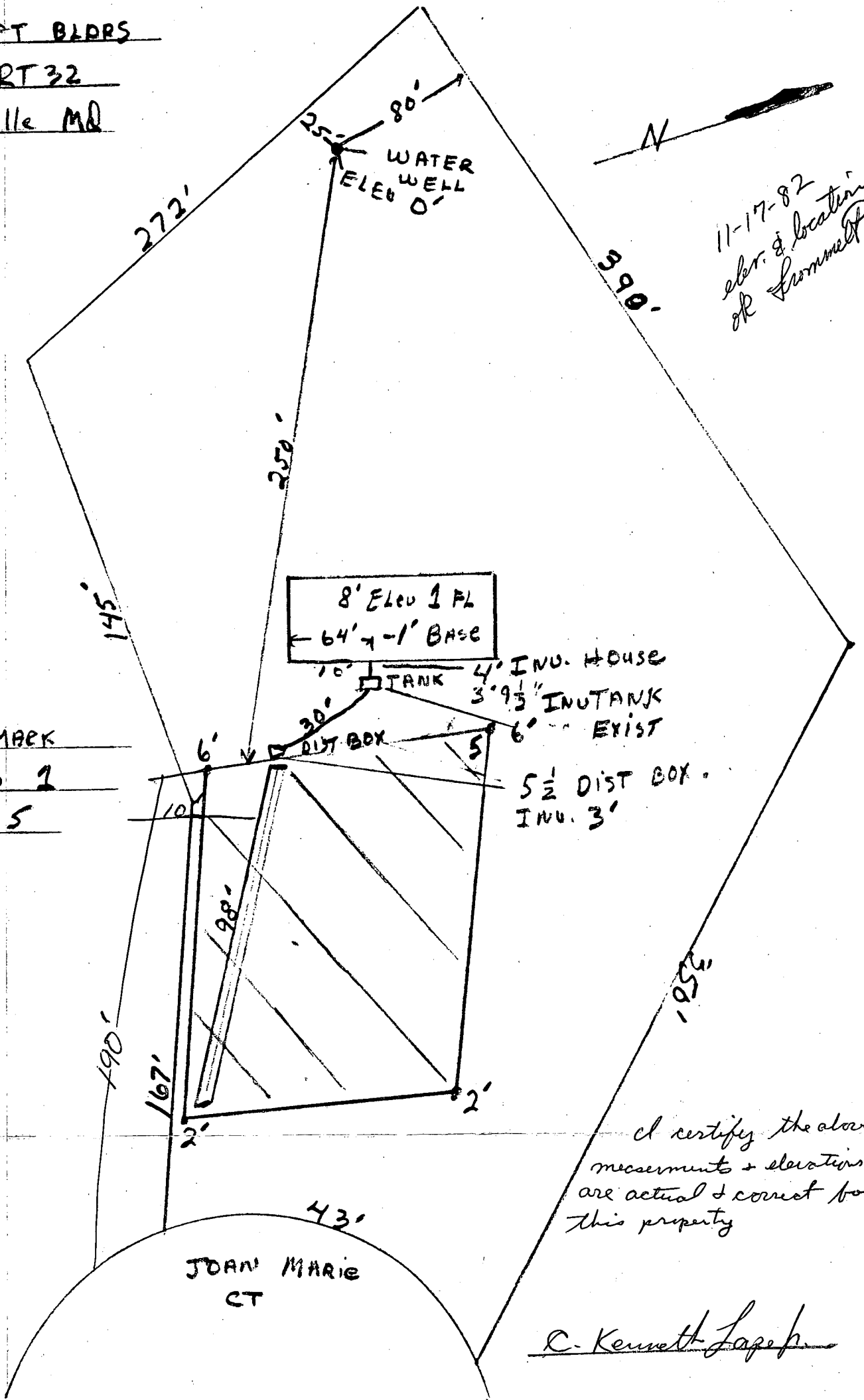

HALL MARK
Section 1
LOT 5

I certify the above
measurements + elevations
are actual + correct for
this property

C. Kenneth Lopez

KEN CRAFT BLDGS

7256 RT 32

CLARKSVILLE MD

HALL MARK

Section 1

LOT 5

