

5/11/78  
around noon

02-240866

# PERMIT

P 28031

A \_\_\_\_\_

SEWAGE DISPOSAL SYSTEM

MARYLAND STATE DEPARTMENT OF HEALTH\*

HOWARD COUNTY

INDEXED

ELLICOTT CITY

DISTRICT 2nd

DATE 5/10/78

Jenkins Brothers IS PERMITTED TO INSTALL \_\_\_\_\_ ALTER

ADDRESS Route 144, Ellicott City, Md. PHONE \_\_\_\_\_

SUBDIVISION \_\_\_\_\_ ROAD 9261 Maple Rock Road LOT \_\_\_\_\_

PROPERTY OWNER Mr. ~~ROYER~~ ROYER

ADDRESS 9261 Maple Rock Road, Ellicott City, Md.

SPECIFICATIONS

- SEPTIC TANK CAPACITY \_\_\_\_\_ GALLONS
- DRAIN FIELD \_\_\_\_\_ DEPTH \_\_\_\_\_ FEET, BOTTOM AREA \_\_\_\_\_ SQ. FT.
- DEEP TRENCH \_\_\_\_\_ DEPTH \_\_\_\_\_ FEET, BOTTOM AREA \_\_\_\_\_ SQ. FT.
- SEEPAGE PITS \_\_\_\_\_ ABSORBENT SIDE-WALL AREA \_\_\_\_\_ SQ. FT.
- INLET PIPE \_\_\_\_\_ FT. BELOW ORIGINAL GRADE. MAXIMUM DEPTH \_\_\_\_\_ FT. BELOW ORIGINAL GRADE
- EFFECTIVE DEPTH AT \_\_\_\_\_ FT. BELOW ORIGINAL GRADE.
- LOCATE DISPOSAL AREA \_\_\_\_\_ FT. FROM \_\_\_\_\_ LOT LINE AND \_\_\_\_\_ FT. FROM \_\_\_\_\_ LOT LINE AS SEEN WHEN

FACING LOT FROM

TRENCH - <sup>65'</sup>~~75~~ ft. long, 9 ft. deep, with 6 ft. of gravel under distribution pipe.  
Trench inlet at 3 ft. below existing grade. *o.k'd by F.S.*

PLANS APPROVED BY Frank Skinner DATE 5/10/78

COVER NO WORK UNTIL INSPECTED AND APPROVED.

NEITHER THE HOWARD COUNTY COUNCIL NOR THE HEALTH DEPARTMENT IS RESPONSIBLE FOR THE SUCCESSFUL OPERATION OF ANY SYSTEM.

- NOTE: IF TRENCH IS USED CALL FOR INSPECTION BEFORE PLACING GRAVEL IN TRENCH.
- NOTE: NO DRY WELL SHALL EXCEED 15 FOOT IN DIAMETER.
- NOTE: ALL PIPE FROM HOUSE TO DISPOSAL AREA MUST BE CAST IRON.
- PERMIT VOID AFTER THREE YEARS.
- NOTE: INSTALL STAND PIPE ON SEPTIC TANK AND DRY WELL. STAND PIPES MUST BE 6 INCHES IN DIAMETER. CAST IRON, CONCRETE OR TERRAZZO ACCEPTED.

**\*INSTALLER IS RESPONSIBLE FOR OBTAINING FINAL APPROVAL ON THIS PERMIT.**

P 28031

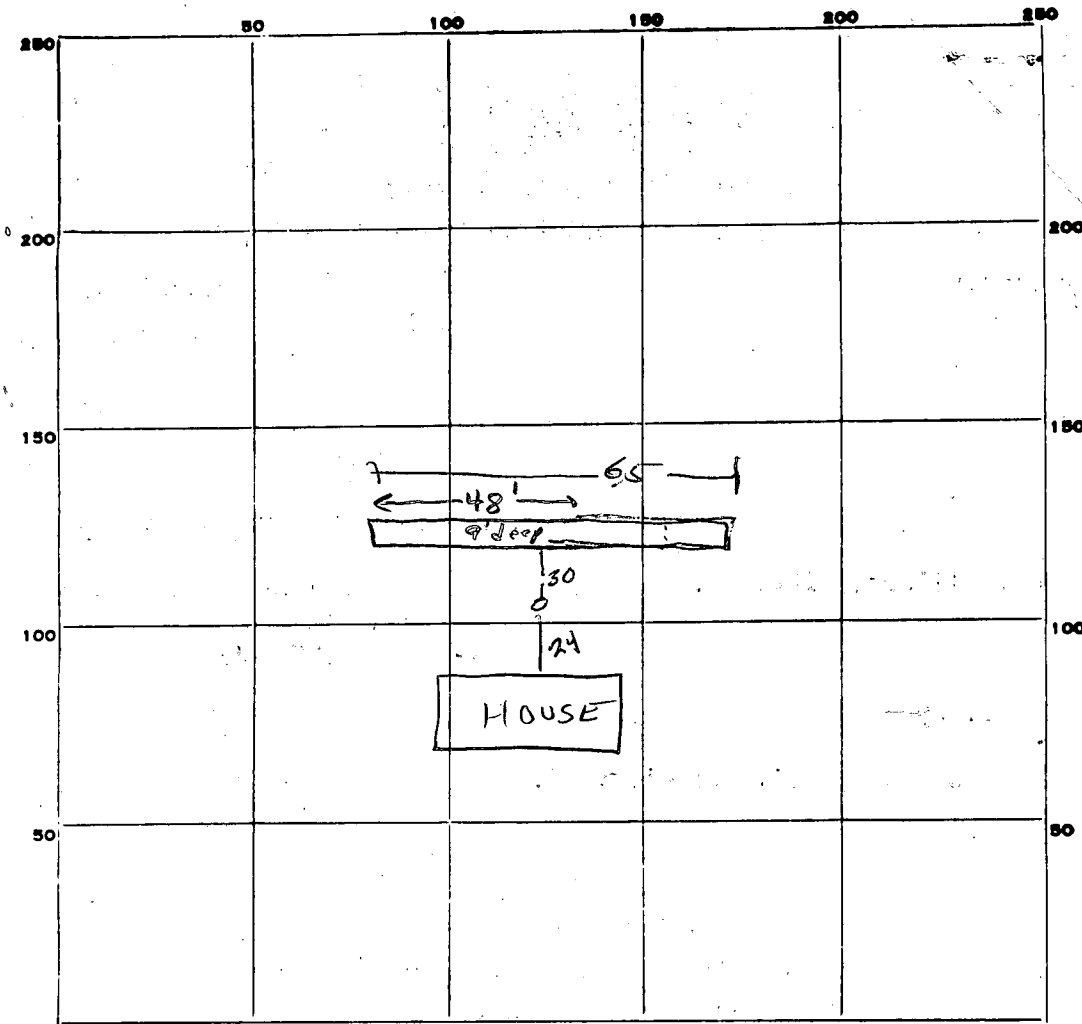

INDICATE NORTH. NAME ADJOINING ROADWAY AS BASE LINE.  
 Maple Rock Dr.

PERMIT CARD \_\_\_\_\_

SEPTIC TANK, LEVEL \_\_\_\_\_ CLEANOUTS \_\_\_\_\_

DISTRIBUTION BOX, LEVEL \_\_\_\_\_

TILE FIELD, DEPTH 9 FT. TRENCH WIDTH 2 FT.

GRAVEL DEPTH 3 IN. TOTAL LENGTH 65 FT.

NUMBER OF TRENCHES 1 TOTAL BOTTOM AREA 390

SEEPAGE PITS, INSIDE DIAMETER \_\_\_\_\_ FT. DEPTH BELOW INLET \_\_\_\_\_ FT.

ABSORBENT AREA \_\_\_\_\_ SQ. FT.

REMARKS 5/10/78 Trench dug to 48' long O.K. to gravel tiles end of trench 7.6

DATE SYSTEM APPROVED 12 May 78 INSPECTOR R. Bruce

# APPLICATION

SEWAGE DISPOSAL TESTING

STATE OF MARYLAND - DEPARTMENT OF HEALTH AND MENTAL HYGIENE

HOWARD COUNTY HEALTH DEPARTMENT  
ENVIRONMENTAL HEALTH SERVICES  
P. O. BOX 476, ELLICOTT CITY, MARYLAND 21043  
TELEPHONE: 465-5000, EXT. 356

*A Repair*

P. \_\_\_\_\_

DISTRICT \_\_\_\_\_

DATE 5/1/78

*5/10/78  
8:30 a.m.  
Repair*

TO: THE COUNTY HEALTH OFFICER  
ELLICOTT CITY, MARYLAND

I, HEREBY, APPLY FOR THE NECESSARY TEST IN ORDER TO CONSTRUCT (OR RECONSTRUCT) A SEWAGE DISPOSAL SYSTEM.

PROPERTY OWNER Royce

ADDRESS 9261 Maplerock Rd. PHONE \_\_\_\_\_

PROPERTY LOCATION:

SUBDIVISION \_\_\_\_\_ LOT NO. \_\_\_\_\_

ROAD AND DESCRIPTION past Mt. Helmon <sup>Drive</sup> 1st street on right is Maplerock.

SIZE OF LOT \_\_\_\_\_ TYPE BLDG. \_\_\_\_\_ NUMBER OF BEDROOMS \_\_\_\_\_

IF NOT SINGLE RESIDENCE DESCRIBE \_\_\_\_\_

THE SYSTEM INSTALLED UNDER THIS APPLICATION IS ACCEPTABLE ONLY UNTIL PUBLIC FACILITIES BECOME AVAILABLE.

SIGNATURE OF APPLICANT \_\_\_\_\_

APPROVED BY \_\_\_\_\_ FOR \_\_\_\_\_ DATE \_\_\_\_\_  
(KIND OF SYSTEM)

REJECTED BY \_\_\_\_\_ FOR \_\_\_\_\_ DATE \_\_\_\_\_  
(KIND OF SYSTEM)

HOLD PENDING FURTHER TESTS \_\_\_\_\_ DATE \_\_\_\_\_

REASONS FOR REJECTION OR HOLDING \_\_\_\_\_

# THIS IS NOT A PERMIT

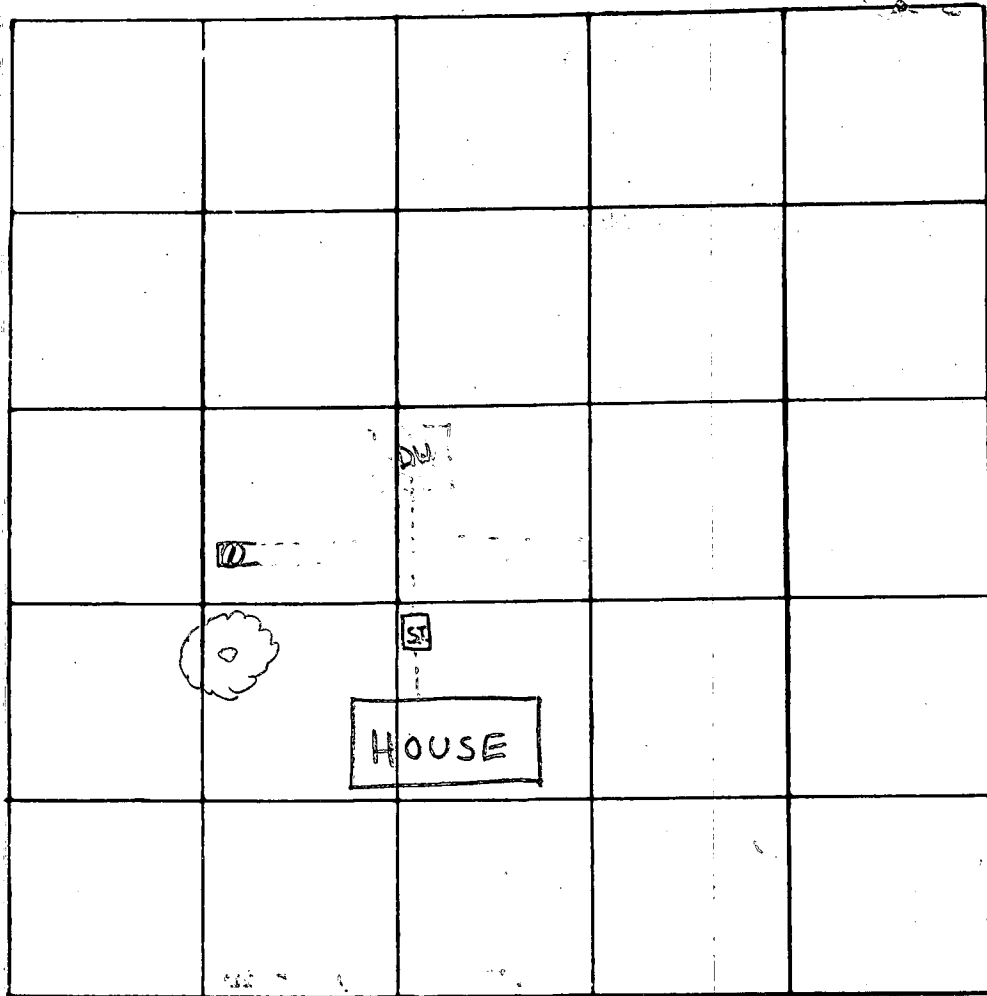

75  
 20  
 6.5  
 6.175  
 12  
 150  
 18  
 2700

INDICATE NORTH - NAME ADJOINING ROADWAY AS BASE LINE

DATE	TEST NO.	DEPTH	PRE-WET		TEST - 1" DROP		TIME
			START	STOP	START	STOP	
5/10/78	1	13'	Water at 13'		Clayey to 2'	Sandy loam below	

REMARKS back yard is level

TYPE OF SOIL Sandy loam to some boulders below

TESTED BY F.S. ALSO PRESENT: Mrs. Oyer;