

05-351596

MARYLAND STATE DEPARTMENT OF HEALTH

HOWARD COUNTY

ELLSWORTH CITY

DISTRICT 5th

INDEXED

DATE 9/25/78

10/4/78

INDEXED

General Contractor

IS PERMITTED TO INSTALL ALTER

ADDRESS

PHONE

SUBDIVISION Resort Park

ROAD 12418 Kondrup Drive

LOT 23, Blk. B, Sec. 4

PROPERTY OWNER Nai-Tech Construction

Howard Shapiro

ADDRESS

SPECIFICATIONS 4 bedrooms

ALDO PERMIT SIGNATURE

AND RETURNED 6-24-98

SEPTIC TANK CAPACITY 1250 GALLONS

DRAIN FIELD DEPTH FEET, BOTTOM AREA SQ. FT.

DEEP TRENCH DEPTH FEET, BOTTOM AREA SQ. FT.

SEEPAGE PITS ABSORBENT SIDE-WALL AREA 400 SQ. FT. total.

INLET PIPE 4 FT. BELOW ORIGINAL GRADE. MAXIMUM DEPTH 10 FT. BELOW ORIGINAL GRADE

EFFECTIVE DEPTH AT FT. BELOW ORIGINAL GRADE.

LOCATE DISPOSAL AREA 135 FT. FROM back LOT LINE AND 125 FT. FROM left LOT LINE AS SEEN WHEN

FACING LOT FROM Kondrup Drive

*Serial # Bro 112567
Addition - kitchen & deck*

PLANS APPROVED BY Raymond Edges

DATE 8/9/74

COVER NO WORK UNTIL INSPECTED AND APPROVED.

NEITHER THE HOWARD COUNTY COUNCIL NOR THE HEALTH DEPARTMENT IS RESPONSIBLE FOR THE SUCCESSFUL OPERATION OF ANY SYSTEM.

NOTE: IF TRENCH IS USED CALL FOR INSPECTION BEFORE PLACING GRAVEL IN TRENCH.

NOTE: NO DRY WELL SHALL EXCEED 18 FOOT IN DIAMETER.

NOTE: ALL PIPE FROM HOUSE TO DISPOSAL AREA MUST BE CAST IRON.

PERMIT VOID AFTER THREE YEARS.

NOTE: INSTALL STAND PIPE ON SEPTIC TANK AND DRY WELL. STAND PIPES MUST BE 6 INCHES IN DIAMETER. CAST IRON, CONCRETE OR TERRA COTTA ACCEPTED.

*INSTALLER IS RESPONSIBLE FOR OBTAINING FINAL APPROVAL ON THIS PERMIT.

A 28912

MARYLAND STATE DEPARTMENT OF HEALTH
HOWARD COUNTY

ELLICOTT CITY
DISTRICT 2 5th

DATE 11/29/72

TO: THE COUNTY HEALTH OFFICER
ELLICOTT CITY, MARYLAND

I, HEREBY, APPLY FOR THE NECESSARY TESTS IN ORDER TO CONSTRUCT OR RECONSTRUCT A SEWAGE DISPOSAL SYSTEM.

PROPERTY OWNER Anne K. Gray and Susie Kondrup

ADDRESS Beaufort Drive, Fulton, Md.

Any questions call Mr. Beall, 776-7075
PHONE Beall, 776-7075

PROPERTY LOCATION:

SUBDIVISION Beaufort Park

LOT NO. 26, Blk. B, Sect. 4

ROAD AND DESCRIPTION Kondrup Drive

OCCUPANT _____

PHONE _____

PERSON TO CONSTRUCT SYSTEM _____

ADDRESS _____

PHONE _____

SIZE OF LOT 40,000 sq. ft.

TYPE BLDG. 3 or 4 bedrooms
NUMBER OF BEDROOMS

IF NOT SINGLE RESIDENCE DESCRIBE _____

SIGNATURE OF APPLICANT /s/ Anne K. Gray

APPROVED BY _____

FOR _____

KIND OF SYSTEM

DATE _____

REJECTED BY _____

FOR _____

KIND OF SYSTEM

DATE _____

HOLD PENDING FURTHER TESTS _____

DATE _____

REASONS FOR REJECTION OR HOLDING _____

THIS IS NOT A PERMIT

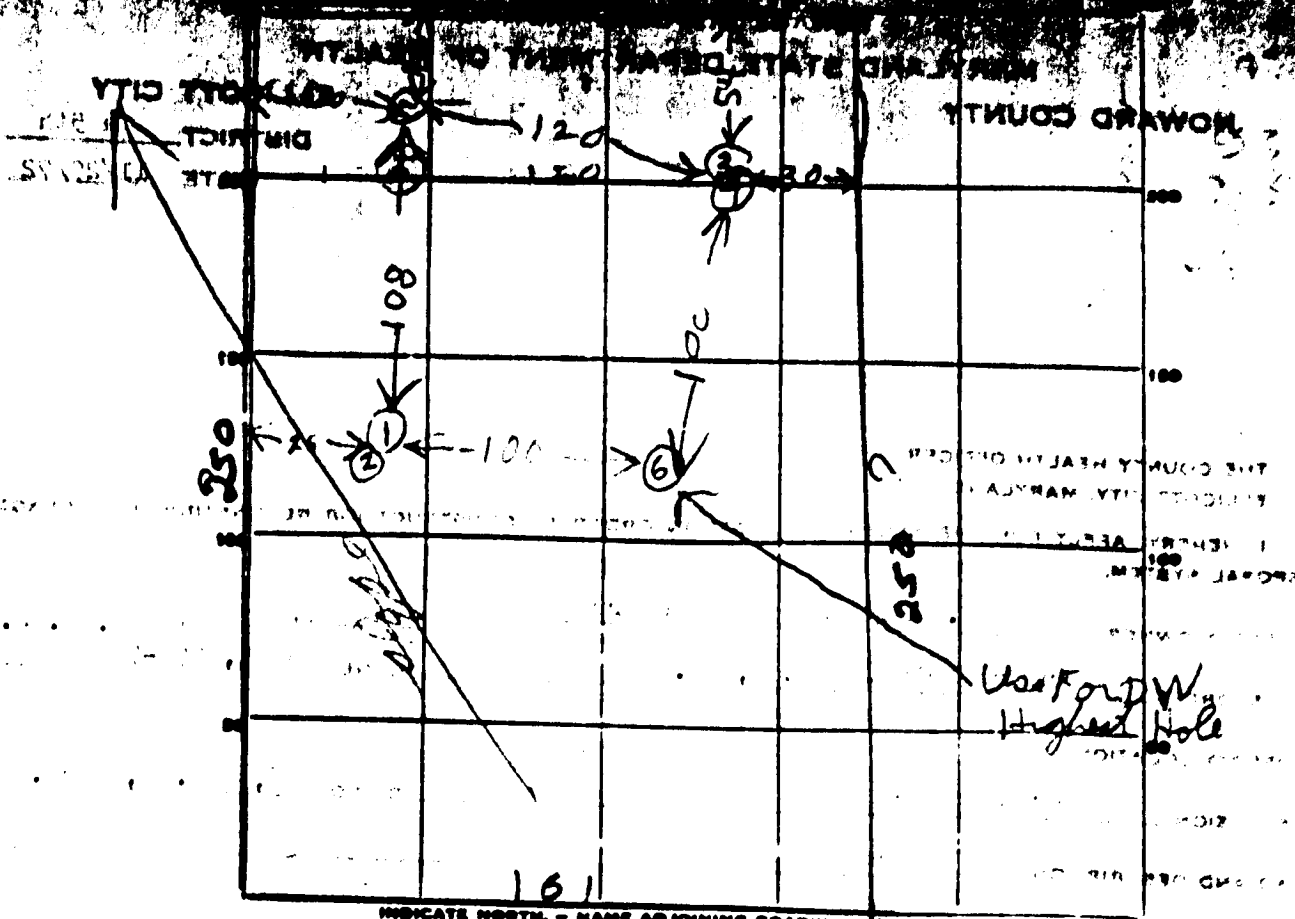

HONORUP DRIVE

DATE	TEST NO.	DEPTH	PRE-WET		TEST - 1" DROP		TIME	TH
			START	STOP	START	STOP		
11/10/77	1	4	115	120	126	140	15	av
	2	11	115	117	117	119	2	7.7
	3	4	120	121	121	122	1	6.7
	4	11	128	128	128	129	4	7.7
	5	10	ALL SAND					Drop
	6	10	ALL SAND					Drop
								4F

SOIL AUGER FINDING _____

TESTED BY R.H.

W. M. ...

OWNER WAT. VILL. CO.
 STREET OR RFD 10703 Lake St POST OFFICE 10

BELL LOG

STATE THE KIND OF FORMATIONS PENETRATED, THEIR COLOR, DEPTH, THICKNESS AND IF WATER BEARINGS

DESCRIPTION USE IN NEAREST FEET	PKT	
	FROM	TO
Top soil	0	3
Slakey	3	20
Hard silice	0	43
MICA	10	50
HARD SILICE	50	55
MICA	55	36

31 open

GROUT RECORD

WELL HAS BEEN GROUTED (CIRCLE APPROPRIATE BOX) Y N
 TYPE OF GROUTING MATERIAL (CIRCLE BOX) EM OC
 GROUT CONTENTS SLAC 25 25
 NO. OF BAGS 10 NO. OF POUNDS 1000
 BELLONS OF WATER 50
 DEPTH OF GROUT SEAL (TO NEAREST FOOT)
 FROM 0 FT. TO 31 FT.
 ENTER 0 IF FROM SURFACE!

CASING RECORD

CASING TYPES (CIRCLE APPROPRIATE CODE BELOW)
 BY STEEL CO CONCRETE
 PL PLASTIC OT OTHER
 MAIN CASING TYPE ST
 NOMINAL DIAMETER TOP MAIN CASING (NEAREST INCH) 6
 TOTAL DEPTH OF MAIN CASING (NEAREST FOOT) 34

OTHER CASING (IF USED)
 DIAMETER (INCH) _____ DEPTH (FEET) FROM _____ TO _____

SCREEN RECORD

SCREEN TYPE (CIRCLE APPROPRIATE CODE BELOW)
 BY STEEL BR BRASS OR BRASS OR BRASS
 PL PLASTIC OT OTHER
 C 2

DEPTH (NEAREST WHOLE FOOT)
 1 32 2 36
 3 _____ 4 _____ 5 _____
 6 _____ 7 _____ 8 _____
 9 _____ 10 _____ 11 _____
 12 _____ 13 _____ 14 _____
 15 _____ 16 _____ 17 _____
 18 _____ 19 _____ 20 _____
 21 _____ 22 _____ 23 _____
 24 _____ 25 _____ 26 _____
 27 _____ 28 _____ 29 _____
 30 _____ 31 _____ 32 _____

DIAMETER OF SCREEN (NEAREST INCH) _____

GRAVEL PACK _____

IF WELL DRILLED WAS A FLOWING WELL CIRCLE BOX Y N

WHA USE ONLY (NOT TO BE FILLED IN BY DRILLER)
 TELESCOPE CASING LOG INDICATOR OTHER DATA AVAILABLE

PUMPING TEST

WATER LEVEL (DISTANCE FROM LAND SURFACE)
 BEFORE PUMPING: 52 FEET
 WHEN PUMPING: 36 FEET
 TYPE OF PUMP USED (CIRCLE APPROPRIATE CODE)
 A P PISTON T TURBINE
 C CENTRIFUGAL R ROTARY O OTHER MECHANICAL
 J JET S SUBMERSIBLE

PUMP INSTALLED

TYPE OF PUMP (WRITE APPROPRIATE LETTER): _____
 YES NO N
 CAPACITY: _____ GALLONS PER MINUTE (TO NEAREST GALLON)
 PUMP HORSE POWER: _____
 PUMP COLUMN LENGTH (NEAREST FOOT) 43 47
 CASING HEIGHT (NEAREST WHOLE FOOT)
 ABOVE LAND SURFACE BELOW

LOCATION OF WELL ON LOT

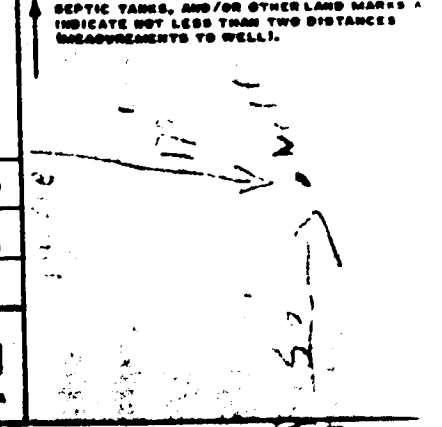

CIRCLE APPROPRIATE BOXES
 A WELL WAS ABANDONED AND SEALED WHEN THIS WELL WAS COMPLETED
 E ELECTRIC LOG OBTAINED
 P TEST WELL CONVERTED TO PRODUCTION WELL
 I HEREBY CERTIFY THAT I HAVE COMPLIED WITH ALL CONDITIONS STATED ON THE ABOVE-CAPTIONED "PERMIT TO DRILL WELL", AND THAT INFORMATION CONTAINED IN THIS REPORT IS TRUE, ACCURATE, AND COMPLETE TO THE BEST OF MY KNOWLEDGE, INFORMATION AND BELIEF.
 DRILLER'S NAME _____
 (PLEASE PRINT) L. E. Pasiewicz
 SIGNATURE L. A. Carter

10' WIDE UTILITY EASEMENT

7/16/22/98 MTG W/HOMEOWNER & CONTRACTOR S.T. 7' FROM SCREENED PORCH w/BRICK FOUNDATION - ACCEPTED; EX D/W LOC. ~2' FROM PROPOSED DECK. ADVISED ~~OTHERS~~ THEM DECK DESIGN REQUIRES D/W ABANDONMENT & REPAIR TO SEPTIC; ALTERNAT- 50' B.R.L.

INELY, NO CLOSER THAN EXISTING SCR. PORCH; EITHER WAY, KITCHEN ADD'N LOT - 23 OF REPAIR PROMISE OK; OWNER TO SUBMIT LETTER IF DECK IS DESIRED

6/29/98 LETTER REC'D, OK; BP SIGNED

BLOCK

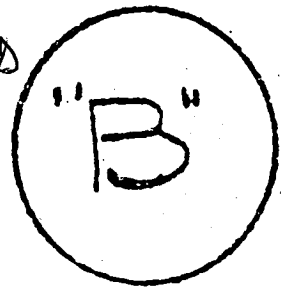

42,750 ± or 0.981 AC. EX. SCREENED PORCH

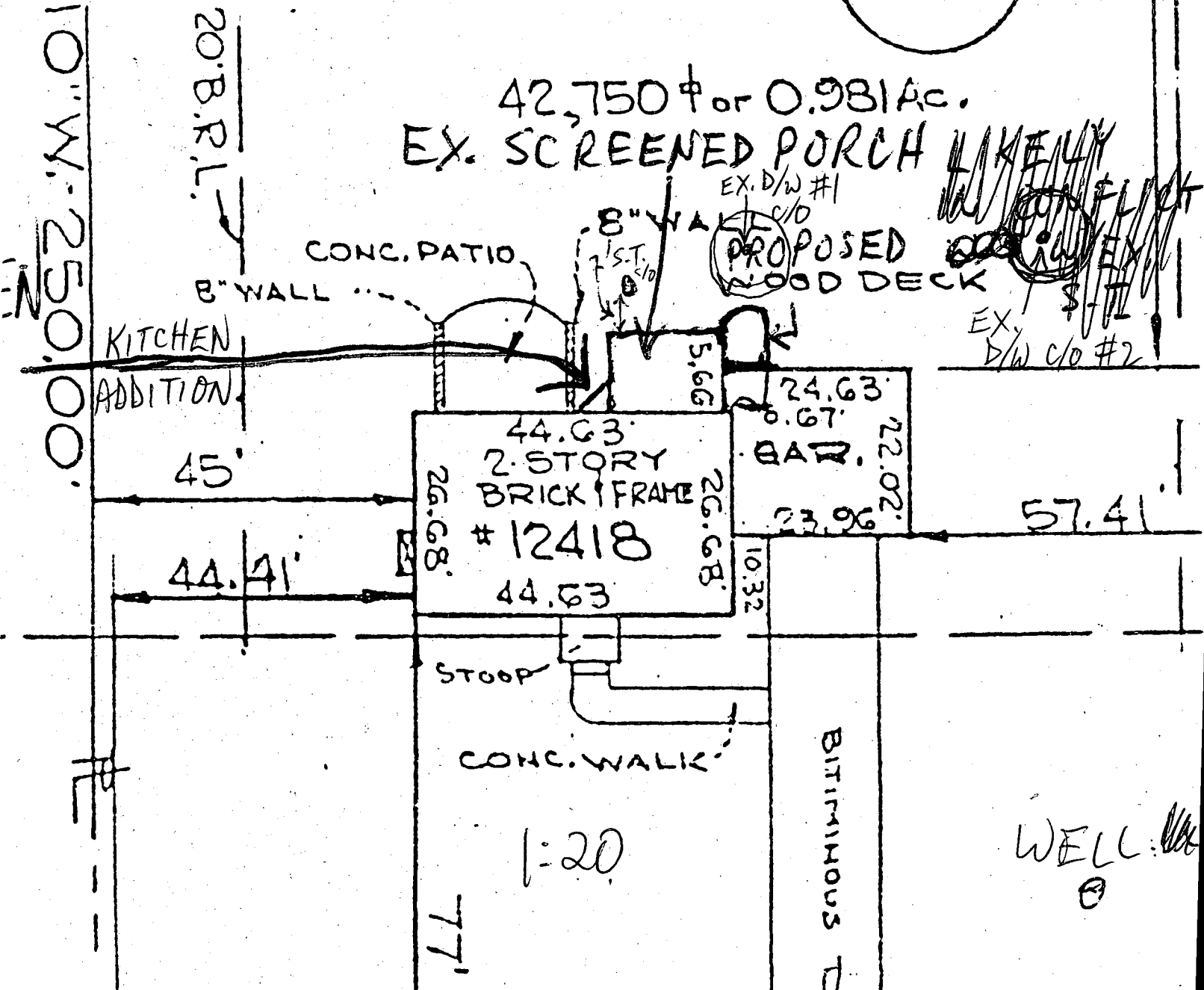

HOFFMAN AND HUBBARD, INC. ENGINEERS AND SURVEYORS

BALTIMORE AVENUE • POST OFFICE BOX 275 • ILL. 301-779-9494
RIVERDALE, MARYLAND 20840



HOUSE LOCATION SURVEY LOT-23, BLOCK "B" SECTION FOUR, AREA TWO BEAUFORT PARK HOWARD COUNTY, MARYLAND

September 14, 1978

This is to certify that the plat delineated hereon is a correct plat of Lot-23, Block "B", Section Four, Area Two, Beaufort Park, Maryland, in Plat Book 26 Plat No. 55, that the building shown hereon has been accurately located by a transit-tape survey and that there are no encroachments either way across the property except as indicated. Property Corner markers have not been set by this Survey.

Recertified Correct as of
January 18, 1979

Sidney F. Hoffman
Recertified for Sidney F. Hoffman
April 28, 1980 by

Sidney F. Hoffman
Sidney F. Hoffman
Registered Land Surveyor
Maryland No. 4372

