

6/26/78 - appeal G.S!

PERMIT

P 28223
~~28223~~
A ~~23894~~

SEWAGE DISPOSAL SYSTEM

MARYLAND STATE DEPARTMENT OF HEALTH*

HOWARD COUNTY

03-304655

ELLICOTT CITY

DISTRICT 3rd

DATE 6/19/78

INDEXED

Jim Brittingham

IS PERMITTED TO INSTALL ALTER

ADDRESS Ellicott City, Md.

PHONE

SUBDIVISION Wayside Estates

0320 3616
ROAD Lynway Court

LOT 4, Sec. 3

PROPERTY OWNER ~~Floyd Grayson~~

Robert J. Marchetti, Hoffmann

ADDRESS

SPECIFICATIONS 4 bedrooms

SEPTIC TANK CAPACITY 1250 GALLONS

DRAIN FIELD DEPTH FEET, BOTTOM AREA SQ. FT.

DEEP TRENCH DEPTH FEET, BOTTOM AREA SQ. FT.

SEEPAGE PITS ABSORBENT SIDE-WALL AREA 120 SQ. FT. per bedroom.

INLET PIPE 4 1/2 FT. BELOW ORIGINAL GRADE. MAXIMUM DEPTH 13 8 FT. BELOW ORIGINAL GRADE

EFFECTIVE DEPTH AT FT. BELOW ORIGINAL GRADE.

LOCATE DISPOSAL AREA 112 FT. FROM front LOT LINE AND 20 FT. FROM right LOT LINE AS SEEN WHEN FACING LOT FROM Lynway Court.

come off drywell - 75' trench gravel 2-8'

BLDG. PERMIT SIGNED

AND RETURNED 8/2/96

Serial # B10 101249

PLANS APPROVED BY Raymond Hodges

DATE 10/7/77

COVER NO WORK UNTIL INSPECTED AND APPROVED.

NEITHER THE HOWARD COUNTY COUNCIL NOR THE HEALTH DEPARTMENT IS RESPONSIBLE FOR THE SUCCESSFUL OPERATION OF ANY SYSTEM.

NOTE: IF TRENCH IS USED CALL FOR INSPECTION BEFORE PLACING GRAVEL IN TRENCH.

NOTE: NO DRY WELL SHALL EXCEED 15 FOOT IN DIAMETER.

NOTE: ALL PIPE FROM HOUSE TO DISPOSAL AREA MUST BE CAST IRON.

PERMIT VOID AFTER THREE YEARS.

NOTE: INSTALL STAND PIPE ON SEPTIC TANK AND DRY WELL. STAND PIPES MUST BE 6 INCHES IN DIAMETER. CAST IRON, CONCRETE OR TERRA COTTA ACCEPTED.

BLDG. PERMIT SIGNED

AND RETURNED 4/4/88

Serial # 17460 - Port

*INSTALLER IS RESPONSIBLE FOR OBTAINING FINAL APPROVAL ON THIS PERMIT.

HD - 23

BLDG. PERMIT SIGNED

AND RETURNED 11/02/97

Serial # B10 3535
Enclosed existing plan

BLDG. PERMIT SIGNED

AND RETURNED 4/16/82

Serial # 49312
Storage Shed

28223
A 23894

A23894

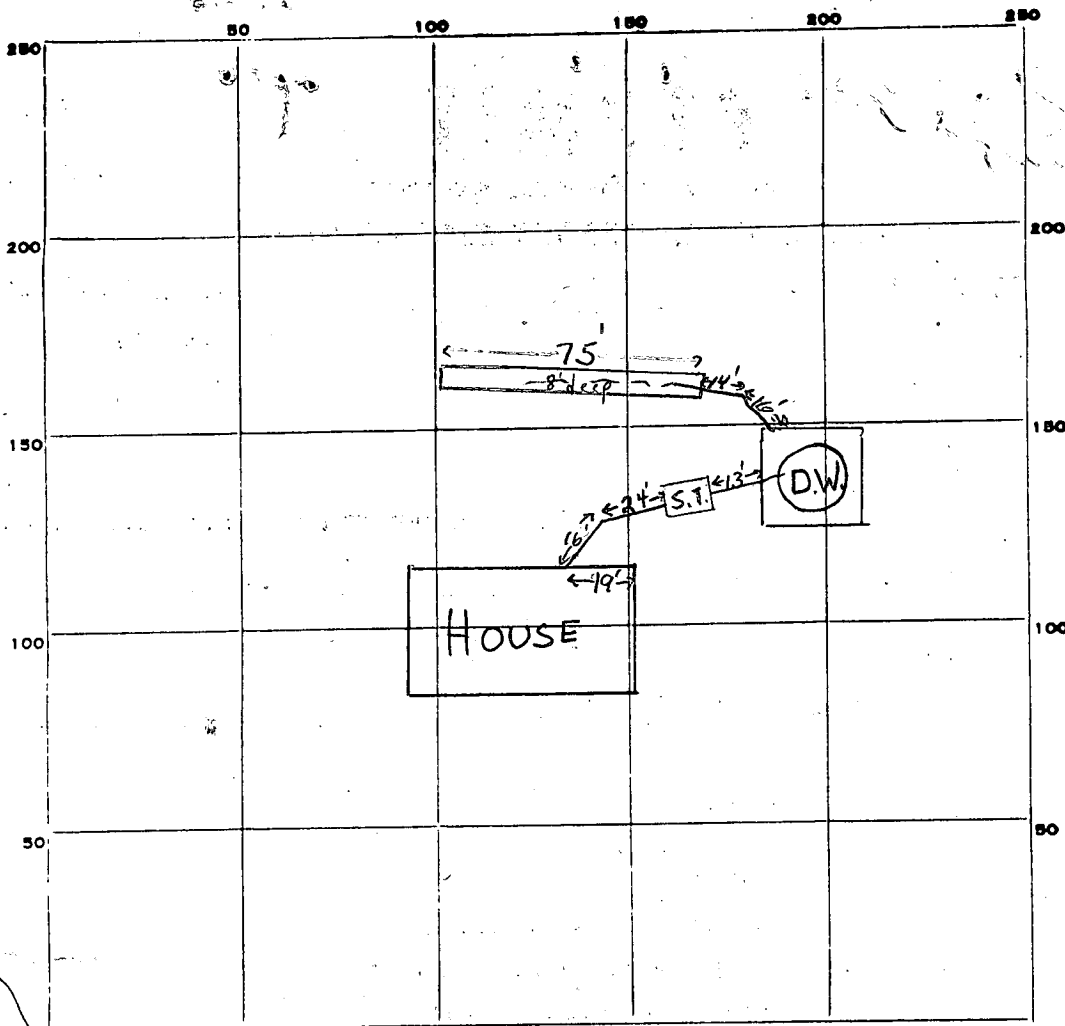

INDICATE NORTH. NAME ADJOINING ROADWAY AS BASE LINE.

Lynway Court

PERMIT CARD

V signed final O.K. F.S.

S.T.	D.W.
------	------

SEPTIC TANK, LEVEL

CLEANOUTS

<input checked="" type="checkbox"/>	<input checked="" type="checkbox"/>
-------------------------------------	-------------------------------------

DISTRIBUTION BOX, LEVEL *n.a.*

TILE FIELD, DEPTH 8 FT. TRENCH WIDTH 2 FT.

GRAVEL DEPTH 7 FT. TOTAL LENGTH 75 FT.

$\frac{75}{425}$

NUMBER OF TRENCHES 1 $\frac{1}{2}$ SIDEWALL TOTAL BOTTOM AREA

SEEPAGE PITS, INSIDE DIAMETER 60 FT. DEPTH BELOW INLET 7 FT.

drywell area 420 ft²

ABSORBENT AREA ± 845 SQ. FT.

REMARKS *6/26/78 Spoke to Brittingham on site, Water at 12' in drywell excavation on 6/23 D.O. O.K'd changes see attached sheet - max depth 8 ft, inv. at 1 ft, cover system c 2' of fill S.S.*

DATE SYSTEM APPROVED

6/26/78

INSPECTOR

J. Skinner

A23894

YVWAY DR
~~SXHBE4 CT~~

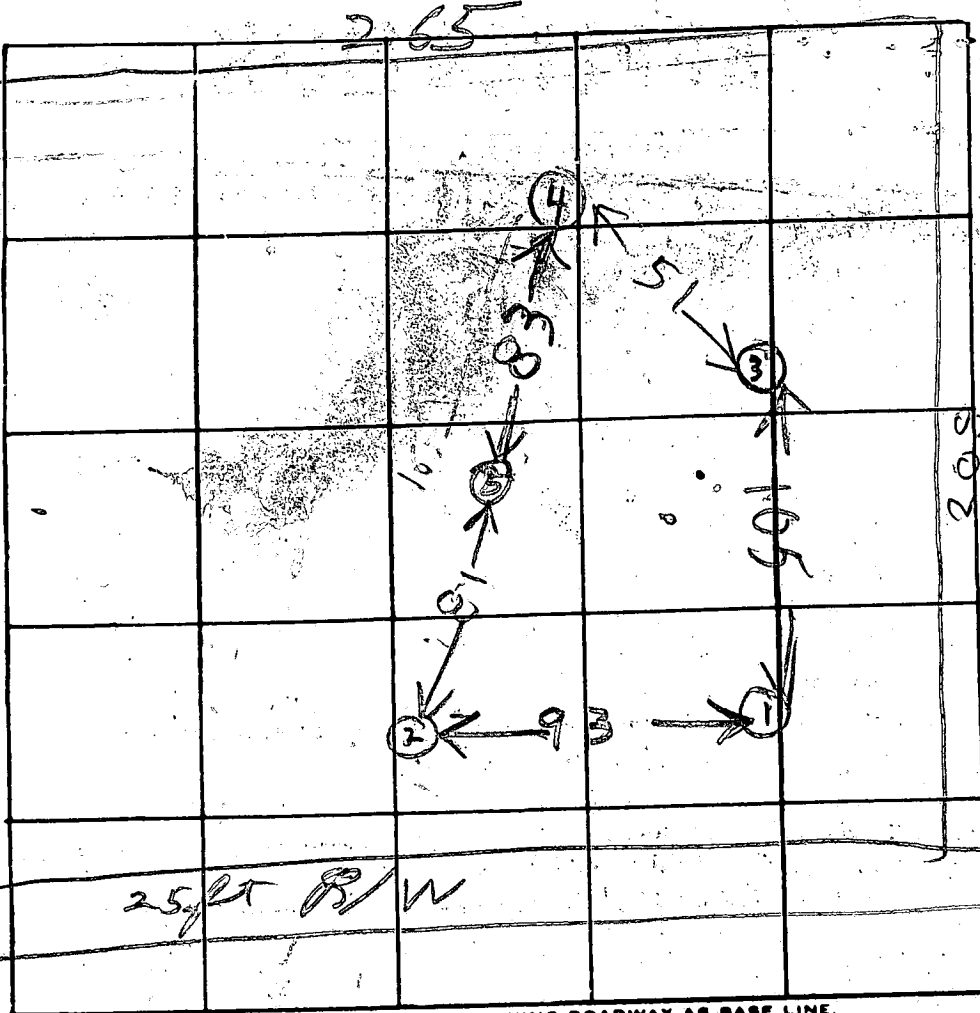

150
 103
 51

Scale
 1" = 50'

25ft R/W

INDICATE NORTH. - NAME ADJOINING ROADWAY AS BASE LINE.

HOLE LEVELS

DATE	TEST NO.	DEPTH	PRE-WET		TEST 1" DROP		TIME
			START	STOP	START	STOP	
	1S	4 1/2	1056	1100	1100	1108	8
	1D	12 1/2	1104	1107	1107	1112	5
	2S	4	1057	1054	1058	1059	1
	2D	13	1114	1119	1119	1125	6
	3S	3 1/2	1059	1110	1110	1133	23
	3D	13	1118	1120	1128	1136	8
	4V	12 1/2	TOP 5 FT CLAY				
			BUT 7 1/2 FT SAND DRY				
	5V	12	SANDY & DRY				

LOW

USE
 FOR DLW
 1110-12

LOW

NEXT
 HIGH
 NEXT
 HIGH

REMARKS max depth 4ft or time 12min

TYPE OF SOIL _____

TESTED BY _____ ALSO PRESENT: Lot 4

A23894

SEPTIC DATA (Lot 4)

DRY WELL 10' X 10' X 9' DEEP = 360 S.F.
TRENCH 9' DEEP X 14' LONG = 126 S.F.
TOTAL ABS. 486 S.F.
(4 B.R.) 105 REQ. 480 S.F.

N 44° 09' 13" W
262.79'

N 45° 50' 47" E
206.85'
LOT 4
52.13 S.F.

N 39° 43' 12" W
256.93'

LOT 2
(BY OTHERS)

LYNWA

LOT 1
(BY OTHERS)

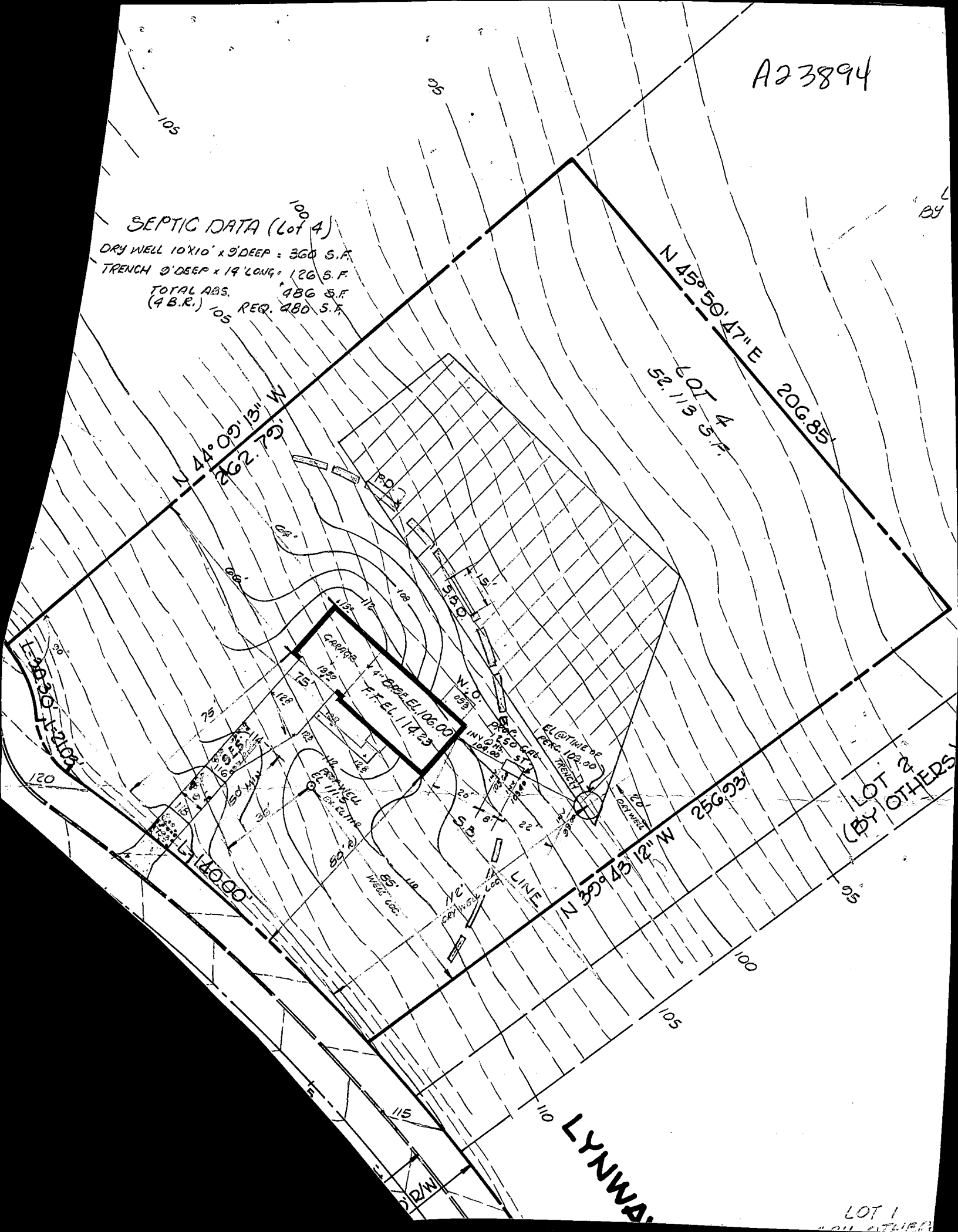

C 1 **5464** SEQUENCE NO. (WRA USE ONLY)

1 2 3 (SEQ. NO.) 8
 (THIS NUMBER IS TO BE PUNCHED IN COLS. 3-6 ON ALL CARDS)

STATE OF MARYLAND
WATER RESOURCES ADMINISTRATION
 TAWES STATE OFFICE BLDG., ANNAPOLIS, MD. 21401
WELL COMPLETION REPORT

THIS REPORT MUST BE SUBMITTED WITHIN 30 DAYS AFTER WELL COMPLETION

FILL IN THIS FORM COMPLETELY

COUNTY NUMBER **AA3894**

DATE RECEIVED (WRA USE ONLY)

DATE WELL COMPLETED **2/28/78**

DEPTH OF WELL **150**

(TO NEAREST FOOT) 26

PERMIT NO. FROM "PERMIT TO DRILL WELL"

40-13-2537

28 29 30 31 32 33 34 35 36 37

DRILLERS IDENTIFICATION NO. **209**

OWNER **GRAYSON** LAST NAME **Floyd** FIRST NAME

STREET OR RFD **2000 Century Plaza** POST OFFICE **Columbia, Md. 21044**

WELL LOG

STATE THE KIND OF FORMATIONS PENETRATED, THEIR COLOR, DEPTH, THICKNESS AND IF WATER BEARING

DESCRIPTION (USE ADDITIONAL SHEETS IF NECESSARY)	FEET		CHECK IF WATER BEARING
	FROM	TO	
Mica Sand	0	25	
Mica Rock	25	150	X

GROUTING RECORD

WELL HAS BEEN GROUTED (CIRCLE APPROPRIATE BOX) YES NO

TYPE OF GROUTING MATERIAL (CIRCLE BOX):
 CEMENT BENTONITE CLAY

NO. OF BAGS **10** NO. OF POUNDS **950**

GALLONS OF WATER **80**

DEPTH OF GROUT SEAL (TO NEAREST FOOT)
 FROM **0** FT. TO **23** FT.

CASING RECORD

CASING TYPES (INSERT APPROPRIATE CODE BELOW)

STEEL CONCRETE
 PLASTIC OTHER

MAIN CASING TYPE NOMINAL DIAMETER TOP (MAIN) CASING (NEAREST INCH) **6** TOTAL DEPTH OF MAIN CASING (NEAREST FOOT) **25**

OTHER CASING (IF USED)

DIAMETER (INCH) _____ DEPTH (FEET) FROM _____ TO _____

SCREEN RECORD

SCREEN TYPE OR OPEN HOLE (INSERT APPROPRIATE CODE BELOW)

STEEL BRASS OR BRONZE OPEN HOLE
 PLASTIC OTHER

C 2 (SEQ. NO.)

DEPTH (NEAREST WHOLE FOOT) FROM **25** TO **150**

EACH SCREEN

1	H O	11	15	17	21
2		23	24	26	30
3		38	39	41	45

SLOT SIZE 1, _____ 2, _____ 3, _____

DIAMETER OF SCREEN **56** (NEAREST INCH)

GRAVEL PACK _____

IF WELL DRILLED WAS A FLOWING WELL (CIRCLE BOX)

DRILLERS NAME **Howard Dillon**

TELESCOPE CASING LOG INDICATOR OTHER DATA AVAILABLE

C 3 (SEQ. NO.)

PUMPING TEST

HOURS PUMPED (TO NEAREST HOUR) **6**

PUMPING RATE (GALLONS PER MINUTE TO NEAREST GALLON) **10**

METHOD USED TO MEASURE PUMPING RATE **TIME**

WATER LEVEL: (DISTANCE FROM LAND SURFACE)
 BEFORE PUMPING **30** (NEAREST FOOT)
 WHEN PUMPING **75** (NEAREST FOOT)

TYPE OF PUMPED USED (CIRCLE APPROPRIATE BOX) (FOR PUMPING TEST)

AIR PISTON TURBINE
 CENTRIFUGAL ROTARY OTHER (DESCRIBE BELOW)
 JET SUBMERSIBLE

PUMP INSTALLED

TYPE OF PUMP (WRITE APPROPRIATE LETTER IN BOX - SEE ABOVE: A, C, J, P, R, S, T, O)

DRILLER WILL INSTALL PUMP (CIRCLE APPROPRIATE BOX) YES NO

CAPACITY: GALLONS PER MINUTE (TO NEAREST GALLON) _____

PUMP HORSE POWER _____

PUMP COLUMN LENGTH (NEAREST FOOT) _____

CASING HEIGHT (CIRCLE APPROPRIATE BOX AND ENTER CASING HEIGHT)
 ABOVE LAND SURFACE BELOW _____ (NEAREST FOOT)

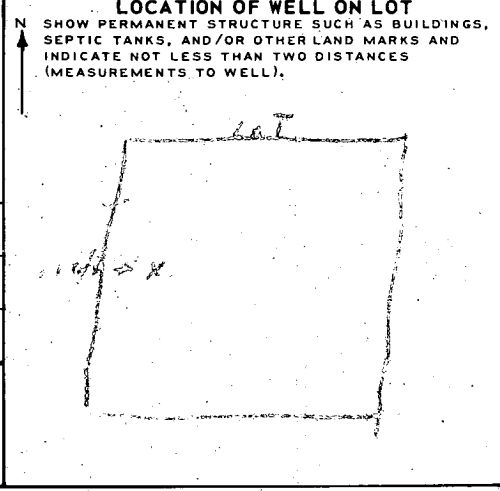

CIRCLE APPROPRIATE BOXES

A WELL WAS ABANDONED AND SEALED WHEN THIS WELL WAS COMPLETED

ELECTRIC LOG OBTAINED

TEST WELL CONVERTED TO PRODUCTION WELL

I HEREBY CERTIFY THAT I HAVE COMPLIED WITH ALL CONDITIONS STATED ON THE ABOVE-CAPTIONED "PERMIT TO DRILL WELL", AND THAT INFORMATION CONTAINED IN THIS REPORT IS TRUE, ACCURATE, AND COMPLETE TO THE BEST OF MY KNOWLEDGE, INFORMATION AND BELIEF.

DRILLERS NAME **Howard Dillon**

SIGNATURE *Howard Dillon*

LYNWAY 50 R/W L=140.00

A23894

R=725'

256.93'

N39° 43' 12" W

262.79'

S 45° 09' 13" E

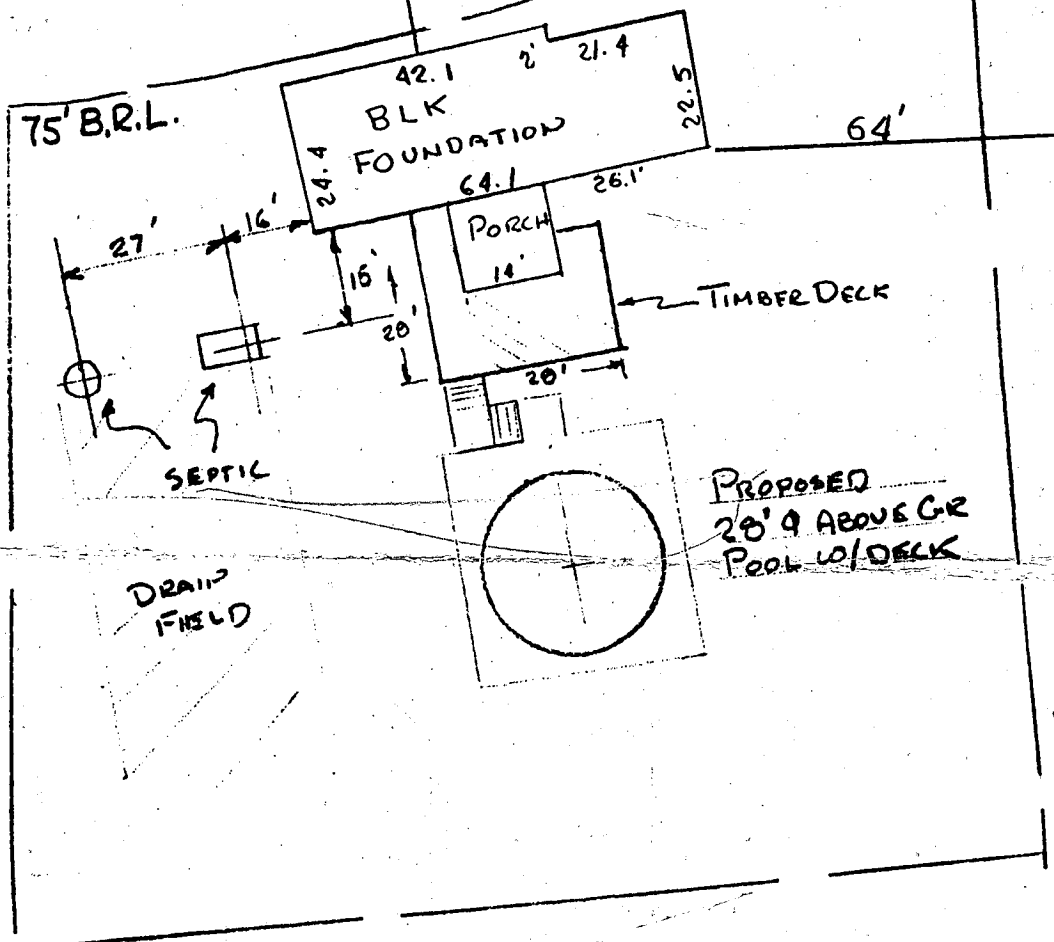

LOT 4
52,115 S.F.

S 45° 50' 47" W

206.85'

BDDG PERMIT SIGNED
AND RETURNED 4-5-88.

4/4/88 No problem
OK TO sign
PLOT PL

BP 17460

LOT 4 SECTION 3

August 7, 1996

Howard County Health Department
Bureau of Environmental Health
3525 Ellicott Mills Drive, Unit H
Ellicott City, Maryland 21043-4544

Attention: Glen Savage, Sanitarian
Water and Sewage Program

Re: Building Permit Application, Serial # B00101249
3616 Lynway Court
Proposed addition to deck and porch

Gentlemen:

This letter is to confirm our conversation that a conflict exists between the installed septic system and the existing pool and deck. As noted in your letter, our proposed addition does not present a problem. The conflict exists between the lower existing pool deck and pool.

We are now aware of this conflict and assume responsibility should future septic system repairs be required. We understand that removal of the pool and deck could be required for such repair.

As this does not affect our current plans, I request that your office approve our permit application as submitted.

Should you require any additional information, please do not hesitate to contact us.

Sincerely,

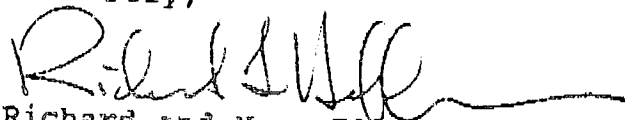

Richard and Mary Ellen Hoffmann
3616 Lynway Court
Ellicott City, MD 21042

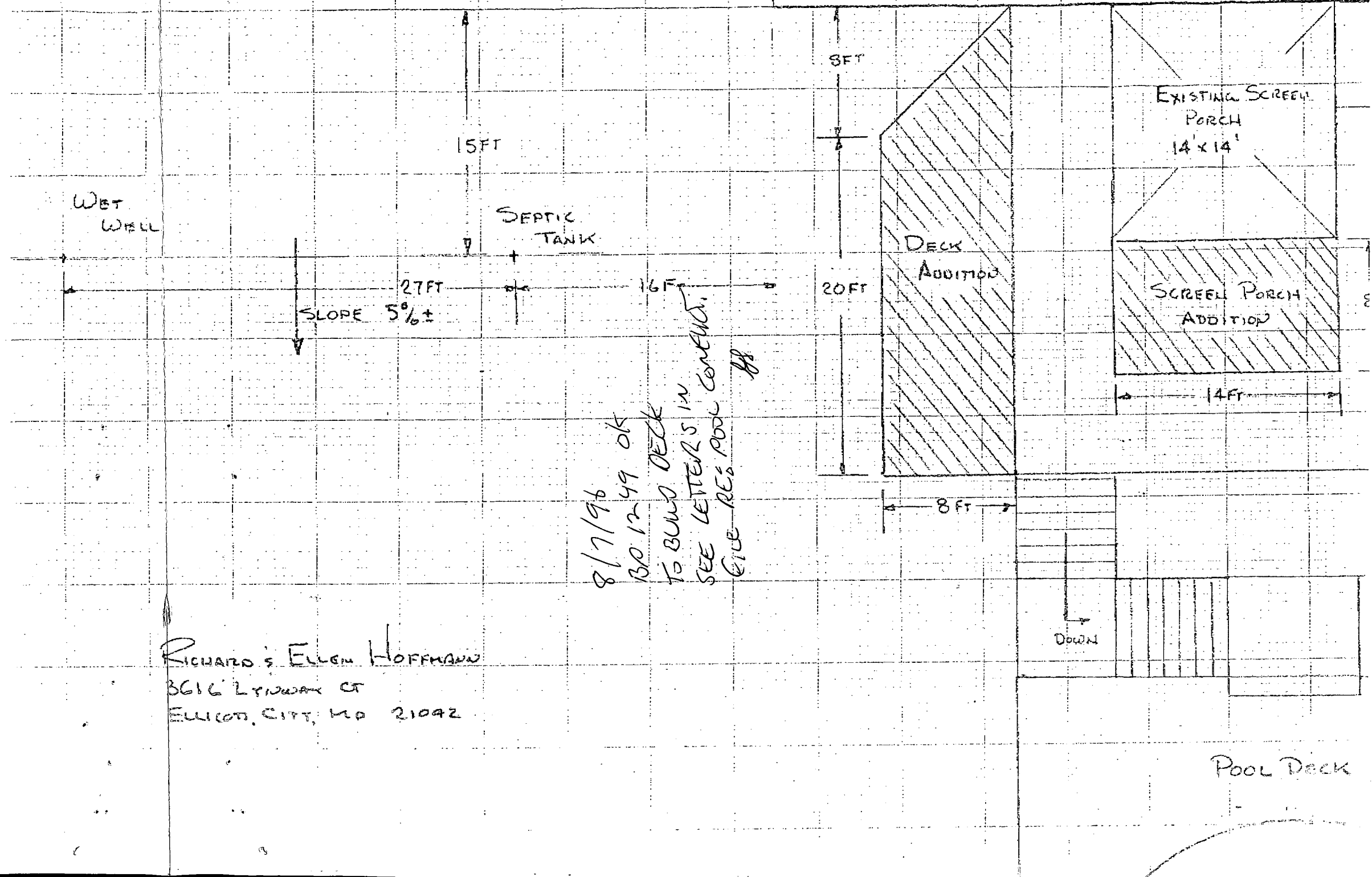

RICHARD & ELLEN HOFFMAN
 3616 LYNDWAY CT
 ELICOTT CITY, MD 21042

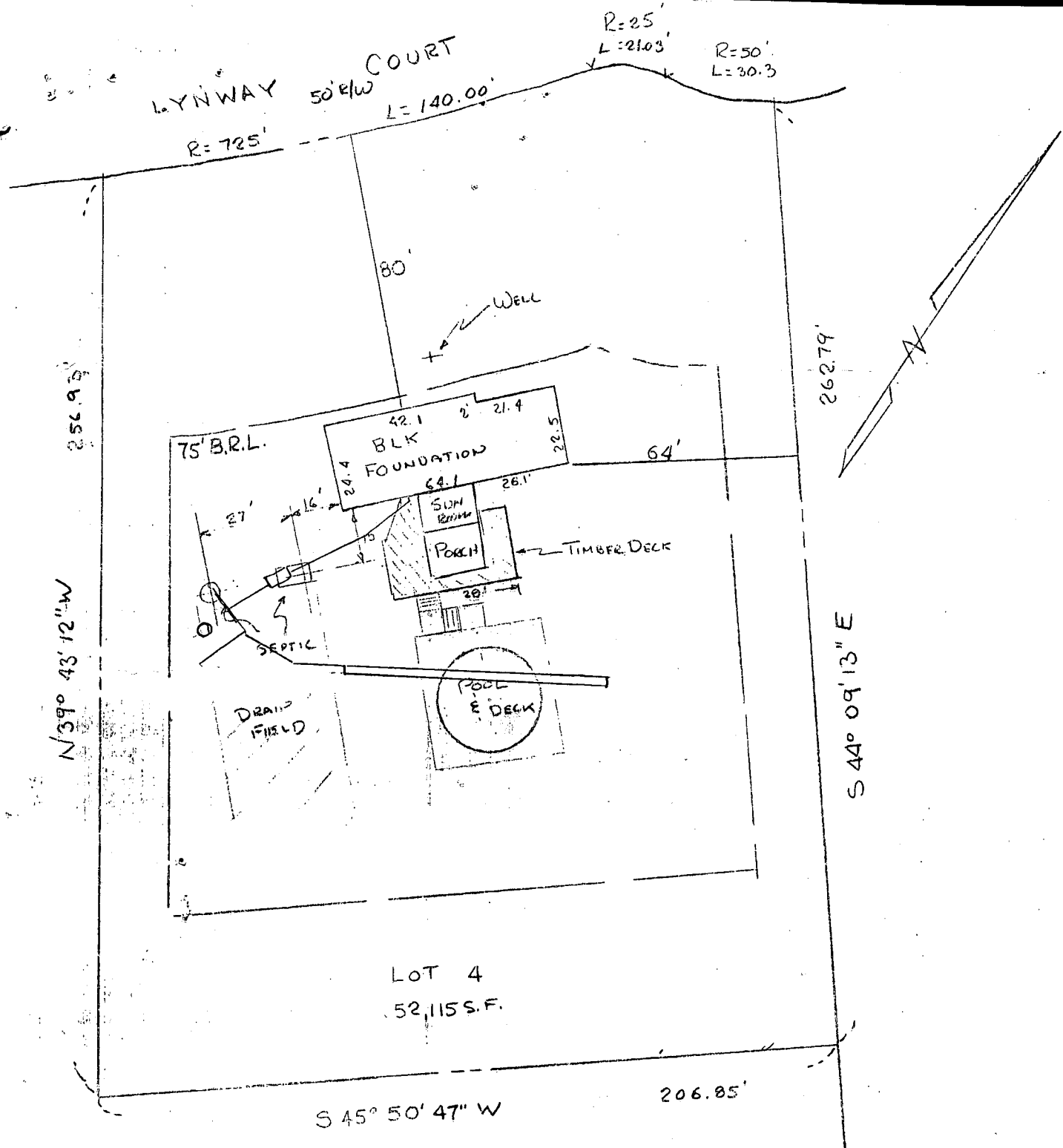

PLOT PLAN

LOT 4 SECTION 3 WAYSIDE ESTATES
 PLAT 3774
 3RD ELECTION DIST. HOWARD CO, MD
 SCALE 1"=40' JULY 18, 1996
 KNOWN AS:
 3616 LYNWAY COURT
 OWNER:
 RICHARD F. & MARY E. HOFFMAN

ADDITION TO PORCH & DECK

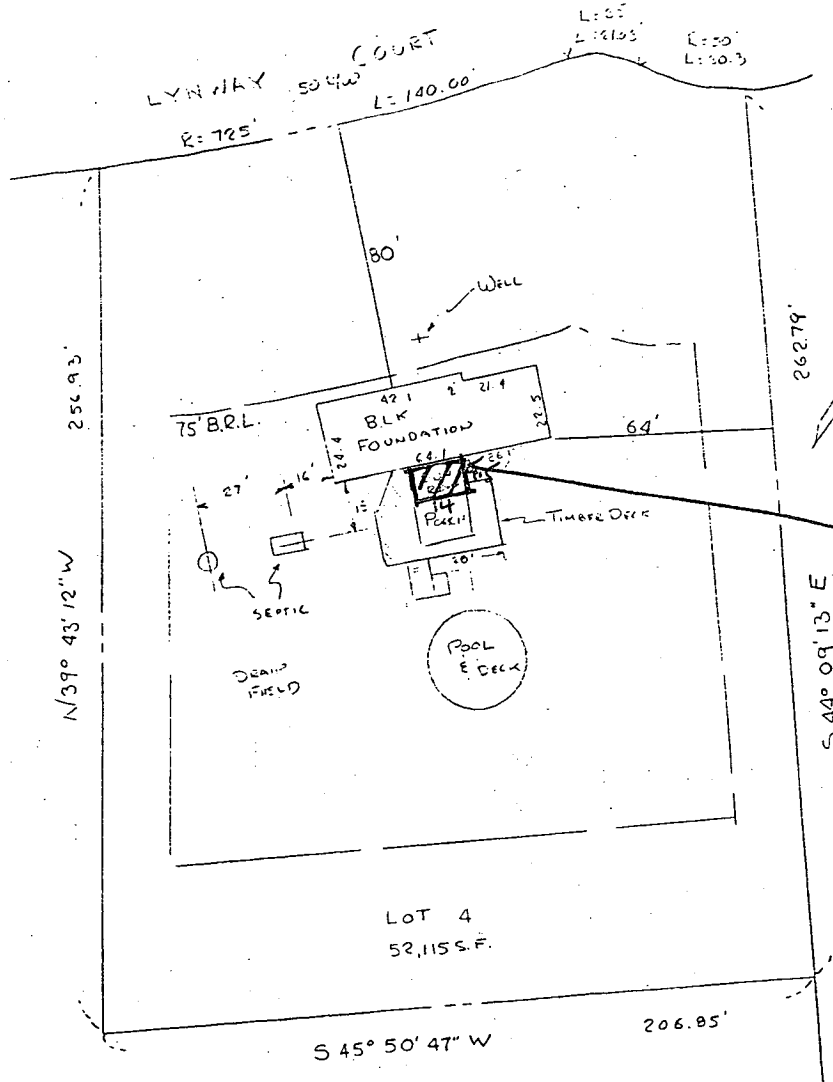

Permit is for enclosure
of this porch that extends
no more than 10 ft. from house
OK, F. J.

PLOT PLAN

LOT 4 SECTION 3 WAYSIDE ESTATES
PLAT 3774
3RD ELECTION DIST. HOWARD CO, MD
SCALE 1"=40' JULY 18, 1996
KNOWN AS:
3616 LYNWAY COURT
OWNER:
RICHARD F & MARY E HOFFMAN

RECEIVED
HOWARD CO. HEALTH DEPT.
ENVIRONMENTAL HEALTH
1997 JAN - 2 P. 3: 30