

Approved 3/31/78/JS

3/31/78
~~9:30 am~~
around 12 noon
or after
HOWARD COUNTY

PERMIT

SEWAGE DISPOSAL SYSTEM
MARYLAND STATE DEPARTMENT OF HEALTH*

05-362954

P 27738
A REPAIR

ELLICOTT CITY
DISTRICT 8th

DATE 3/30/78

INDEXED

Olen Ketterman IS PERMITTED TO INSTALL _____ ALTER X

ADDRESS _____ PHONE _____

SUBDIVISION Brawburn ROAD 6441 Lochridge Road LOT 32

PROPERTY OWNER Mr. & Mrs. Frank Batchelor

ADDRESS 6441 Lochridge Road, Col., Md.

SPECIFICATIONS 4 bedrooms

SEPTIC TANK CAPACITY 1250 GALLONS

DRAIN FIELD _____ DEPTH _____ FEET, BOTTOM AREA _____ SQ. FT.

DEEP TRENCH _____ DEPTH _____ FEET, BOTTOM AREA _____ SQ. FT.

SEEPAGE PITS _____ ABSORBENT SIDE-WALL AREA _____ SQ. FT.

INLET PIPE _____ FT. BELOW ORIGINAL GRADE. MAXIMUM DEPTH _____ FT. BELOW ORIGINAL GRADE

EFFECTIVE DEPTH AT _____ FT. BELOW ORIGINAL GRADE.

LOCATE DISPOSAL AREA _____ FT. FROM _____ LOT LINE AND _____ FT. FROM _____ LOT LINE AS SEEN WHEN
FACING LOT FROM

REPAIR-CALL FOR INSPECTION WHEN GROUND IS OPENED UP SO SANITARIAN CAN RECOMMEND

REPAIR.

PLANS APPROVED BY Palmer F. Wine DATE 3/30/78

COVER NO WORK UNTIL INSPECTED AND APPROVED.

NEITHER THE HOWARD COUNTY COUNCIL NOR THE HEALTH DEPARTMENT IS RESPONSIBLE FOR THE SUCCESSFUL OPERATION OF ANY SYSTEM.

NOTE: IF TRENCH IS USED CALL FOR INSPECTION BEFORE PLACING GRAVEL IN TRENCH.

NOTE: NO DRY WELL SHALL EXCEED 15 FOOT IN DIAMETER.

NOTE: ALL PIPE FROM HOUSE TO DISPOSAL AREA MUST BE CAST IRON.

PERMIT VOID AFTER THREE YEARS.

NOTE: INSTALL STAND PIPE ON SEPTIC TANK AND DRY WELL. STAND PIPES MUST BE 6 INCHES IN DIAMETER. CAST IRON, CONCRETE OR TERRAZO ACCEPTED.

***INSTALLER IS RESPONSIBLE FOR OBTAINING FINAL APPROVAL ON THIS PERMIT.**

P 27738

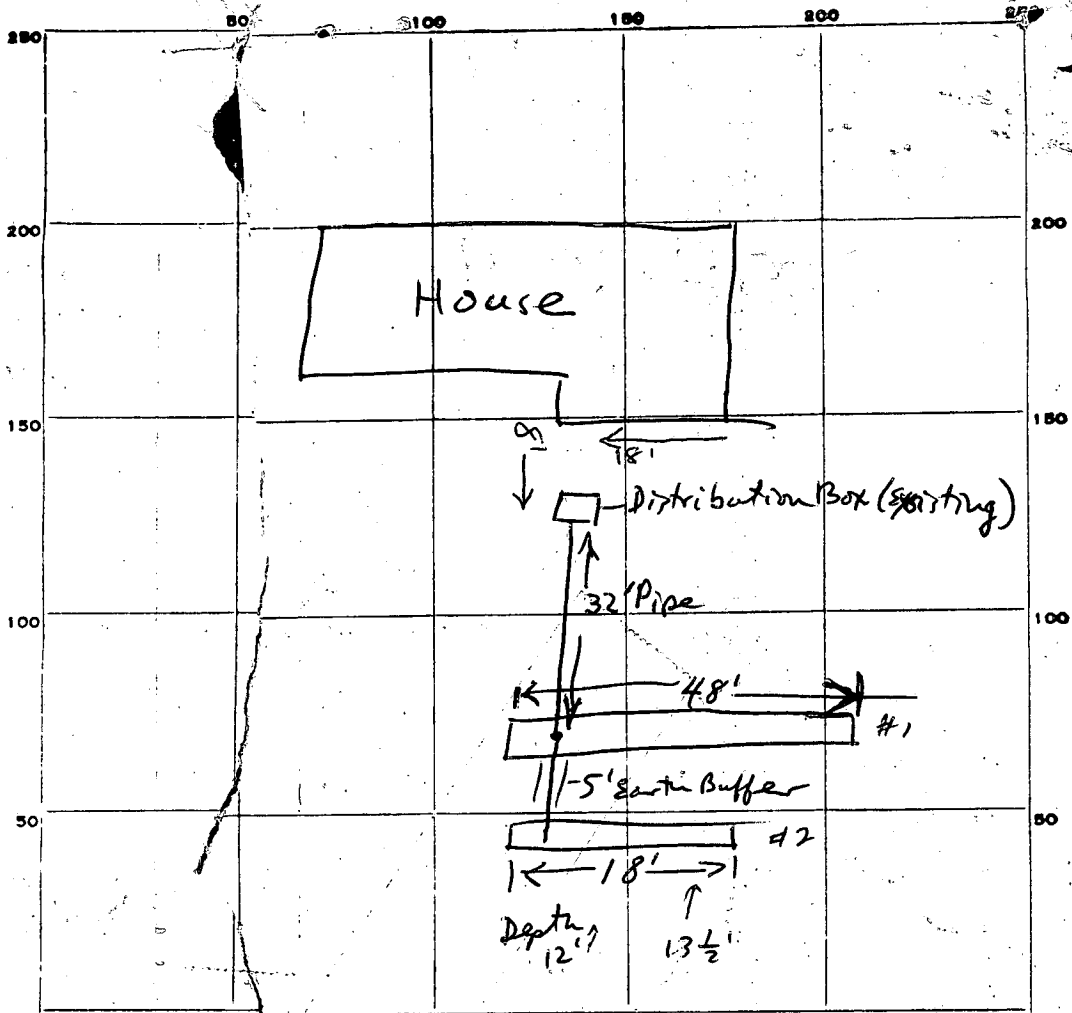

INDICATE NORTH. - NAME ADJOINING ROADWAY AS BASE LINE.

Lockridge Rd.

PERMIT CARD yes

SEPTIC TANK, LEVEL _____ CLEANOUTS _____

DISTRIBUTION BOX, LEVEL _____

TILE FIELD, DEPTH 13 FT. TRENCH WIDTH 2 FT.

GRAVEL DEPTH 8 IN. TOTAL LENGTH 66 FT.

NUMBER OF TRENCHES 2 TOTAL BOTTOM AREA _____

SEEPAGE PITS, INSIDE DIAMETER _____ FT. DEPTH BELOW INLET _____ FT.

ABSORBENT AREA _____ SQ. FT.

REMARKS Mr. Batchelor has seen Trench 1 + will supervise Trench 2 + is satisfied with system. I agree with above.

Frank A. Batchelor

DATE SYSTEM APPROVED 3-31-78

INSPECTOR Paul Spiller

PERMIT

SEWAGE DISPOSAL SYSTEM

MARYLAND STATE DEPARTMENT OF HEALTH

HOWARD COUNTY

ELLICOTT CITY

DISTRICT 5

DATE 12/29/64

INDEXED

6/14/65 Partial OK - DM
6/18/65 - Approval - DM
A 02888

Fixed Seeger IS PERMITTED TO INSTALL X ALTER

ADDRESS Norby Rd., Laurel, Md. PHONE PA 5-8284

A SEWAGE DISPOSAL SYSTEM LOCATED AT _____

SUBDIVISION Brookers ROAD 6441 Leathman Rd. LOT 38

PROPERTY OWNER A. H. Young, Jr., Inc.

ADDRESS Ashton, Md.

SPECIFICATIONS - 4 bedrooms

DRAIN FIELD _____ DEPTH _____ FEET, BOTTOM AREA _____ SQ. FT.

SEEPAGE PITS _____ ABSORBENT SIDE-WALL AREA _____ SQ. FT.

SEPTIC TANK CAPACITY 750 ~~1000~~ GALLONS

FOR GARBAGE GRINDER, INCREASE DISPOSAL AREA 25% & TANK CAPACITY 50%

OTHER Leaching bed - 26 ft. long and 24 ft. wide installed at a depth of 5 ft. below original grade. Depth is measured to bottom of gravel. Place leaching bed between 45 and 95 ft. from front lot line and between 60 and 90 ft. from right side line as seen when facing lot from Leathman Rd.

Changed to 3 Bedroom House in size of bed capacity

NOTE: CALL OF INSPECTION OF LEACHING BED EXCAVATION BEFORE ANY GRAVEY

PLANS APPROVED BY D. W. Monaghan DATE 12/29/64

FILL SEPTIC TANK AND DISTRIBUTION BOX WITH WATER BEFORE CALLING FOR AN INSPECTION. COVER NO WORK UNTIL INSPECTED AND APPROVED.

NEITHER THE HOWARD COUNTY COMMISSIONERS NOR THE HEALTH DEPARTMENT IS RESPONSIBLE FOR THE SUCCESSFUL OPERATION OF ANY SYSTEM.

A 02888

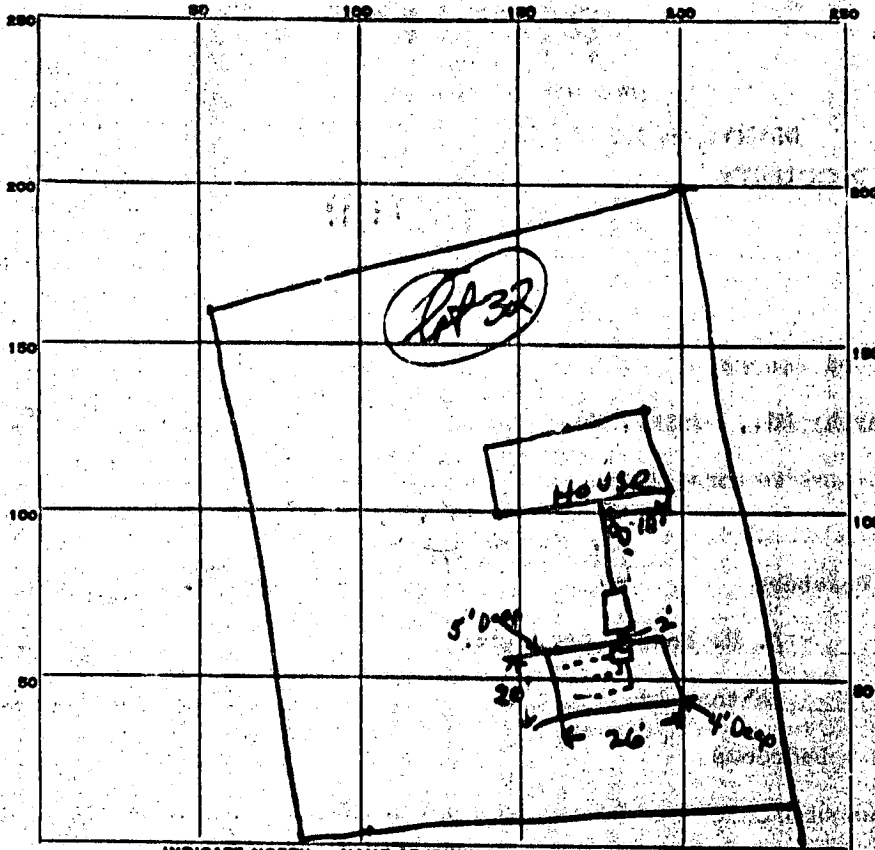

INDICATE NORTH - NAME ADJOINING ROADWAY AS BASE LINE

Lochridge Rd.

PERMIT CARD OK

SEPTIC TANK, LEVEL OK

CLEANOUTS OK

DISTRIBUTION BOX, LEVEL OK

L. Bed

FILE FIELD, DEPTH 5 FT. TRENCH WIDTH 20 FT.

GRAVEL DEPTH 36 IN. TOTAL LENGTH 26 FT.

NUMBER OF TRENCHES _____ TOTAL BOTTOM AREA 520 sq ft

SEEPAGE PITS, INSIDE DIAMETER _____ FT. DEPTH BELOW INLET _____ FT.

ABSORBENT AREA _____ SQ. FT.

REMARKS 6/4/65 - Partial OK - JH7C

12/29/64 Test in area of L.B., 26 in at 9 ft, 21 in at 5 ft, 4 ft deep.

5 in at 10 ft, 18 in at 5 ft Done

Well permit # 65-W-434

Lot known in past

DATE SYSTEM APPROVED 6/10/65

INSPECTOR J. H. Kelmore

7/97

Spoke w/owner who was considering adding a major addition and replacing water well. He said that he would get back to me if he is going through w/ addition.

(DLS)

If any BP for addition is received please forward to me

Example (Septic Repair)

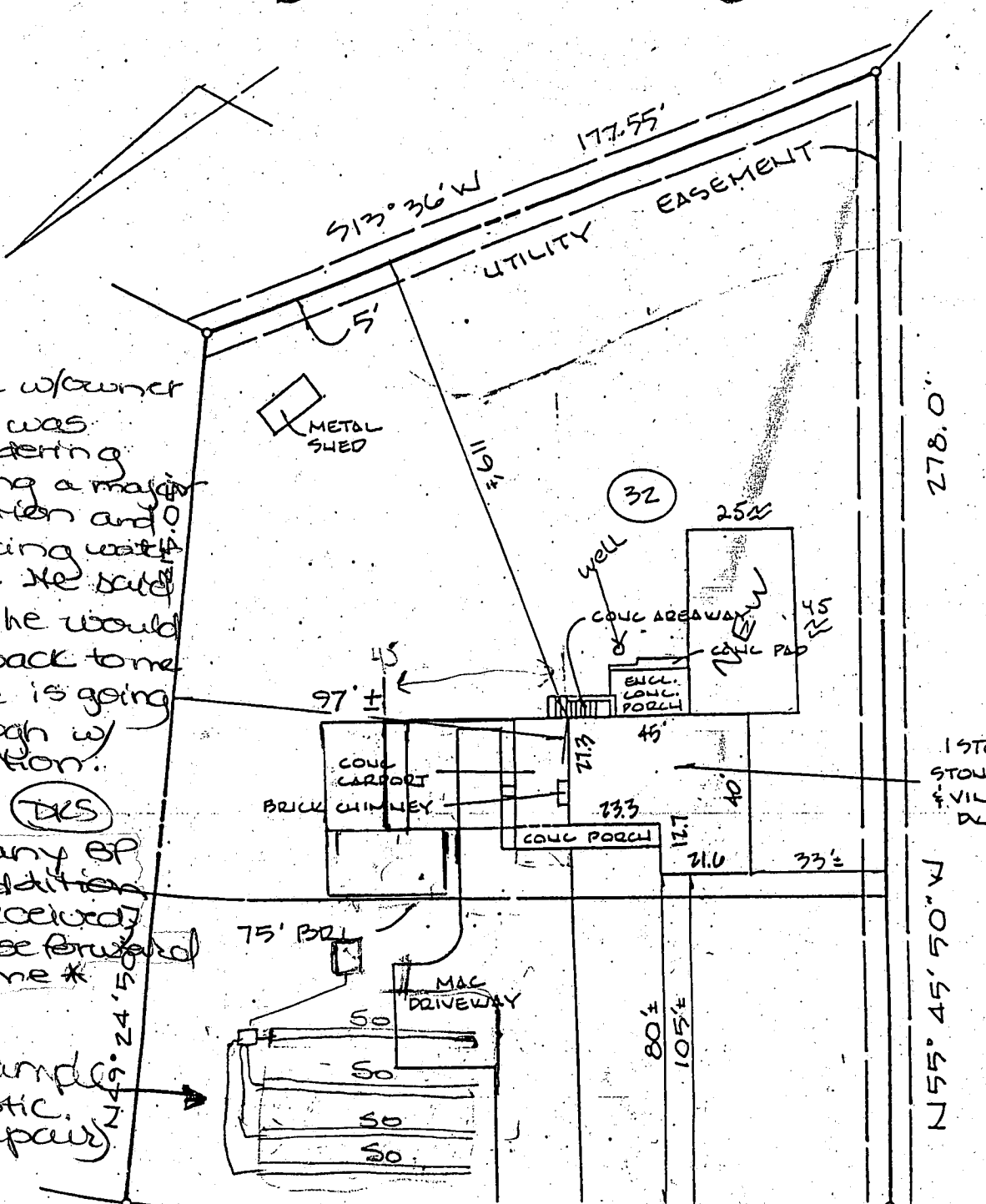

R=275.0'
L=30.48'

N34° 14' 10" E

159.53'

50' WIDE

19' PAVING

LOCHRIDGE ROAD

DEED REF: 806/94
LOT 32, PLAT 2
"BRAEBURN"
A: 9/79