

7-31-79 APPROVED  
R.D.

7/27/79 8/2/79  
7/31/79

# PERMIT

P 30024  
A 25085

SEWAGE DISPOSAL SYSTEM

MARYLAND STATE DEPARTMENT OF HEALTH\*

HOWARD COUNTY

05-363233

ELLICOTT CITY

DISTRICT 5th.

DATE 7/24/79

INDEXED

Pat Lendrim

IS PERMITTED TO INSTALL \_\_\_\_\_ ALTER X

ADDRESS 14010 Forsythe Road, Sykesville, Md. 21784 PHONE 442-2416

SUBDIVISION \_\_\_\_\_ ROAD 12810 Linden Church Road LOT \_\_\_\_\_

PROPERTY OWNER Louis W. Headley, Jr. Cornelius S. & Linda H. Jenkins  
(new owners)

ADDRESS 6212 Groveland Avenue, Linthicum, Md. 21090 PHONE: 646-5500

SPECIFICATIONS 3Bedrooms DRY WELL & TRENCH

SEPTIC TANK CAPACITY 1000 GALLONS

DRAIN FIELD \_\_\_\_\_ DEPTH \_\_\_\_\_ FEET, BOTTOM AREA \_\_\_\_\_ SQ. FT.

DEEP TRENCH \_\_\_\_\_ DEPTH \_\_\_\_\_ FEET, BOTTOM AREA \_\_\_\_\_ SQ. FT.

SEEPAGE PITS X ABSORBENT SIDE-WALL AREA 175 SQ. FT. per bedroom in system.

INLET PIPE 4 FT. BELOW ORIGINAL GRADE. MAXIMUM DEPTH 11 FT. BELOW ORIGINAL GRADE

EFFECTIVE DEPTH AT \_\_\_\_\_ FT. BELOW ORIGINAL GRADE.

LOCATE DISPOSAL AREA \_\_\_\_\_ FT. FROM \_\_\_\_\_ LOT LINE AND \_\_\_\_\_ FT. FROM \_\_\_\_\_ LOT LINE AS SEEN WHEN FACING LOT FROM

Place the dry well 185 feet from the center line of Linden Church Road and 10 feet from the left side line as seen when facing the property from Linden Church Road.

Start the trench about 30 feet from the left side line and proceed to dig it on level ground toward the left rear corner of the lot. NOTE: Call for inspection of trench before gravel is installed.

PLANS APPROVED BY Frank Skinner DATE 2/25/77

COVER NO WORK UNTIL INSPECTED AND APPROVED.

NEITHER THE HOWARD COUNTY COUNCIL NOR THE HEALTH DEPARTMENT IS RESPONSIBLE FOR THE SUCCESSFUL OPERATION OF ANY SYSTEM.

NOTE: IF TRENCH IS USED CALL FOR INSPECTION BEFORE PLACING GRAVEL IN TRENCH.

NOTE: NO DRY WELL SHALL EXCEED 15 FOOT IN DIAMETER.

NOTE: ALL PIPE FROM HOUSE TO DISPOSAL AREA MUST BE CAST IRON.

PERMIT VOID AFTER THREE YEARS.

NOTE: INSTALL STAND PIPE ON SEPTIC TANK AND DRY WELL. STAND PIPES MUST BE 6 INCHES IN DIAMETER. CAST IRON, CONCRETE OR TERRAZO ACCEPTED.

**\*INSTALLER IS RESPONSIBLE FOR OBTAINING FINAL APPROVAL ON THIS PERMIT.**

A 25085

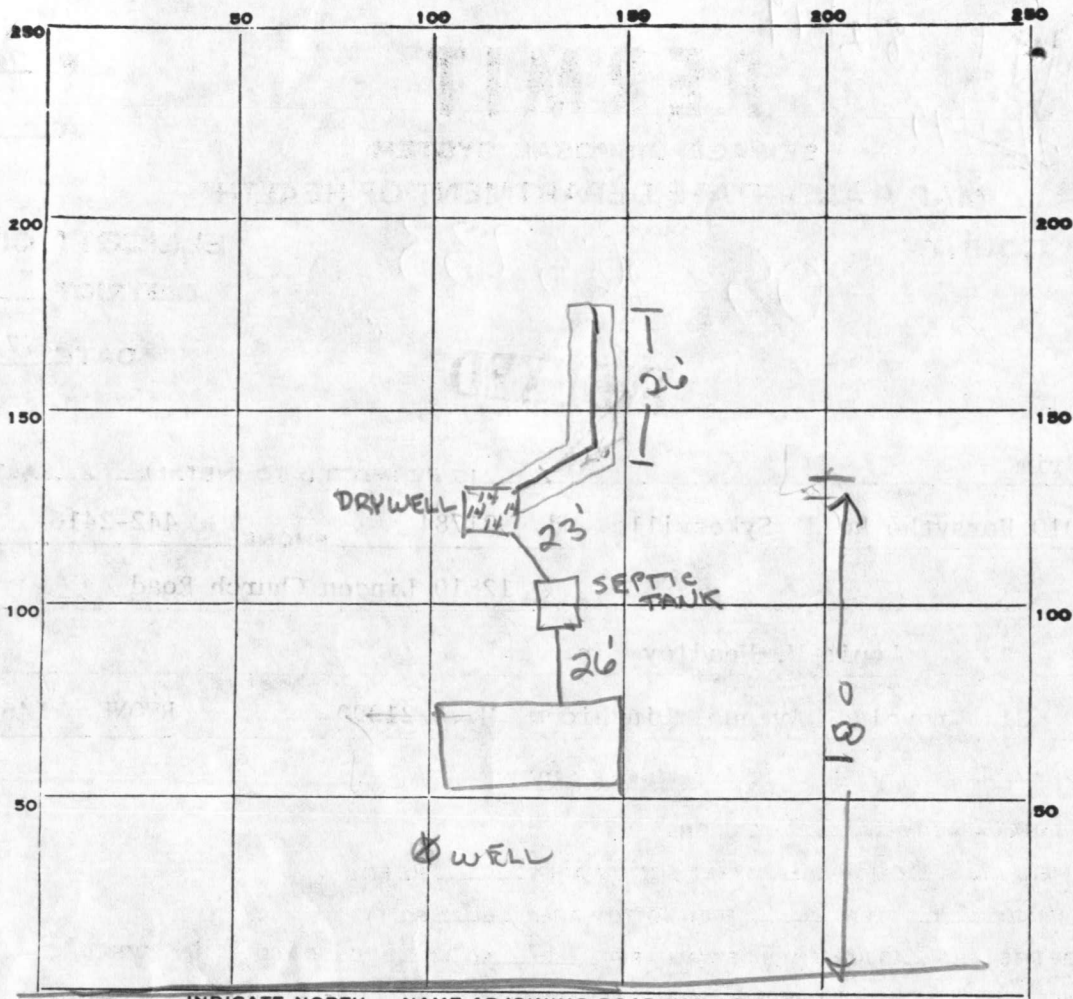

14  
4  
56

175  
3  
525

PERMIT CARD CARD PUT ON TANK

SEPTIC TANK, LEVEL OK 1000 TOP

	ST	DW
CAST IRON CLEANOUTS	<input checked="" type="checkbox"/>	<input checked="" type="checkbox"/>
		CAST IRON

DISTRIBUTION BOX, LEVEL \_\_\_\_\_

TILE FIELD, DEPTH 10 1/2 FT. TRENCH WIDTH 2' FT.

GRAVEL DEPTH 7' IN. TOTAL LENGTH 26 FT.

NUMBER OF TRENCHES 1 TOTAL BOTTOM AREA 182

SEEPAGE PITS, INSIDE DIAMETER 56 FT. DEPTH BELOW INLET 7 FT.

ABSORBENT AREA 574 SQ. FT.

REMARKS 7/27/79 DITCH DUG & DW HOLE DUG FINISH JOB

& CALL RIT

7-31-79 - OK TO COVER WORK P.D.

DATE SYSTEM APPROVED 7-31-79 INSPECTOR Roberto DeMarco

26  
7  
182  
56  
7  
392  
182  
574

PRELIMINARY

# APPLICATION

A 25085

## SEWAGE DISPOSAL TESTING

P \_\_\_\_\_

STATE OF MARYLAND - DEPARTMENT OF HEALTH AND MENTAL HYGIENE

HOWARD COUNTY HEALTH DEPARTMENT 3 B.R. 1000 gal. Septic tank DISTRICT 5th  
ENVIRONMENTAL HEALTH SERVICES 4 B.R. 1250 gal. Septic tank DATE 1/3/77

P. O. BOX 476, ELLICOTT CITY, MARYLAND 21043  
TELEPHONE: 465-5000, EXT. 356

*Drywell & trench system to have 175 sq. ft. effective sidewall absorption area per bedroom, to begin below the first 4 ft. of non-porous soil. Maximum depth permitted for drywell or trench is 11 ft. below original grade. Place the drywell 185 ft. from the center line of Linden Church Road and 10 ft. from the left side line, as seen when facing the property from Linden Church Road. Start the trench about 30 ft. from the left side line and proceed to dig it on level ground towards the left rear corner of the lot.*

*NOTE: Call for inspection of trench before gravel is installed.*

TO: THE COUNTY HEALTH OFFICER  
ELLICOTT CITY, MARYLAND

I, HEREBY, APPLY FOR THE NECESSARY TEST IN ORDER TO CONSTRUCT (OR RECONSTRUCT) A SEWAGE DISPOSAL SYSTEM.

PROPERTY OWNER Edward A. Pielert, III Louis W. Heddley, Jr.

ADDRESS Contract Purchaser - Louis W. Heddley, Jr. PHONE 636-6125 (Home)  
512 Madingley Road  
Linthicum, Md. Work: 796-8550

PROPERTY LOCATION: 6212 Groveland Ave., Linthicum, Md. 21090

SUBDIVISION \_\_\_\_\_ LOT NO. 646-5500

ROAD AND DESCRIPTION 12810  
Linden Church Road - approximately 1 mile in on left hand side  
of road from Route 32

SIZE OF LOT 1.1 acres TYPE BLDG. 4 bedrooms  
NUMBER OF BEDROOMS

IF NOT SINGLE RESIDENCE DESCRIBE \_\_\_\_\_

THE SYSTEM INSTALLED UNDER THIS APPLICATION IS ACCEPTABLE ONLY UNTIL PUBLIC FACILITIES BECOME AVAILABLE.

SIGNATURE OF APPLICANT Louis W. Heddley, Jr.

APPROVED BY Frank Skinner FOR Drywell & trench DATE 2/25/77  
(KIND OF SYSTEM)

REJECTED BY \_\_\_\_\_ FOR \_\_\_\_\_ DATE \_\_\_\_\_  
(KIND OF SYSTEM)

HOLD PENDING FURTHER TESTS \_\_\_\_\_ DATE \_\_\_\_\_

REASONS FOR REJECTION OR HOLDING \_\_\_\_\_

BLDG. PERMIT SIGNED  
AND RETURNED 9/28/78  
serial # 37245

# THIS IS NOT A PERMIT

Hole #2 #4

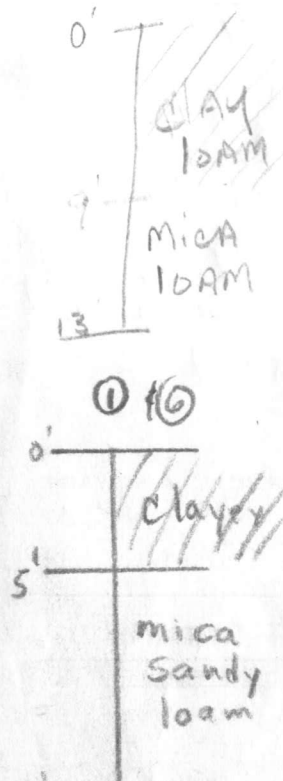
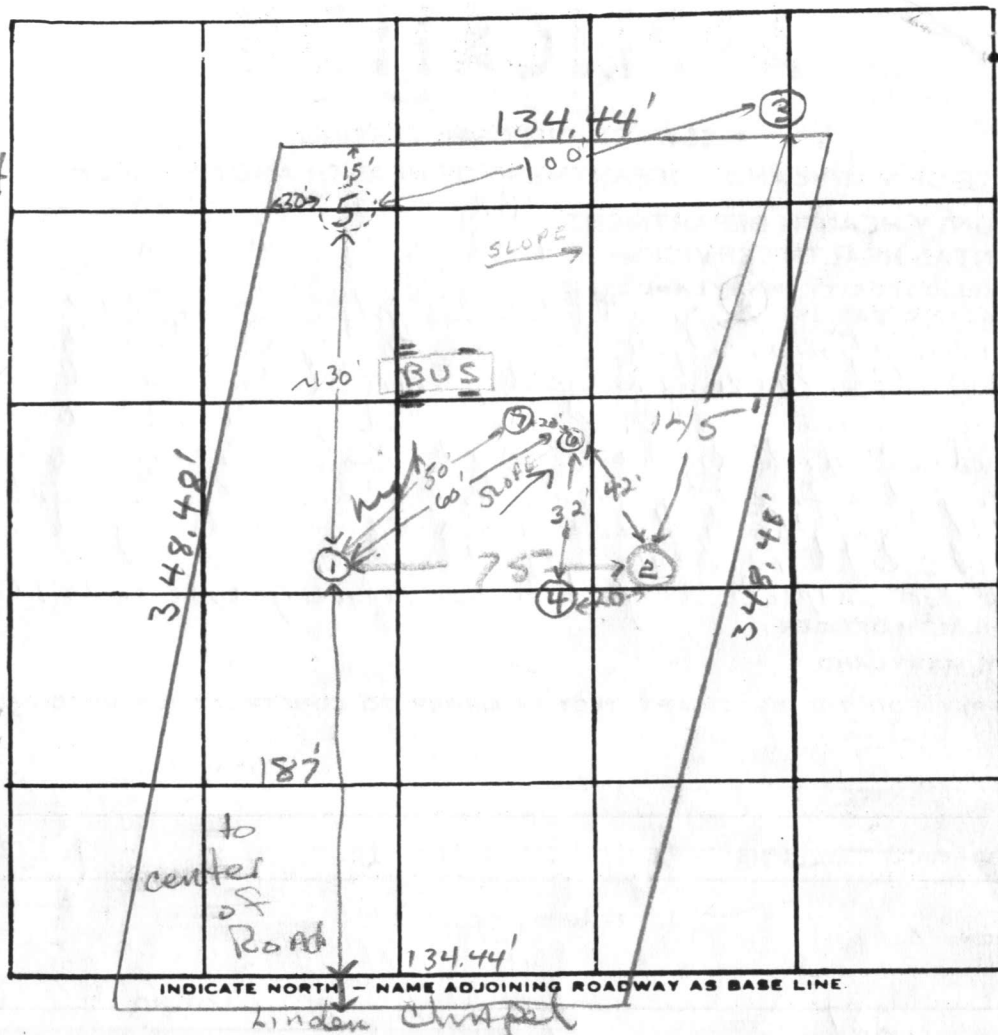

DATE	TEST NO.	DEPTH	PRE-WET		TEST - 1" DROP		TIME
			START	STOP	START	STOP	
1/18/77	15' high	4'	2:40	3:05	pulled peg still clayey to top 3:20		
	10	13'	2:41	2:46	2:46	3:05	19 min
	25'	5'	3:05	pulled peg still in clay no more			3:30
	2d	13'	2:45	3:00	3:00	3:10	10 min
	15d 25d	5'	3:25	3:37	3:37	4:00	23 min
	3s	4'	3:49	3/4	of mech at 4:15		
	3d	12'	3:49	3:59	3:59	4:15	16 min
	4	7'	Clay to 7'				
2/14/77	6	4 1/2'	2:22	pulled peg 2:30 ~ 1/4" drop clayey to 5 1/2' mica loam to 12'			
	7	4'	3:01	3:05	3:05	3:12	7 min Clay to 4'; mica below

REMARKS <sup>quintessence 5' 9'</sup> (5) is original per test on 5/6/64 A 08311. (3) is on or near lot line

TYPE OF SOIL sandy mica loam below top 4-9' clayey soil

TESTED BY H.B. & F.S. on 1/18 ALSO PRESENT: Headlog, Ken Allen

13' (3) #7  
4' clayey  
mica loam  
D.W. 10' from left  
170 #/B.R.

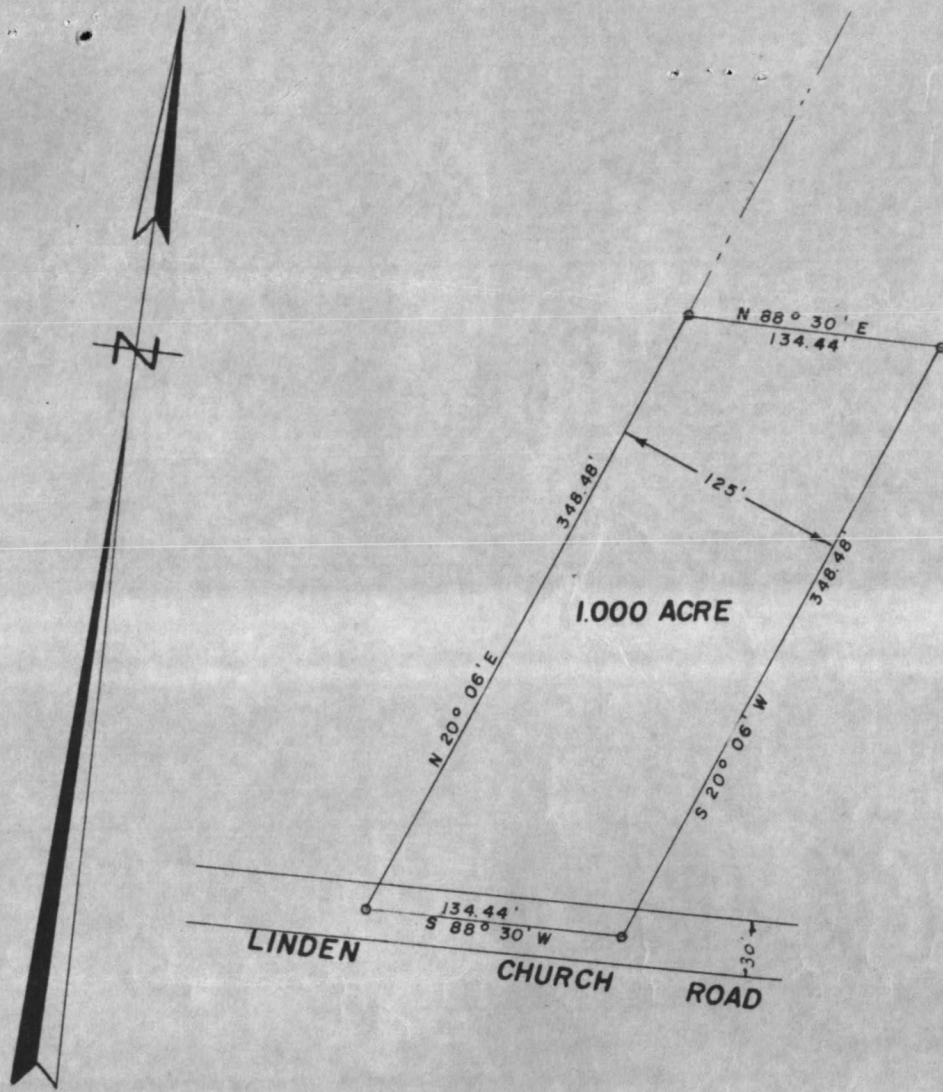

**PLAT OF SURVEY**  
**FOR**  
**JOHN WHITE**  
 FIFTH ELECTION DISTRICT OF HOWARD COUNTY  
 CLARKSVILLE, MARYLAND  
 SCALE : 1 IN. = 100 FT.      OCTOBER 17, 1963

*Claude M. Skinner Jr.*

Claude M. Skinner Jr. Reg. Engineer & Land Surveyor No. 2237



# APPLICATION

A 08311

SEWAGE DISPOSAL TESTING

P \_\_\_\_\_

MARYLAND STATE DEPARTMENT OF HEALTH

HOWARD COUNTY

ELLICOTT CITY

*Septic Tank - 3 bedrooms - 750 gal  
4 bedrooms - 1000 gal*

DISTRICT 5

DATE 4/20/64

*Dry Well - 3 bedroom - 324 soft sidewalk area below inlet pipe  
4 bedroom - 432 " " " " " " " "*

*Place Dry Well about 15 ft from rear lot line and about 30 ft from left side as seen when facing lot from Linden Church Rd.*

TO: THE COUNTY HEALTH OFFICER  
ELLICOTT CITY, MARYLAND

I, HEREBY, APPLY FOR THE NECESSARY TESTS IN ORDER TO CONSTRUCT (OR RECONSTRUCT) A SEWAGE DISPOSAL SYSTEM.

PROPERTY OWNER John Baker & Dorothy Ann White

ADDRESS Rt. 32 - Dayton, Maryland PHONE AT6-2708

PROPERTY LOCATION:

SUBDIVISION \_\_\_\_\_ LOT NO. \_\_\_\_\_

ROAD AND DESCRIPTION Linden Church Road - go up 29 to 108 - 6 or 8 miles to Rt. 32 - come to Linden Chap<sup>el</sup> church take right turn and go straight back - dirt road - straight back - look for old farm house

OCCUPANT \_\_\_\_\_

PERSON TO CONSTRUCT SYSTEM \_\_\_\_\_

ADDRESS \_\_\_\_\_ PHONE \_\_\_\_\_

SIZE OF LOT 1 acre TYPE BLDG. 3 or 4 bedroom  
NUMBER OF BEDROOMS

IF NOT SINGLE RESIDENCE DESCRIBE \_\_\_\_\_

SIGNATURE OF APPLICANT Mrs. Dorothy Ann White

APPROVED BY DW Monaghan FOR Dry Well DATE 5/6/64  
(KIND OF SYSTEM)

REJECTED BY \_\_\_\_\_ FOR \_\_\_\_\_ DATE \_\_\_\_\_  
(KIND OF SYSTEM)

HOLD PENDING FURTHER TESTS \_\_\_\_\_ DATE \_\_\_\_\_

REASONS FOR REJECTION OR HOLDING \_\_\_\_\_

# THIS IS NOT A PERMIT

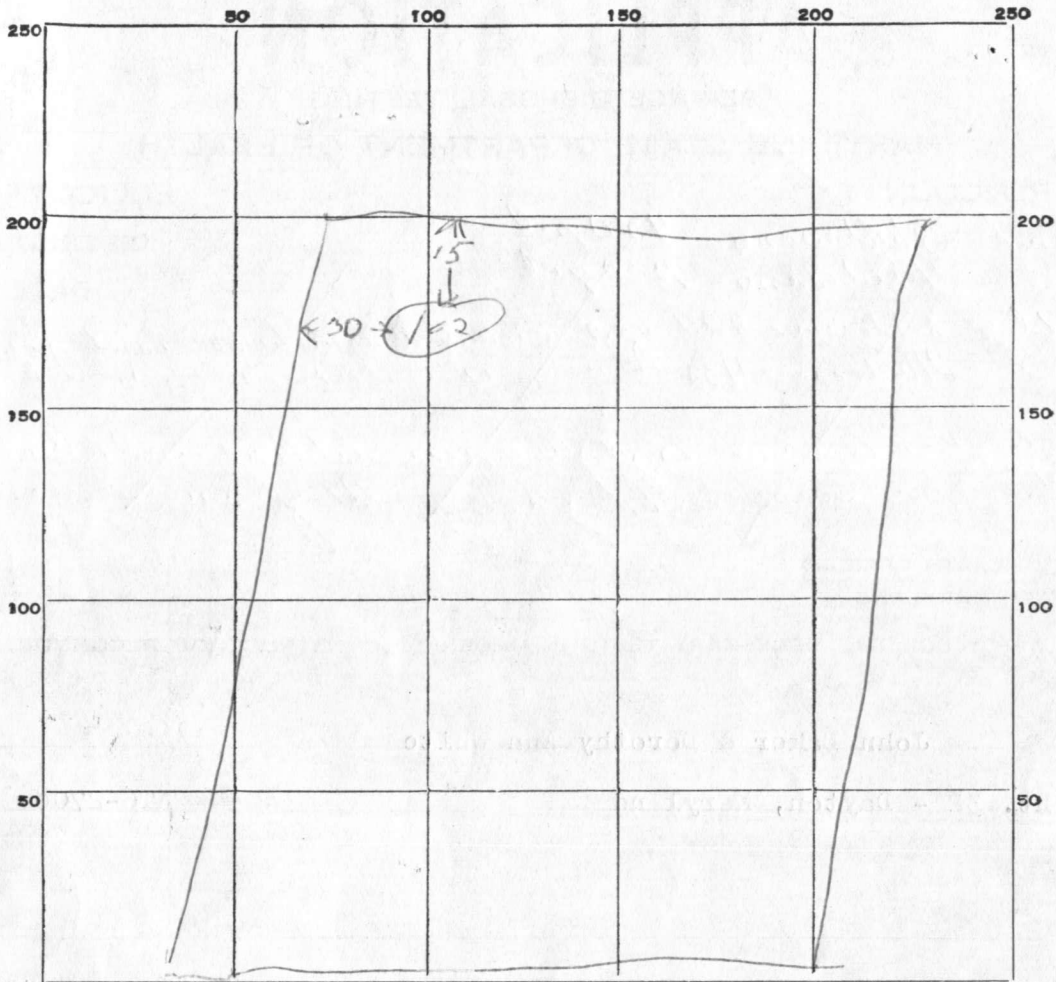

INDICATE NORTH. - NAME ADJOINING ROADWAY AS BASE LINE.

*Linden Church Rd*

DATE	TEST NO.	DEPTH	PRE-WET		TEST - 1" DROP		TIME
			START	STOP	START	STOP	
<i>5/6/64</i>	<i>1</i>	<i>9</i>	<i>948</i>	<i>952</i>	<i>952</i>	<i>1001</i>	<i>9 min</i>
	<i>2</i>	<i>5</i>	<i>949</i>	<i>953</i>	<i>953</i>	<i>1002</i>	<i>9 min</i>

SOIL AUGER FINDING \_\_\_\_\_

TESTED BY *Devm 5/6/64*

REMARKS \_\_\_\_\_

ALSO PRESENT *John Baker whit* LOT NO. \_\_\_\_\_

9/27/78  
Sketch O.K.  
T. Skinner

T.J. White  
107/111

ELEV. AT TIME OF PERM. TEST 510  
EXIST. ELEV. 510  
INV. ELEV. 506  
W.M. Campbell  
3/20/109

EXIST. ELEV. 511  
INV. ELEV. 506.5  
INV. ELEV. 506.75  
INV. ELEV. 507

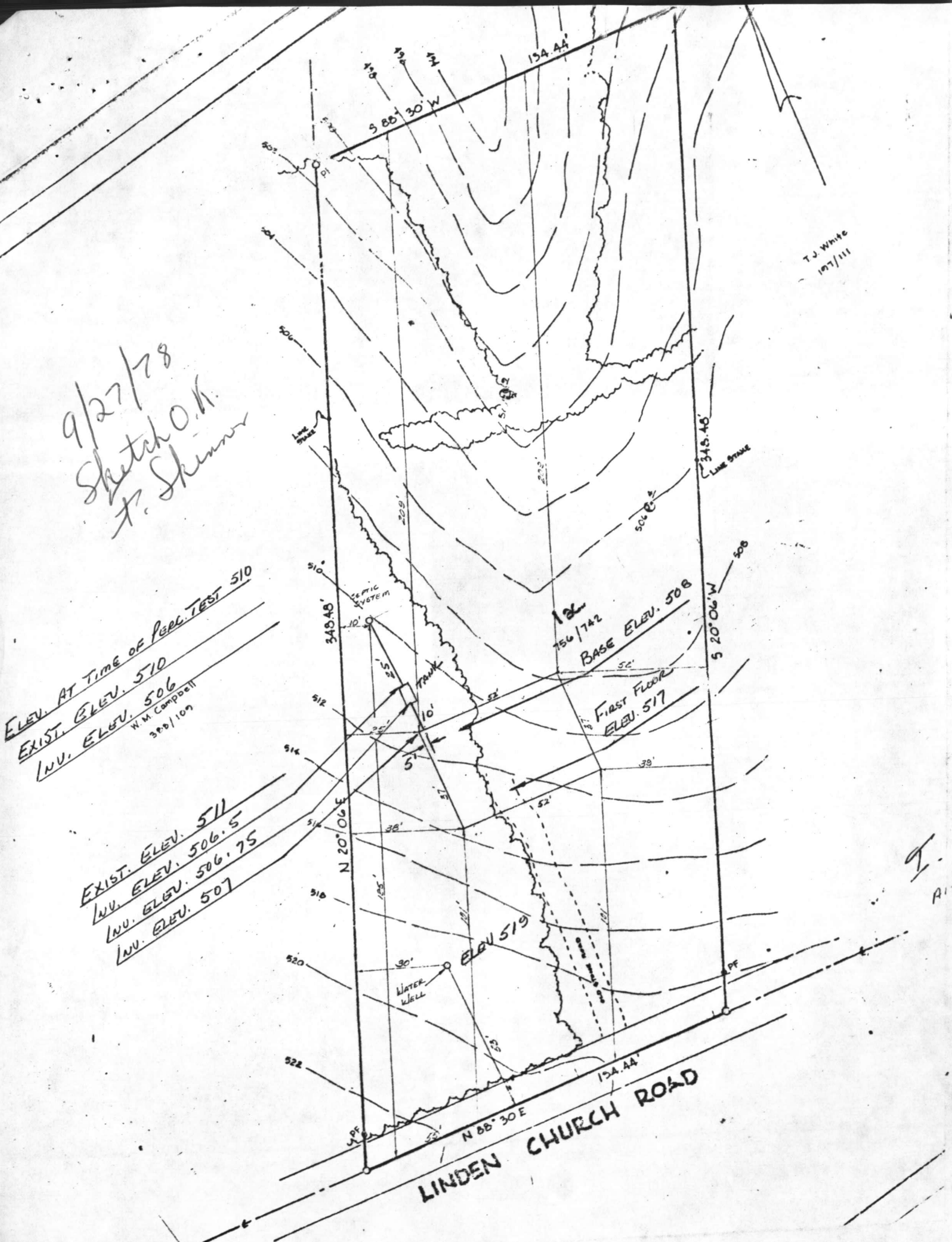

STATE OF MARYLAND  
WATER RESOURCES ADMINISTRATION  
TAWES STATE OFFICE BLDG., ANNAPOLIS, MARYLAND 21401  
APPLICATION FOR PERMIT TO DRILL WELL

WRA PERMIT NUMBER  
**HO-73-2923**  
FILL IN THIS FORM COMPLETELY

B 1 **4480**  
SEQUENCE NO. (WRA USE ONLY)  
1 2 3 (SEQ. NO.) 6  
(THIS NUMBER IS TO BE PUNCHED IN COLS. 3-6 ON ALL CARDS)

DATE RECEIVED (WRA USE ONLY)  
**9/5/78**  
**9:30**

OWNER Charota Construction Co. Inc.  
COL 15 LAST NAME FIRST NAME COL. 34  
STREET OR RFD 407 Crain Highway  
COL 36 COL. 55  
POST OFFICE Allen Business Bldg. 21061  
COL 57 COL. 76

B 1 CONTINUED DRILLER INFORMATION  
1 2 3 (SEQ. NO.) 6  
DATE August 3 - 78 LICENSE NUMBER 47935-71  
77 80  
FIRST NAME George Easterday DRILLER LAST NAME  
SIGNATURE George Easterday

B 3 LOCATION OF WELL  
1 2 3 (SEQ. NO.) 6  
COUNTY Howard (DO NOT ABBREVIATE COUNTY NAME) 21  
SUBDIVISION \_\_\_\_\_ 42  
SECTION \_\_\_\_\_ LOT \_\_\_\_\_ 50  
NEAREST TOWN Dayton 71  
MILES FROM TOWN (ENTER 0 IF IN TOWN) 3 MI 76 77 78

B 2 WELL INFORMATION  
1 2 3 (SEQ. NO.) 6  
MAXIMUM PUMPING RATE (GALLONS PER MINUTE) 5 8 12  
AVERAGE DAILY QUANTITY NEEDED (GALLONS PER DAY) 600 14 20

B 4 DIRECTION FROM TOWN (CIRCLE APPROPRIATE BOX)  
1 2 3 (SEQ. NO.) 6  
N NORTH E EAST NE NORTHEAST SE SOUTHEAST  
S SOUTH W WEST NW NORTHWEST SW SOUTHWEST  
NEAR ROAD London Church Rd.  
ON WHICH SIDE OF ROAD (CIRCLE APPROPRIATE BOX) N 32 S 32 E 32 W 32  
DISTANCE FROM ROAD (ENTER DISTANCE AND CIRCLE APPROPRIATE BOX) 200 34 MI 37 38 39

USE FOR WATER (CIRCLE APPROPRIATE BOX)  
 HOME (SINGLE OR DOUBLE HOUSEHOLD UNIT ONLY)  
 FARMING, AGRICULTURE, IRRIGATION  
 INDUSTRIAL, COMMERCIAL, STATE AND FEDERAL GOVERNMENT.  
 MUNICIPAL WATER SUPPLY } MUST HAVE STATE HEALTH DEPT. APPROVAL  
 PRIVATE WATER COMPANY }  
 TEST

DRAW A SKETCH BELOW SHOWING LOCATION OF WELL IN RELATION TO NEARBY TOWNS, ROADS AND STREAMS WITH NORTH IN THE DIRECTION OF THE ARROW, AND GIVE DISTANCE FROM WELL TO NEAREST ROAD JUNCTION OR STREAM CROSSING SHOWN ON THE SKETCH. ALSO SHOW, BY MEANS OF AN "X", THE WELL LOCATION IN THE BOX BELOW AND THE BOX NUMBER FROM THE WELL LOCATION MAP.

APPROXIMATE DEPTH OF WELL 150 FEET  
24 28

APPROXIMATE DIAMETER OF WELL 6 (NEAREST INCH)

METHOD OF DRILLING USED (CIRCLE APPROPRIATE METHOD)  
BORED (OR AUGERED) JETTED DRIVEN  
30-37 AIR-ROTARY AIR-PERCUSSION ROTARY (HYDRAULIC ROTARY)  
CABLE REVERSE-ROTARY DRIVE-POINT  
OTHER (DESCRIBE) \_\_\_\_\_

N  
57' CASING  
2' ABOVE GR  
50' OPEN HOLE  
14 BAGS CEMENT  
London Church Rd.  
OK  
9/5/78

REPLACEMENT OR DEEPEINED WELLS (CIRCLE APPROPRIATE BOX)  
 THIS WELL WILL NOT REPLACE AN EXISTING WELL  
 THIS WELL WILL REPLACE A WELL THAT WILL BE ABANDONED AND SEALED  
 THIS WELL WILL REPLACE A WELL THAT WILL BE USED AS A STANDBY  
 THIS WELL WILL DEEPEIN AN EXISTING WELL PERMIT NUMBER OF WELL TO BE REPLACED OR DEEPEINED (IF AVAILABLE)

NOT TO BE FILLED IN BY DRILLER (WRA USE ONLY)  
APPROPRIATION PERMIT NUMBER 54 ENGINEER REVIEW DISTRICT NO. 63  
FORCE WRITE INITIALS IN BOX CONDITIONS 70 71 72 73 74 75 76 77 78 79

BOX NUMBER E 810  
N 500  
NORTH COORDINATE 50 51 52 53 54 55  
EAST COORDINATE 57 58 59 60 61 62 63  
ELEVATION AT WELL HEAD (FEET) 0/0 65 66 67 68 5/0

B 4 CONTINUED HEALTH DEPARTMENT APPROVAL  
1 2 3 (SEQ. NO.) 6  
41  STATE HEALTH (CIRCLE BOX) COUNTY NAME Howard COUNTY NO. W28649  
DATE 080878 MO. DAY YR.  
APPROVED BY Donald W. Monaghan, Sanitarian

B 5 SPECIAL CONDITIONS 8-63 (WRA USE ONLY)  
1 2 3 (SEQ. NO.) 6

RECEIVED

AUG 21 10 32 AM '78

HOWARD COUNTY  
HEALTH DEPT.  
ELLCOTT CITY, MD

DNR-214 (7-77)

C 1 2114 (SEQ. NO.)

STATE OF MARYLAND  
WATER RESOURCES ADMINISTRATION  
TAWES STATE OFFICE BLDG., ANNAPOLIS, MD. 21401  
WELL COMPLETION REPORT

THIS REPORT MUST BE SUBMITTED WITHIN 30 DAYS AFTER WELL COMPLETION

FILL IN THIS FORM COMPLETELY

DATE RECEIVED (WRA USE ONLY) 9/5/78

DEPTH OF WELL 140 (TO NEAREST FOOT)

PERMIT NO. FROM "PERMIT TO DRILL WELL" H0-73-2983

DATE WELL COMPLETED 9/5/78

DRILLERS IDENTIFICATION NO. 70

OWNER: CHARITA CONST. Co. Inc. (LAST NAME) JOHN BUCHHE, MD. (FIRST NAME)

STREET OR RFD: 407 CRAIN HIGHWAY - SUITE 201 POST OFFICE

WELL LOG

STATE THE KIND OF FORMATIONS PENETRATED, THEIR COLOR, DEPTH, THICKNESS AND IF WATER BEARING

DESCRIPTION (USE ADDITIONAL SHEETS IF NECESSARY)	FEET		CHECK IF WATER BEARING
	FROM	TO	
TOP SOIL	0	3	
SHALE	3	35	
SANDY	35	50	
MICA	50	60	
SANDSTONE	60	65	✓
MICA	65	140	

WELL DESCRIPTION

GROUTING RECORD

WELL HAS BEEN GROUTED (CIRCLE APPROPRIATE BOX) YES (Y) NO (N)

TYPE OF GROUTING MATERIAL (CIRCLE BOX) CEMENT (CM) BENTONITE CLAY (BC)

NO. OF BAGS 14 NO. OF POUNDS 1400

GALLONS OF WATER 70

DEPTH OF GROUT SEAL (TO NEAREST FOOT) FROM 0 FT. TO 50 FT.

CASING RECORD

CASING TYPES: INSERT APPROPRIATE CODE BELOW

STEEL (ST) CONCRETE (CO) PLASTIC (PL) OTHER (OT)

MAIN CASING TYPE: ST

NOMINAL DIAMETER TOP (MAIN) CASING (NEAREST INCH) 6

TOTAL DEPTH OF MAIN CASING (NEAREST FOOT) 57

OTHER CASING (IF USED)

DIAMETER (INCH) DEPTH (FEET) FROM TO

SCREEN RECORD

SCREEN TYPE OR OPEN HOLE: INSERT APPROPRIATE CODE BELOW

STEEL (ST) BRASS OR BRONZE (BR) OPEN HOLE (HO) PLASTIC (PL) OTHER (OT)

DEPTH (NEAREST WHOLE FOOT) FROM TO

1 2 3 (SEQ. NO.) 6

1 40 55 140

2 23 24 26 30 32 36

3 38 39 41 45 47 51

SLOT SIZE 1, 2, 3

DIAMETER OF SCREEN 56 (NEAREST INCH) FROM TO

GRAVEL PACK

IF WELL DRILLED WAS A FLOWING WELL CIRCLE BOX 68 (F)

WRA USE ONLY (NOT TO BE FILLED IN BY DRILLER)

TELESCOPE CASING (T) 70

LOG INDICATOR (E.R.O.S.) 72

OTHER DATA AVAILABLE (W Q) 74 75 76

C 3 (SEQ. NO.)

PUMPING TEST

HOURS PUMPED (TO NEAREST HOUR) 3

PUMPING RATE (GALLONS PER MINUTE TO NEAREST GALLON) 7

METHOD USED TO MEASURE PUMPING RATE: pickup

WATER LEVEL: (DISTANCE FROM LAND SURFACE)

BEFORE PUMPING 30 (NEAREST FOOT)

WHEN PUMPING 140 (NEAREST FOOT)

TYPE OF PUMPED USED (CIRCLE APPROPRIATE BOX)

AIR (A) PISTON (P) TURBINE (T) CENTRIFUGAL (C) ROTARY (R) OTHER (O) JET (J) SUBMERSIBLE (S)

PUMP INSTALLED

TYPE OF PUMP (WRITE APPROPRIATE LETTER IN BOX - SEE ABOVE: A, C, J, P, R, S, T, O)

DRILLER WILL INSTALL PUMP (CIRCLE APPROPRIATE BOX) YES (Y) NO (N)

CAPACITY:

GALLONS PER MINUTE (TO NEAREST GALLON) 31 35

PUMP HORSE POWER 37 41

PUMP COLUMN LENGTH (NEAREST FOOT) 43 47

CASING HEIGHT (CIRCLE APPROPRIATE BOX AND ENTER CASING HEIGHT)

ABOVE (+) BELOW (-) LAND SURFACE 2 (NEAREST FOOT)

LOCATION OF WELL ON LOT

SHOW PERMANENT STRUCTURE SUCH AS BUILDINGS, SEPTIC TANKS, AND/OR OTHER LAND MARKS AND INDICATE NOT LESS THAN TWO DISTANCES (MEASUREMENTS TO WELL).

40' to well

CIRCLE APPROPRIATE BOXES

A A WELL WAS ABANDONED AND SEALED WHEN THIS WELL WAS COMPLETED

E ELECTRIC LOG OBTAINED

P TEST WELL CONVERTED TO PRODUCTION WELL

I HEREBY CERTIFY THAT I HAVE COMPLIED WITH ALL CONDITIONS STATED ON THE ABOVE-CAPTIONED "PERMIT TO DRILL WELL", AND THAT INFORMATION CONTAINED IN THIS REPORT IS TRUE, ACCURATE, AND COMPLETE TO THE BEST OF MY KNOWLEDGE, INFORMATION AND BELIEF.

DRILLERS NAME: George F. Easterday

SIGNATURE: George F. Easterday

9/26/78  
 T.C.C. - Louis Headley  
 missing  
 re. G. Skinner

CHO 3300  
 768-3300  
 Dade

I CERTIFY THE ABOVE MEASUREMENTS AND ELEVATIONS ARE ACTUAL  
 AND CORRECT FOR THIS PROPERTY

John L. Headley, Jr.

1000  
 1000  
 1000  
 1000

PROPERTY OF  
**L. W. HEADLEY, JR.**  
 TAX MAP # 28  
 4th ELECTION DISTRICT  
 BALTIMORE COUNTY, MARYLAND

richard p. browne associates  
 professional design & planning consultants  
 wayne, new jersey · columbia, maryland

SCALE 1" = 20'  
 DATE 7/15/78  
 SHEET 1 OF 1  
 PROJECT NO. 423

Carl Hudgins #79

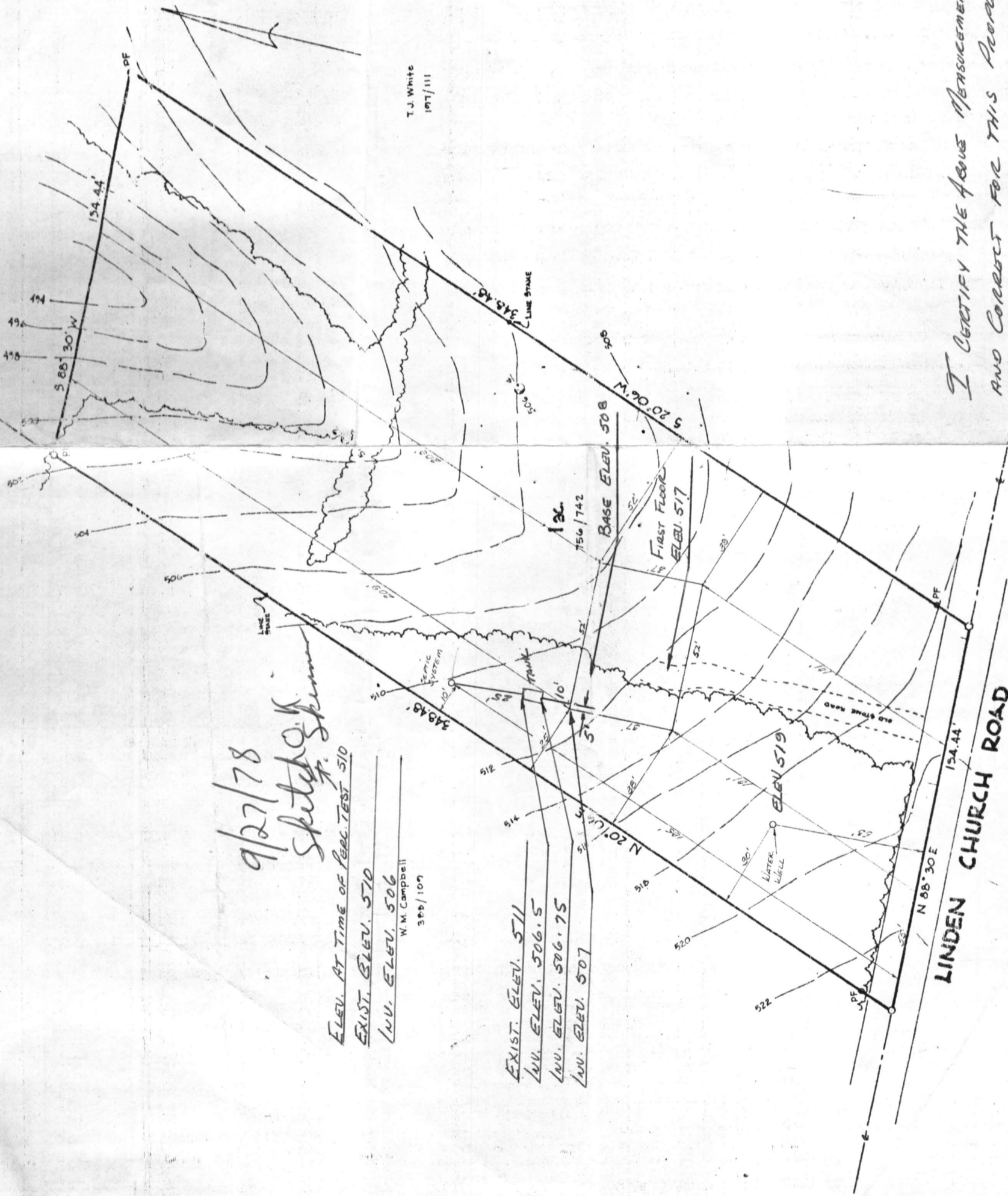

9/27/78  
 Sketch of  
 G. Skinner

ELEV. AT TIME OF PUBL. TEST 510  
 EXIST. ELEV. 510  
 INV. ELEV. 506  
 W. M. Campbell  
 388/107

EXIST. ELEV. 511  
 INV. ELEV. 506.5  
 INV. ELEV. 506.75  
 INV. ELEV. 507

T.J. White  
 197/111

LINDEN CHURCH ROAD