

# PERMIT

SEWAGE DISPOSAL SYSTEM

MARYLAND STATE DEPARTMENT OF HEALTH

DISTRICT 4th

**HOWARD COUNTY**  
BUREAU OF ENVIRONMENTAL HEALTH  
461-9933

04-338685

DATE 10/13/89

DATE SYSTEM APPROVED 12/14/89

INSPECTOR C.B.A.

INDEXED

David Brown

IS PERMITTED TO INSTALL  ALTER

ADDRESS \_\_\_\_\_

PHONE 531-5210

SUBDIVISION Justifiable

ROAD 14774 Justifiable Ct LOT 5

PROPERTY OWNER \_\_\_\_\_

Eric Nielson

(304-329-2024)

ADDRESS \_\_\_\_\_

IF GARBAGE GRINDER IS USED INCREASE SEPTIC TANK CAPACITY BY 50% AND ABSORPTION AREA BY 22%.

GARBAGE GRINDER? YES \_\_\_\_\_ NO

SEPTIC TANK CAPACITY 1250 GALLONS NUMBER OF BEDROOMS 4

200  
+1000  
200 ft trench

TRENCHES - 200 sq. ft. per bedroom. Trench to be 2 feet wide. Inlet 5 feet below original grade. Bottom maximum depth 9 feet below original grade. Effective area begins at 5 feet below original grade. 4 feet of stone below distribution pipe.

LOCATION - Place the distribution box 110 feet from the right lot line and 200 feet from the rear lot line as seen when facing the property from Justifiable Court. Run trenches along contour in both directions.

NOTE - NO trench to exceed 100 feet in length. Provide 6" - 8" diameter cleanout and cap to grade or above on septic tank.

PLANS APPROVED BY C. Williams

DATE 7/08/86

COVER NO WORK UNTIL INSPECTED AND APPROVED

NEITHER THE HOWARD COUNTY COUNCIL NOR THE HEALTH DEPARTMENT IS RESPONSIBLE FOR THE SUCCESSFUL OPERATION OF ANY SYSTEM

NOTE: CLEANOUT REQUIRED EVERY 70 FEET OF SEWER LINE AND/OR AT 90° SWEEPS IN LINES FROM HOUSE TO DRAIN FIELDS

NOTE: ALL PARTS OF SEPTIC SYSTEMS (I.E. TANK, DISTRIBUTION BOX, TRENCHES) TO BE 100 FEET FROM WELL (UNLESS OTHERWISE SPECIFICALLY AUTHORIZED)

NOTE: IF DEEP TRENCH(IES) ARE USED CALL FOR INSPECTION BEFORE AND AFTER PLACING GRAVEL IN TRENCH(IES)

NOTE: NO DRY WELL SHALL EXCEED 15 FOOT IN DIAMETER NO ABSORPTION TRENCH TO EXCEED 100 FEET IN LENGTH

NOTE: ALL PIPE FROM HOUSE TO SEPTIC TANK MUST BE CAST IRON OR SCHEDULE 40 PVC OR ABS

PERMIT VOID AFTER TWO YEARS

NOTE: INSTALL STAND PIPE ON SEPTIC TANK AND DRY WELL. STAND PIPES MUST BE 6 INCHES IN DIAMETER. CAST IRON, CONCRETE OR TERRA COTTA OR PVC OR ABS ACCEPTED. IF TOP OF SEPTIC TANK IS DEEPER THAN 3 FEET, MANHOLE TO GRADE REQUIRED

NOTE: DISTRIBUTION BOXES MUST HAVE BAFFLES

**\*INSTALLER IS RESPONSIBLE FOR OBTAINING FINAL APROVAL ON THIS PERMIT**

\*CALL 461-9933 FOR INSPECTION OF SEPTIC SYSTEMS.

A 25070

12/14/89  
10/14/89 2:30 PM  
10/17/89 3 PM  
10/23/89 12:34 2:20

10-23-89 Needs House Inspection JEN

File

P 45070  
A 25070

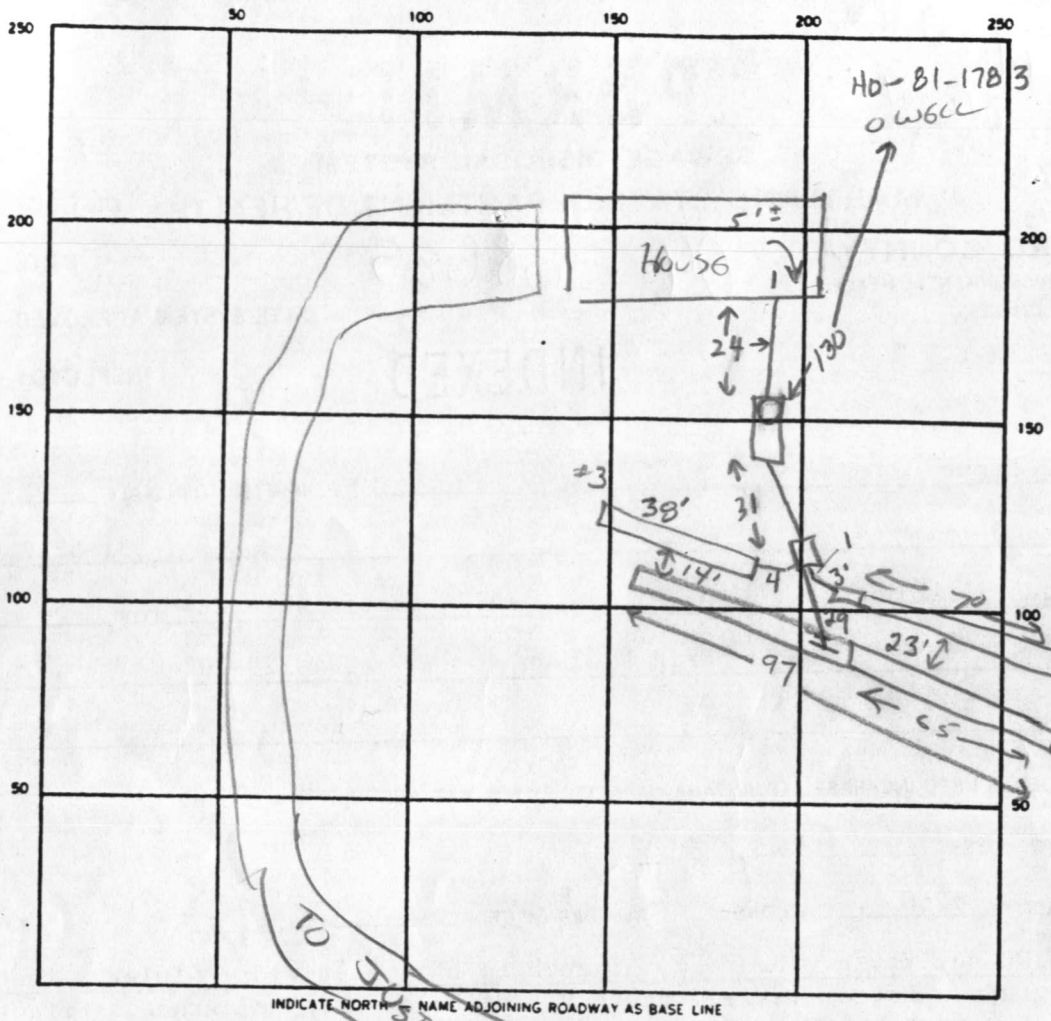

INDICATE NORTH - NAME ADJOINING ROADWAY AS BASE LINE

SEPTIC TANK. LEVEL ✓ 1500 gal CLEANOUTS Manhole on tank

DISTRIBUTION BOX. LEVEL OK w/ baffle

DRAIN FIELD/TILE FIELD. DEPTH 9 FT. TRENCH WIDTH 2 FT. INLET DEPTH 3.5 4.0 4.0 FT.

EFFECTIVE GRAVEL DEPTH 5.5 5 5 FT. TOTAL LENGTH 70 97 38 FT.

NUMBER OF TRENCHES 3 ONE SIDEWALL/BOTTOM AREA 9 SQ. FT.

DRYWELL INSIDE DIAMETER \_\_\_\_\_ FT. EFFECTIVE DEPTH BELOW INLET \_\_\_\_\_ FT.

ABSORBENT AREA \_\_\_\_\_ SQ. FT.

REMARKS 10/16/89 HIT ROCK AT END OF BOTH TRENCHES, OK TO ADD GRAVEL TO TRENCHES AND EXTEND NECESSARY DISTANCE TOWARD DRIVEWAY, CW.

10-23-89 OK to cover all work. Needs house connection, JEN

12/14/89 HOUSE CONNECTION COMPLETE; OK TO COVER, FINAL

12/14/89 W.P.I. - partial - not to cover with adapters and liners.

12/15/89 left application only - ready

DATE/SYSTEM APPROVED 12/14/89 INSPECTOR Charles Bryan

Field Located

Easement of approx. 10,000 sq. ft. is Md. State Dept. of Health for sewage disposal. Improvements of any area are restricted until public sewer and serving any residential structure on the building lot. This shall become null and void when to public sewage.

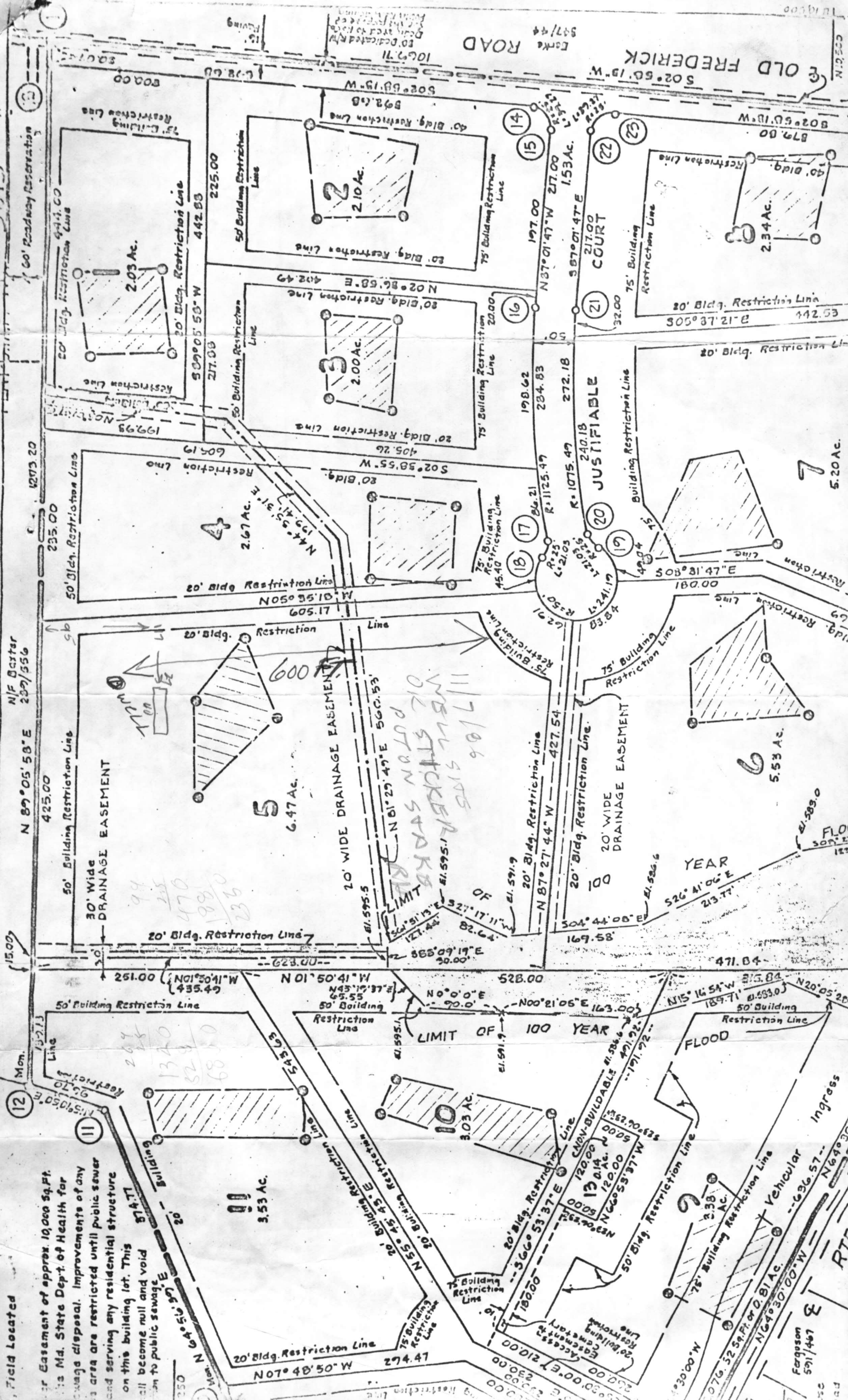

N/F Baxter 237/556

Mon. 13273

12

11

10

9

8

7

6

5

4

3

2

1

15

14

13

12

11

10

9

8

7

6

5

4

3

2

1

15

14

13

12

11

10

9

8

7

6

5

4

3

2

1

15

14

13

12

11

10

9

8

7

6

5

4

3

2

1

15

14

13

12

11

10

9

8

7

6

5

4

3

2

1

15

14

13

12

11

10

9

8

7

6

5

4

3

2

1

15

14

13

12

11

10

9

8

7

6

5

4

3

2

1

15

14

13

12

11

10

9

8

7

6

5

4

3

2

1

15

14

13

12

11

10

9

8

7

6

5

4

3

2

1

15

14

13

12

11

10

9

8

7

6

5

4

3

2

1

15

14

13

12

11

10

9

8

7

6

5

4

3

2

1

15

14

13

12

11

10

9

8

7

6

5

4

3

2

1

15

14

13

12

11

10

9

8

7

6

5

4

3

2

1

15

14

13

12

11

10

9

8

7

6

5

4

3

2

1

15

14

13

12

11

10

9

8

7

6

5

4

3

2

1

15

14

13

12

11

10

9

8

7

6

5

4

3

2

1

15

14

13

12

11

10

9

8

7

6

5

4

3

2

1

15

14

13

12

11

10

9

8

7

6

5

4

3

2

1

15

14

13

12

11

10

9

8

7

6

5

4

3

2

1

15

14

13

12

11

10

9

8

7

6

5

4

3

2

1

15

14

13

12

11

10

9

8

7

6

5

4

3

2

1

15

14

13

12

11

10

9

8

7

6

5

4

3

2

1

15

14

13

12

11

10

9

8

7

6

5

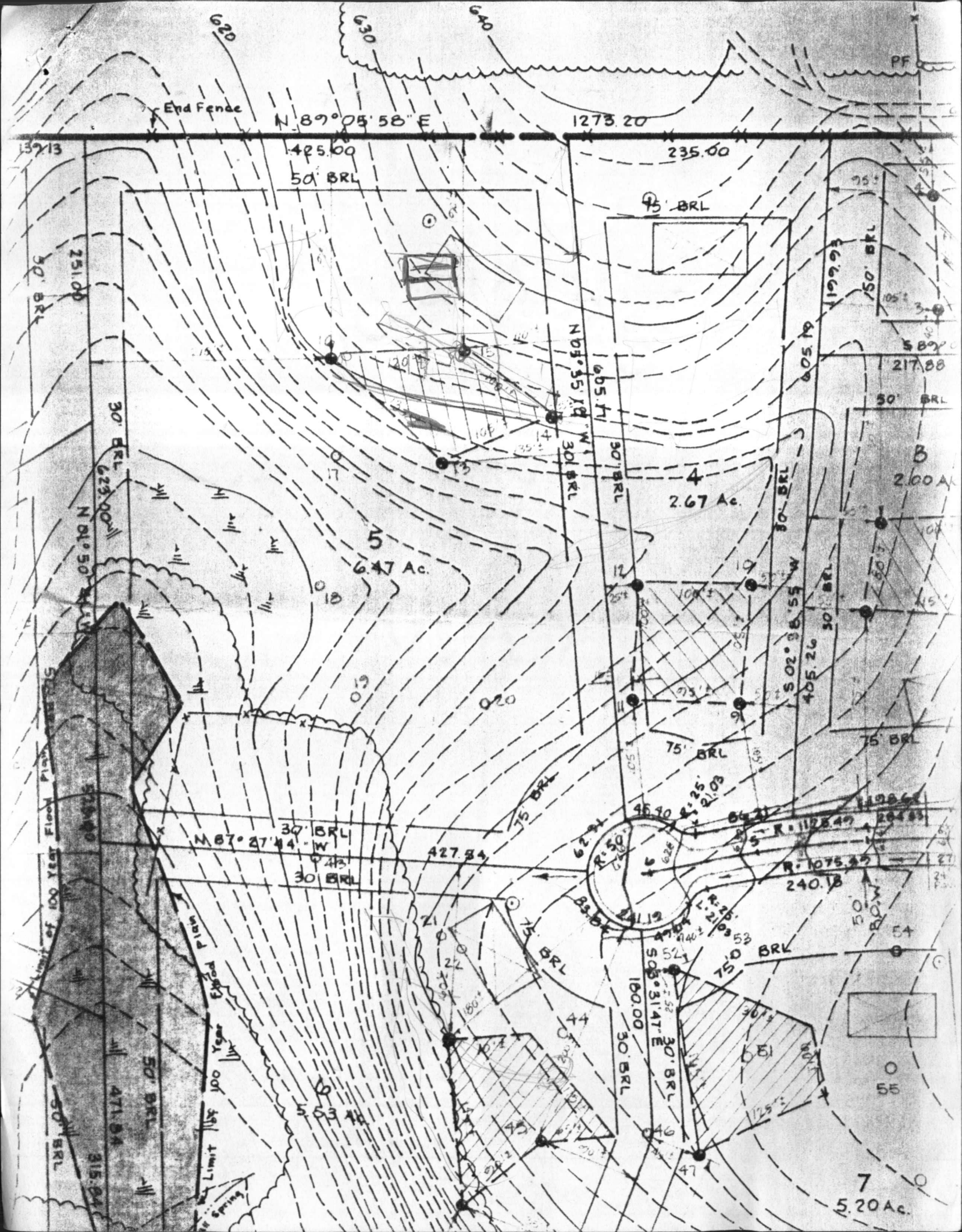

End Fence

$N 89^{\circ} 05' 58'' E$

1273.20

13713

425.60

235.60

50' BRL

75' BRL

30' BRL

$N 05^{\circ} 55' 14'' W$

30' BRL

2.67 Ac.

5  
6.47 Ac.

30' BRL

$S 02^{\circ} 36' 55'' W$

30' BRL

30' BRL

30' BRL

30' BRL

30' BRL

30' BRL

30' BRL

30' BRL

30' BRL

30' BRL

30' BRL

30' BRL

30' BRL

Limit of 100 Year Flood Plain

Limit of 100 Year Flood

50' BRL

50' BRL

50' BRL

50' BRL

50' BRL

50' BRL

$N 67^{\circ} 27' 44'' W$

30' BRL

30' BRL

427.54

75' BRL

75' BRL

75' BRL

75' BRL

75' BRL

45.40

45.40

45.40

45.40

45.40

64.21

64.21

64.21

64.21

64.21

$R = 1125.49$

$R = 1075.35$

$R = 1075.35$

$R = 1075.35$

$R = 1075.35$

1498.64

1498.64

1498.64

1498.64

1498.64

7  
5.20 Ac.

55

54

53

52

51

50

49

48

47

46

45

44

43

42

41

40

39

38

37

36

35

34

33

32

31

30

29

28

27

26

25

24

23

22

21

20

19

18

17

16

15

14

13

12

11

10

9

8

7

6

5

4

3

2

1

0

-1

-2

-3

-4

-5

-6

-7

-8

-9

-10

-11

-12

-13

-14

-15

-16

-17

-18

-19

-20

-21

-22

-23

-24

-25

-26

-27

-28

-29

-30

-31

-32

-33

-34

-35

-36

-37

-38

-39

-40

-41

-42

-43

-44

-45

-46

-47

-48

-49

-50

-51

-52

-53

-54

-55

-56

-57

-58

-59

-60

-61

-62

-63

-64

-65

-66

-67

-68

-69

-70

-71

-72

-73

-74

-75

-76

-77

-78

-79

-80

-81

-82

-83

-84

-85

-86

-87

-88

-89

-90

-91

-92

-93

-94

-95

-96

-97

-98

-99

-100

-101

-102

-103

-104

-105

-106

-107

-108

-109

-110

-111

-112

-113

-114

-115

-116

-117

-118

-119

-120

-121

-122

-123

-124

-125

-126

-127

-128

-129

-130

-131

-132

-133

-134

-135

-136

-137

-138

-139

-140

-141

-142

-143

-144

-145

-146

-147

-148

-149

-150

-151

-152

-153

-154

-155

-156

-157

-158

-159

-160

-161

-162

-163

-164

-165

-166

-167

-168

-169

-170

-171

-172

-173

-174

-175

-176

-177

-178

-179

-180

-181

-182

-183

-184

-185

-186

-187

-188

-189

-190

-191

-192

-193

-194

12-25-89  
Anytime ✓  
1-25-90  
C.V. to C.B.D. ✓

12/15/89  
Parted  
1/25/90  
line

HOWARD COUNTY HEALTH DEPARTMENT  
Bureau of Environmental Health  
3525-H Ellicott Mills Drive  
Ellicott City, MD 21043  
461-9933

APPLICATION FOR PITLESS ADAPTER, WELL PUMP AND PRESSURE TANK INSTALLATION

New Installation   
Replacement

Receipt # 45344  
Date 12/13/89

Name of Installer J. DAVID RAY

Telephone 788-5941

License Number 3058

Certified Well Pump Installer  Well Driller  Registered Plumber

Name of Property Owner ERIC NIELSON

Telephone 750-0649

Subdivision JUSTIFIABLE Lot # 5

Well Tag # HO-81-1783

Site Address 14774 JUSTIFIABLE CT.

Pump

Motor

Pitless Adapter

- 1. Type
  - a. Deep well jet
  - b. Shallow well jet
  - c. Submersible
- 2. Make \_\_\_\_\_
- 3. Model # \_\_\_\_\_
- 4. Capacity 15 GPM
- 5. Pump exceeds well capacity Yes  No
- 6. If Yes, is low pressure cutoff switch installed? Yes  No
- 7. What methods are used to protect the pump and electrical wiring from vibrations? Torque arrestors  Cable guards  Other

- 1. Horsepower \_\_\_\_\_
- 2. RPM \_\_\_\_\_
- 3. Voltage \_\_\_\_\_
  - a. 110 \_\_\_\_\_
  - b. 220 \_\_\_\_\_

- 1. Make \_\_\_\_\_
- 2. Model # \_\_\_\_\_
- 3. Depth \_\_\_\_\_

Tank

Piping

Well data

- 1. Capacity 40
- 2. Pressure relief valve? YES

- 1. Type COPPER
- 2. Size 3/4"
- 3. NSF and/or BOCA Code approved
- 4. Depth of supply line \_\_\_\_\_

- 1. Depth 125 ft.
- 2. Yield 15 GPM
- 3. Static water level \_\_\_\_\_ ft.
- 4. Will water supply be disinfected by installer? YES

I understand that it is my responsibility to notify the Howard County Health Department when the installation is ready for inspection (otherwise this permit is null and void).

All information given above is true to the best of my knowledge.

Signature of Applicant: J. David Ray

Date: 12/13/89

Note: A sticker indicating approval/status of the installation will be placed on the well casing at the time of the inspection.

HD-215

12/14/89 Not ready C.B.D.  
12/15/89 line + pitless adapter ok; only to cover.  
1/25/90 -> checked on tank in home; it is ok C.B.D.  
"chlorinated" well recently on pump  
M. Ringer 3 P.M.

Elevation Survey Proposal  
 Neilson, Eric and Peggy  
 Justifiable Court #5  
 Cooksville, Md.

Water Well  
 Exist Level 100.00'

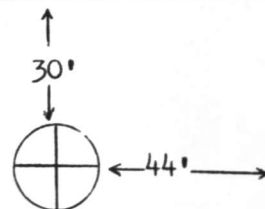

Exist Elev at House 97'8" ✓

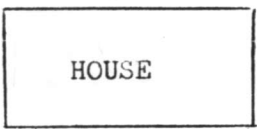

First Floor Elev 101'8" ✓  
 Basement Floor Elev. 93'8" ✓

*BASEMENT ON GRAVITY*

Invert Elev  
 (Out of House)  
92'6" ✓

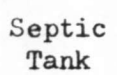

Invert Elev into Septic Tank  
92'3" ✓

Invert Elev (Out of Tank)  
92'0" ✓

BLDG. PERMIT SIGNED  
 AND RETURNED 1-19-87  
 S.M.W.  
 BP 9716

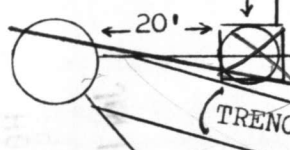

*TRENCH*  
*Drywell Inlet Elev 91'3"*  
*89.5' Invert into TRENCH*

94'6"  
 Original Elev at time of Perc Test

Sewage Disposal Easement

DRIVEWAY

*5.9' 200φ*

*36R = 150" trunk*  
*46R = 200" trunk*

*1-19-87*  
*elections to with change in depth to trunk common local owner S.M.W.*

I CERTIFY THE ABOVE MEASUREMENTS AND ELEVATIONS ARE ACTUAL AND CORRECT FOR THIS PROPERTY.

SIGNED *Eric Neilson*

RECEIVED  
HOWARD COUNTY  
HEALTH DEPT.

JAN 14 11 05 AM '87

DEPARTMENT OF  
ENVIRONMENTAL  
HEALTH

*[Faint, illegible handwritten notes and markings]*

(NEILSON) 14774 JUSTIFIABLE COURT, COORSVILLE

N 87° 05' 58" E N/F Baxter 289/556

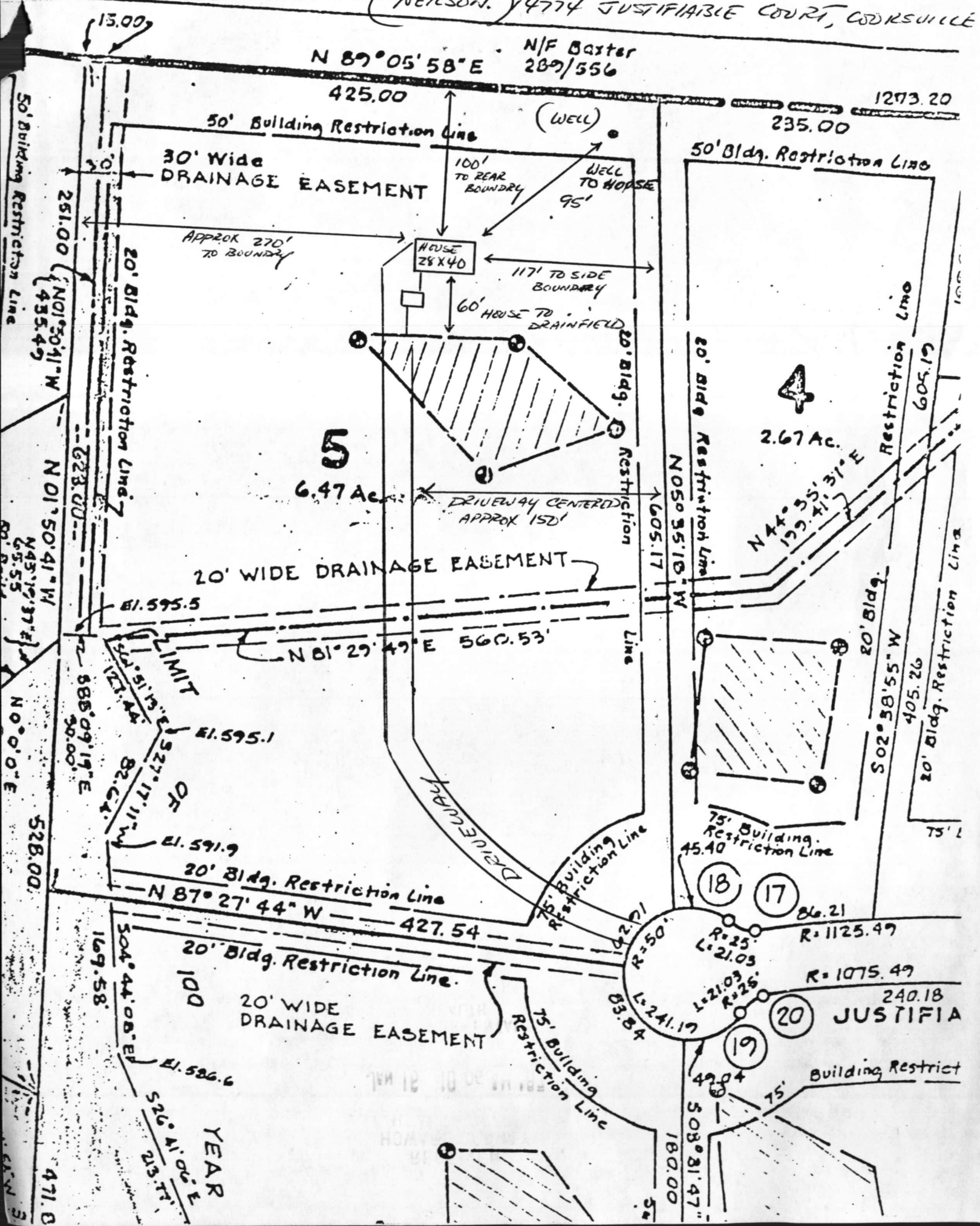

50' Building Restriction Line

50' Building Restriction Line  
30' Wide DRAINAGE EASEMENT

APPROX 270' TO BOUNDARY

HOUSE 28X40

(WELL)  
WELL TO HORSE 95'

100' TO REAR BOUNDARY

117' TO SIDE BOUNDARY

60' HOUSE TO DRAINFIELD

5

6.47 Ac.

DRIVEWAY CENTERED APPROX 150'

20' WIDE DRAINAGE EASEMENT

EL. 595.5

N 01° 29' 49" E 560.53'

LIMIT

EL. 595.1

OR

EL. 591.9

20' Bldg. Restriction Line  
N 87° 27' 44" W 427.54

20' Bldg. Restriction Line

20' WIDE DRAINAGE EASEMENT

EL. 596.6

YEAR

1273.20  
235.00

50' Bldg. Restriction Line

4

2.67 Ac.

N 44° 55' 31" E 199.71'

20' Bldg. Restriction Line  
N 05° 35' 18" W 605.17

20' Bldg. Restriction Line  
605.19

20' Bldg. Restriction Line  
S 02° 38' 55" W 405.26

75' Building Restriction Line  
45.40

18

17

86.21

R = 1125.49

R = 1075.49

240.18  
JUSTIFIA

20

19

Building Restrict

R = 50'

L = 241.19

L = 21.03

R = 25'

49.04

S 03° 31' 47"

180.00

RECEIVED  
HOWARD COUNTY  
HEALTH DEPT.

JAN 16 10 06 AM '87

DIVISION OF  
ENVIRONMENTAL  
HEALTH



