

7-31-85
8-1-85

04-338650

APPROVED
9/11/85
RHODGE

PERMIT

P 35831
A 25067

SEWAGE DISPOSAL SYSTEM

MARYLAND STATE DEPARTMENT OF HEALTH

HOWARD COUNTY
BUREAU OF ENVIRONMENTAL HEALTH
992-2330

ELLICOTT CITY
DISTRICT 4th

DATE 7-31-85

INDEXED

Collins Company IS PERMITTED TO INSTALL ALTER

ADDRESS 2024 Millers Mill Road, Cooksville, Maryland 21723 PHONE 442-2235

SUBDIVISION Justifiable ROAD 14762 Justifiable Court LOT 2

PROPERTY OWNER Terry J. Weller

ADDRESS _____

IF GARBAGE GRINDER IS USED INCREASE SEPTIC TANK CAPACITY BY 50% AND ABSORPTION AREA BY 22%.

GARBAGE GRINDER? YES NO

SEPTIC TANK CAPACITY 1250 GALLONS NUMBER OF BEDROOMS 4

TRENCHES - 200 sq. ft. per bedroom. Trench to be 2 feet wide. Inlet 4 feet below original grade. Bottom maximum depth 9 feet below original grade. Effective area begins at 4 feet below original grade. 5 feet of stone below distribution pipe. LOCATION: Start the first trench 50 feet from the right lot line and 160 feet from the front lot line as seen when facing the property from Justifiable Court. Run trench(s) along level ground with the septic reserve area. NOTE: No trench to exceed 100 feet in length. If more than one trench used, a distribution box is required. Trenches to be installed on level ground. Call for inspection of trench(s) before and after gravel is installed. Provide 6" - 8" diameter cleanout and cap to grade or above on septic tank.

BLDG. PERMIT SIGNED
AND RETURNED 3/4/85
Serial # 32488 - Prtl.

PLANS APPROVED BY C. Williams DATE 3/4/85

COVER NO WORK UNTIL INSPECTED AND APPROVED.

NEITHER THE HOWARD COUNTY COUNCIL NOR THE HEALTH DEPARTMENT IS RESPONSIBLE FOR THE SUCCESSFUL OPERATION OF ANY SYSTEM.

NOTE: IF TRENCH IS USED CALL FOR INSPECTION BEFORE AND AFTER PLACING GRAVEL IN TRENCH.

NOTE: NO DRY WELL SHALL EXCEED 15 FOOT IN DIAMETER. NO ABSORPTION TRENCH TO EXCEED 100 FEET IN LENGTH.

NOTE: ALL PIPE FROM HOUSE TO SEPTIC TANK MUST BE CAST IRON OR SCHEDULE 40 PVC OR ABS.

PERMIT VOID AFTER THREE YEARS.

NOTE: INSTALL STAND PIPE ON SEPTIC TANK AND DRY WELL. STAND PIPES MUST BE 6 INCHES IN DIAMETER. CAST IRON, CONCRETE OR TERRA COTTA, OR PVC OR ABS ACCEPTED. IF TOP OF SEPTIC TANK IS DEEPER THAN 3 FEET MANHOLE TO GRADE REQUIRED 2 car garage

BLDG. PERMIT SIGNED
AND RETURNED 4/18/85
Serial # 69757

***INSTALLER IS RESPONSIBLE FOR OBTAINING FINAL APPROVAL ON THIS PERMIT**

*CALL 992-2330 FOR INSPECTION OF SEPTIC SYSTEMS.

EH - 2-1082

A 25067

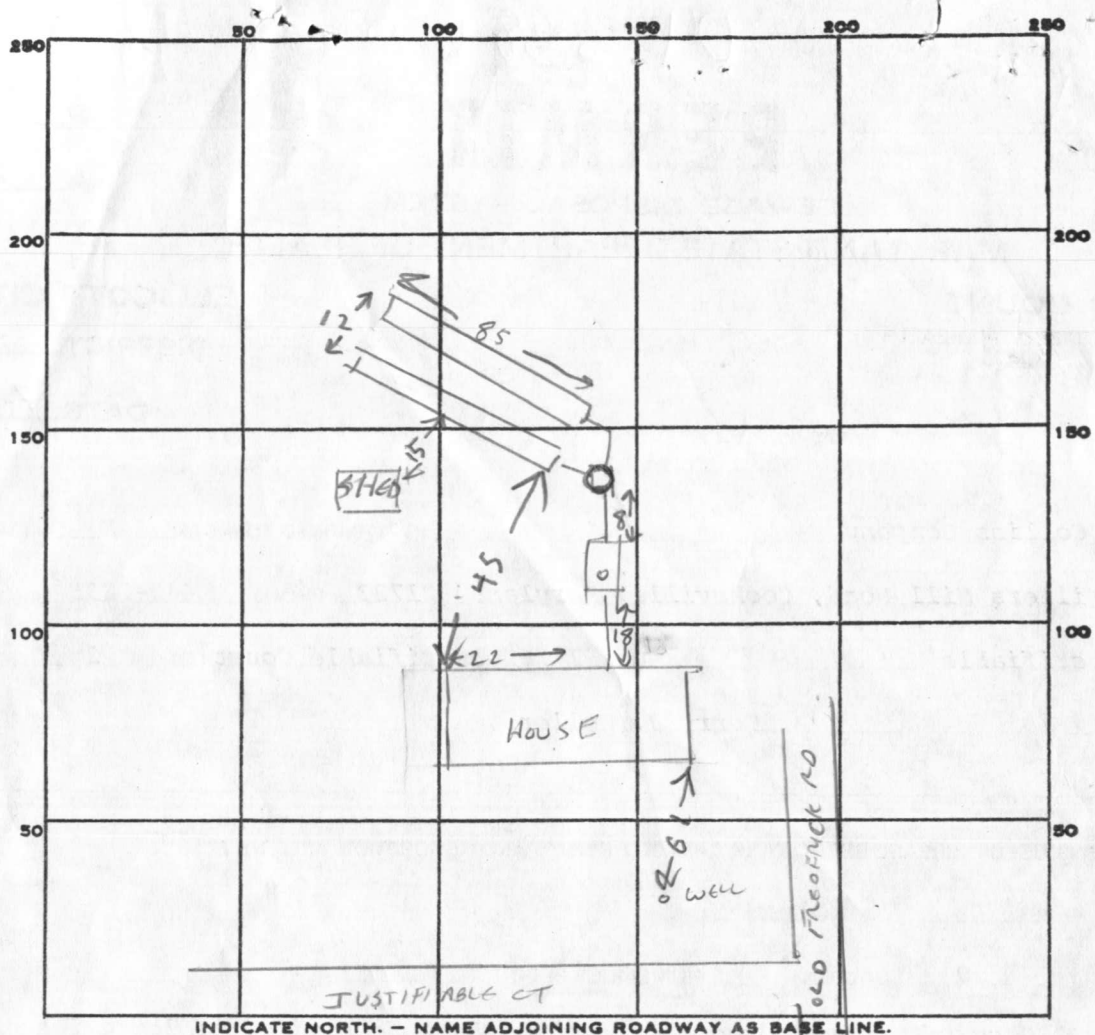

INDICATE NORTH. - NAME ADJOINING ROADWAY AS BASE LINE.

PERMIT CARD

SEPTIC TANK, LEVEL CLEANOUTS VST

DISTRIBUTION BOX, LEVEL

TILE FIELD, DEPTH 9 FT. TRENCH WIDTH 2 FT.

GRAVEL DEPTH 5 FT IN. TOTAL LENGTH 170 FT.

NUMBER OF TRENCHES 2 (85+85) TOTAL BOTTOM AREA 850 4.5

SEEPPAGE PITS, INSIDE DIAMETER — FT. DEPTH BELOW INLET — FT.

ABSORBENT AREA 850 SQ. FT.

REMARKS 7/31/85 SOIL MIXED - MOSTLY MICA-SAND LOAM, (SOME LARGE POCKETS 10-14" BOULDER)
OK TO ADD GRAVEL TO TRENCHES. CW UNSURROUNDED BY SOIL.

7/31/85 OK TO COVER FARTHEST TRENCH. SECOND TRENCH NEEDS MORE STONE. CW
 (TRENCHES INSTALLED SLIGHTLY OFF CONTOUR)

8/1/85 BEST OF STONE ADDED

DATE SYSTEM APPROVED 8/1/85 INSPECTOR Raymond Hodge

APPLICATION

A 25067

SEWAGE DISPOSAL TESTING

P _____

STATE OF MARYLAND - DEPARTMENT OF HEALTH AND MENTAL HYGIENE

HOWARD COUNTY HEALTH DEPARTMENT
ENVIRONMENTAL HEALTH SERVICES

DISTRICT 4th

P. O. BOX 476, ELLICOTT CITY, MARYLAND 21043
TELEPHONE: 465-5000, EXT. 356

DATE 12/28/76

TO: THE COUNTY HEALTH OFFICER
ELLICOTT CITY, MARYLAND

I, HEREBY, APPLY FOR THE NECESSARY TEST IN ORDER TO CONSTRUCT (OR RECONSTRUCT) A SEWAGE DISPOSAL SYSTEM.

PROPERTY OWNER Gladys McDermott Terry Joann Weller

ADDRESS Old Frederick Road, Cooksville, Maryland PHONE _____

PROPERTY LOCATION:

SUBDIVISION Justifiable LOT NO. 2 on Final

ROAD AND DESCRIPTION Frederick Road 14762 Justifiable Ct.

SIZE OF LOT 3 acre TYPE BLDG. 3
NUMBER OF BEDROOMS

IF NOT SINGLE RESIDENCE DESCRIBE _____

THE SYSTEM INSTALLED UNDER THIS APPLICATION IS ACCEPTABLE ONLY UNTIL PUBLIC FACILITIES BECOME AVAILABLE.

SIGNATURE OF APPLICANT H. Thomas Drines - 747-1283
Fairground Assoc.

APPROVED BY Monfield FOR pu & trench DATE 14/1/77
(KIND OF SYSTEM)

REJECTED BY _____ FOR _____ DATE _____
(KIND OF SYSTEM)

HOLD PENDING FURTHER TESTS _____ DATE _____

REASONS FOR REJECTION OR HOLDING Final Plat signed 10/18/77 by
Mr Boyd RA 12/14/77 monfield spec OK # 63608

BLDG. PERMIT, SIGNED
AND RETURNED 8-285

THIS IS NOT A PERMIT

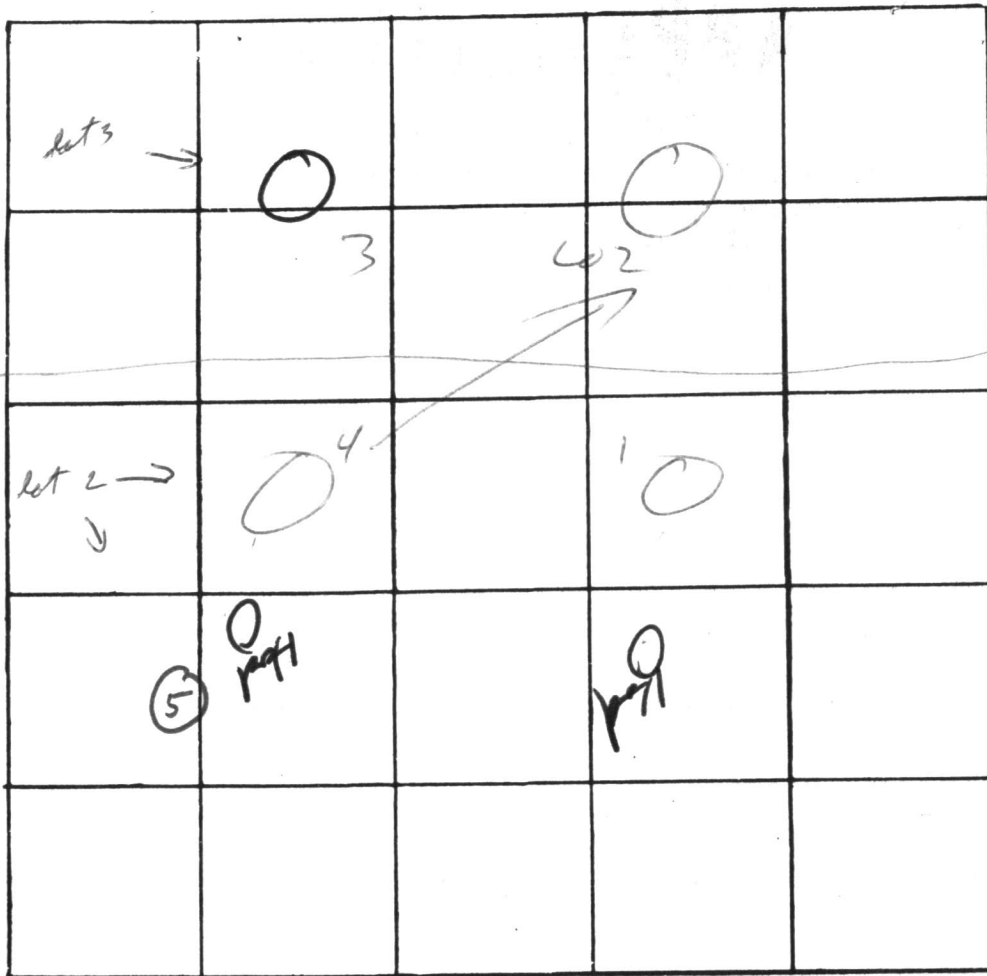

INDICATE NORTH - NAME ADJOINING ROADWAY AS BASE LINE

← Rd →

DATE	TEST NO.	DEPTH	PRE-WET		TEST - 1" DROP		TIME
			START	STOP	START	STOP	
10 May 77	1	4	2 ³⁰	2 ³⁵	2 ³⁵	2 ⁴⁷	12
	1A	13	"	2 ³⁷	2 ³⁷	2 ⁵²	13
	2	4	2 ⁴⁶	2 ⁵⁵	2 ⁵⁵	3 ⁰⁹	14
	2A	13	2 ⁴⁶	3 ⁰⁵	3 ⁰⁵	3 ²³	18
11 May	3	4	9 ⁵⁷	10 ⁰⁷	10 ⁰⁷	10 ²²	15
	3A	13	9 ⁵⁷	10 ⁰⁷	10 ⁰⁷	10 ²³	15
	4	13	vis		sim 1-3		
5/12	2B	16	vis				
10 Aug 77	5	13 1/2	12 ¹⁷	12 ²⁵	12 ²⁵	12 ⁴¹	16
				12 ²³	12 ²³	12 ³⁶	13

REMARKS moist run + 100

TYPE OF SOIL 2M

TESTED BY 2M ALSO PRESENT: _____

Lot New 2
JUSTIFIABLE DEV

120
153
3
459

37
7

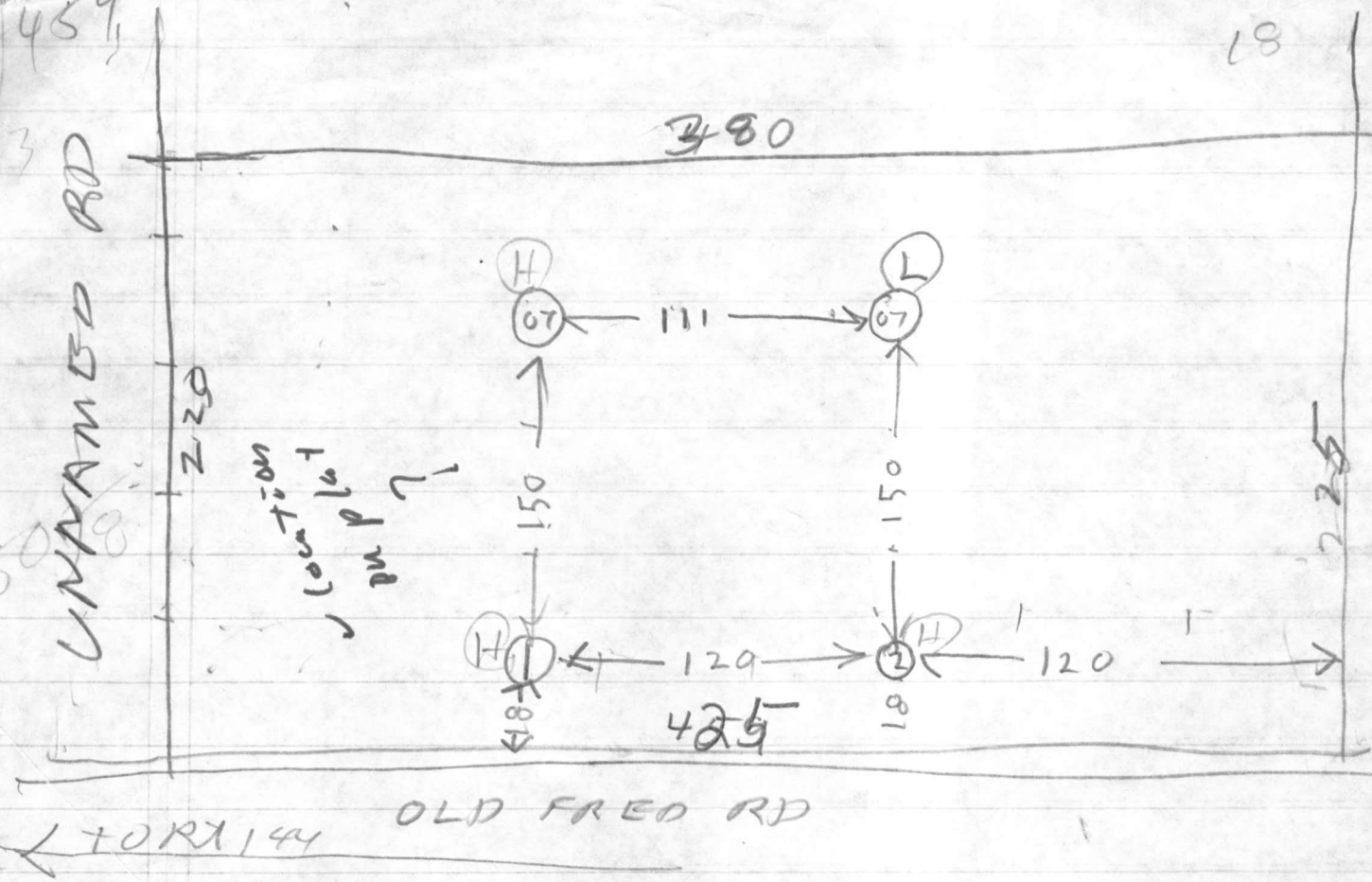

DATE	Hole #	DEPTH	START	START STOP	STOP	TIME	RE
7/29/77	1S	4 1/2	1047	1050	1054	4	
	1D	11	1047	1054	little perc failed		
	2S	4 1/2	1056	1058	1101	3	
7/29/77	2D	13	1057	1058	1104	6	

Test by R. 12
also present John School Co
& Wright

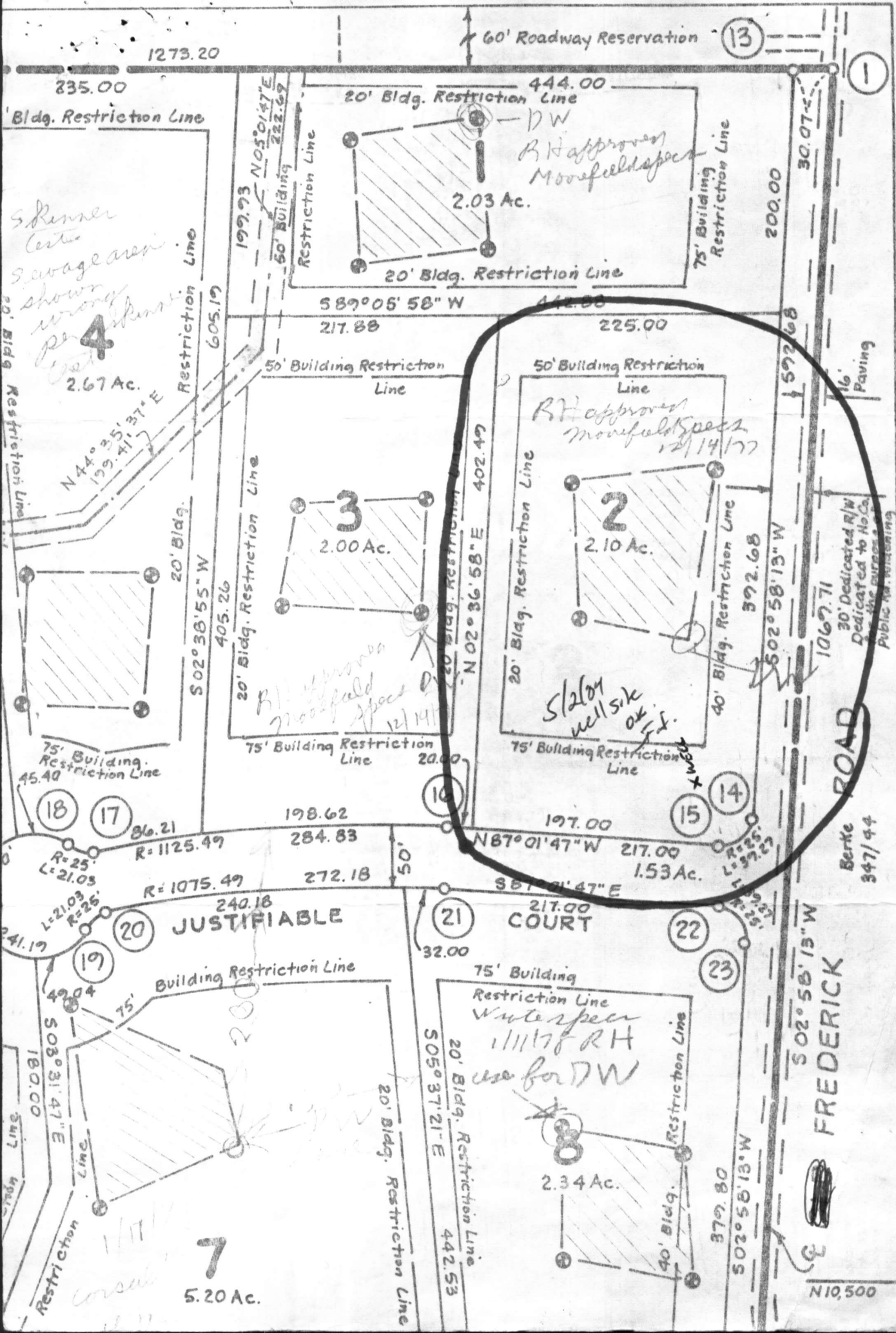

1273.20

60' Roadway Reservation

13

1

235.00

Bldg. Restriction Line

20' Bldg. Restriction Line

444.00

199.93 N05°01'47"E
60' Building Restriction Line
222.69

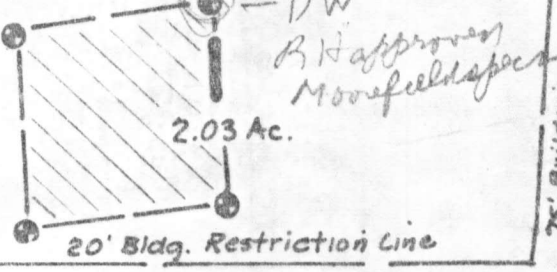

2.03 Ac.

75' Building Restriction Line

200.00

30.07

S. Renner Sewage area shown wrong per 4/17/77

4

2.67 Ac.

Restriction Line

605.19

N44°35'37"E
199.71

20' Bldg. Restriction Line

502°38'55"W
405.26

50' Building Restriction Line

589°05'58"W
217.88

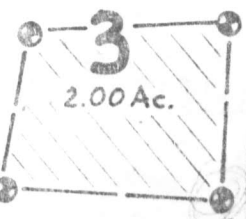

3

2.00 Ac.

N02°36'58"E
402.49

50' Building Restriction Line

225.00

RH approved movefield spec 12/14/77

2

2.10 Ac.

20' Bldg. Restriction Line

40' Bldg. Restriction Line

392.68

502°58'15"W

1067.71

30' Dedicated R/W Dedicated to No. Co. for the purpose of Public Administration

ROAD

Berke 347/44

18

17

86.21

R=1125.49

198.62

284.83

R=1075.49

272.18

20

JUSTIFIABLE

Building Restriction Line

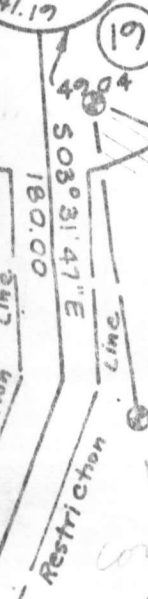

7

5.20 Ac.

21

COURT

32.00

75' Building Restriction Line

Water spec 11/17/78 RH use for DW

20' Bldg. Restriction Line
505°37'21"E
442.53

2.34 Ac.

40' Bldg. Restriction Line

379.80

502°55'13"W

502°55'13"W

FREDERICK

N10,500

E10,500

JUSTIFIABLE COURT
WOODBINE, MD

B.P. # 63608

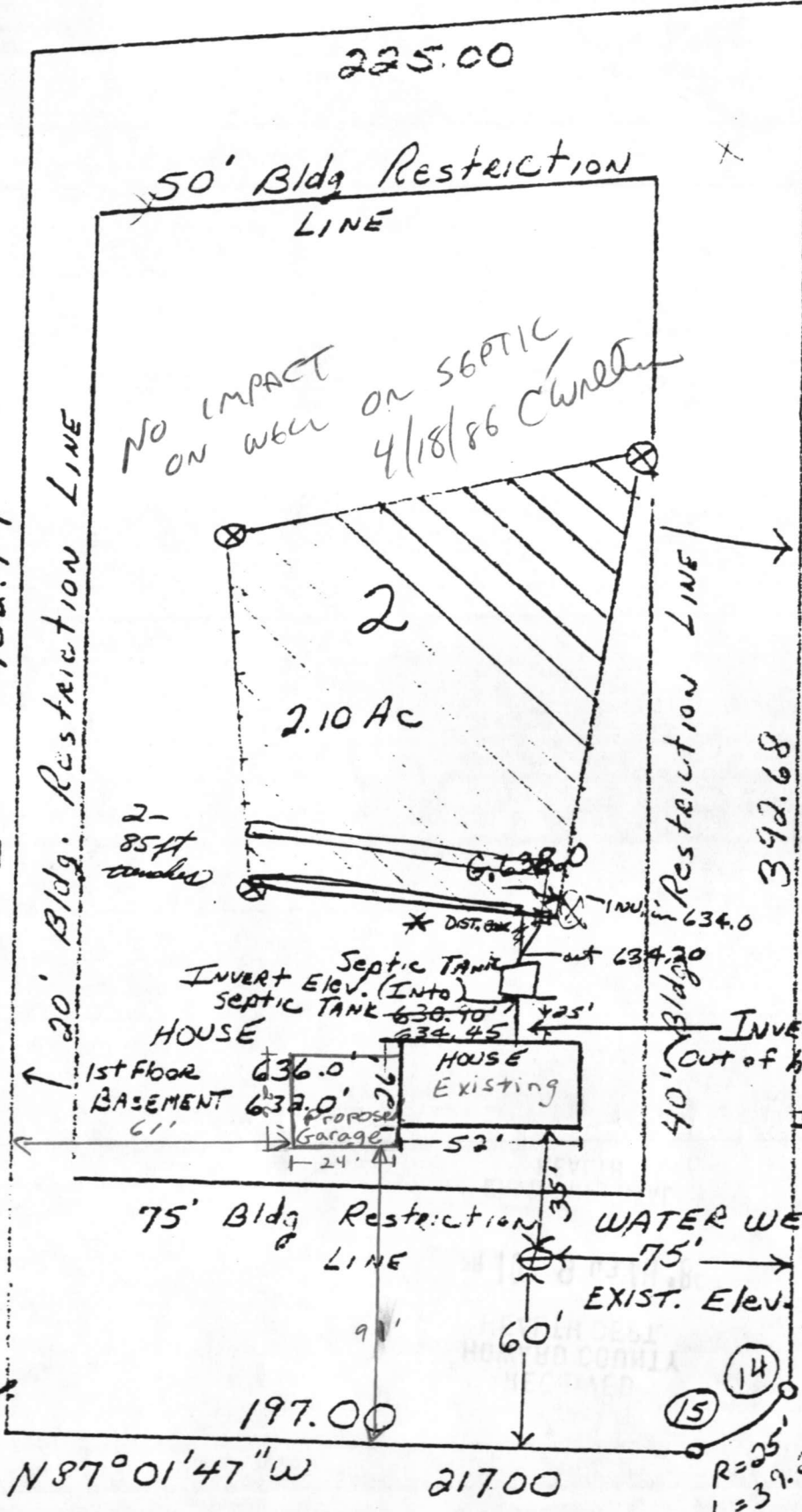

ORIG. Elev. AT TIME OF PERC Te 638.0'

EXIST. Elev. 638

NET TAX. 4'

OLD FEDERICK ROAD

JUSTIFIABLE COURT

RECEIVED
HOWARD COUNTY
HEALTH DEPT.

APR 10 9 43 AM '86

DIVISION OF
ENVIRONMENTAL
HEALTH

225.00
50' BLD. RESTRICT LINE

40' BLD RESTRICT LINE

392.68

PROPOSED ABOVE GRD 4' POOL.

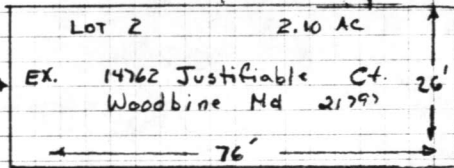
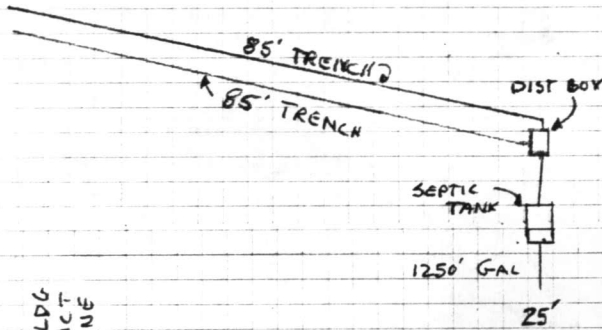
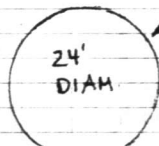

ZONE MAP 8
BLOCK 16

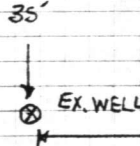

402.49

20' BLDG RESTRICT LINE

60'

95'

75' BLDG RESTRICT LINE

OLD FREDERICK RD

5/14/90
Revised Plans

Permit No 32488
REVISED REQUESTED BY Ray HODGES 5-11-90
REVISED 5-13-90

197.00

JUSTIFIABLE COURT

R-25'
L-37.27'

Terry Weller
14762 Justifiable Ct

442-1754

Scale 1" = ±30'

Scale 1/4" = 20'

B 1 7859

SEQUENCE NO. (QEP USE ONLY)

STATE OF MARYLAND PERMIT TO DRILL WELL

please print or type

OEP PERMIT NUMBER

40-81-0525

fill in this form completely

(THIS NUMBER IS TO BE PUNCHED IN COLS. 3-6 ON ALL CARDS)

Date Received 5/18/84 - 1:30 Grant

OWNER INFORMATION

W F C L E V T E R R Y G. 1311 Woodbridge Rd. Baltimore Md 21228

LOCATION OF WELL

Howard County Justifiable Sub. E. 560w 2 miles from town

DRILLER INFORMATION

Stanley W. Ballinger Jr. 308 Jameswell Drilling Inc. P.O. Box 2035 Westmhd 21157

DIRECTION OF WELL FROM TOWN (CIRCLE BOX)

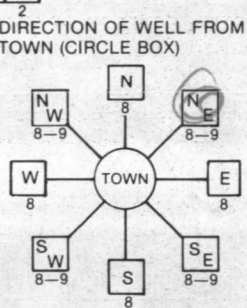

Justifiable Ct. NEAR WHAT ROAD

ON WHICH SIDE OF ROAD (CIRCLE APPROPRIATE BOX) NORTH WEST EAST SOUTH DISTANCE FROM ROAD 40 FT

WELL INFORMATION

APPROX. PUMPING RATE (GAL. PER MIN.) 5 AVERAGE DAILY QUANTITY NEEDED (GAL. PER DAY) 500

USE FOR WATER (CIRCLE APPROPRIATE BOX)

- D HOME (SINGLE OR DOUBLE HOUSEHOLD UNIT ONLY) F FARMING (LIVESTOCK WATERING & AGRICULTURAL IRRIGATION) I INDUSTRIAL, COMMERCIAL, STATE AND FEDERAL GOV. OTHER (REQUIRES APPROPRIATION PERMIT) P PUBLIC OR PRIVATE WATER COMPANY (REQUIRES APPROPRIATION PERMIT AND STATE HEALTH DEPARTMENT APPROVAL) T TEST, OBSERVATION, MONITORING (MAY REQUIRE APPROPRIATION PERMIT)

NOT TO BE FILLED IN BY DRILLER HEALTH DEPARTMENT APPROVAL

Howard A 25067 COUNTY NAME COUNTY NO. OEP SIGNATURE DATE ISSUED 050284 Frank Skinner 11/2/84 CO SIGNATURE EXP. DATE NORTH GRID 544000 EAST GRID 0791000

APPROXIMATE DEPTH OF WELL 1105 FEET

APPROXIMATE DIAMETER OF WELL 6 INCH

METHOD OF DRILLING (circle one)

BORED (or Augered) JETTED Jetted & DRIVEN AIR-ROtary AIR-PERcussion ROTARY (Hydraulic Rotary) CABLE REVerse-ROtary DRive-POINT

REPLACEMENT OR DEEPEMED WELLS (CIRCLE APPROPRIATE BOX)

- N THIS WELL WILL NOT REPLACE AN EXISTING WELL Y THIS WELL WILL REPLACE A WELL THAT WILL BE ABANDONED AND SEALED S THIS WELL WILL REPLACE A WELL THAT WILL BE USED AS A STANDBY D THIS WELL WILL DEEPEM AN EXISTING WELL PERMIT NUMBER OF WELL TO BE REPLACED OR DEEPEMED (IF AVAILABLE)

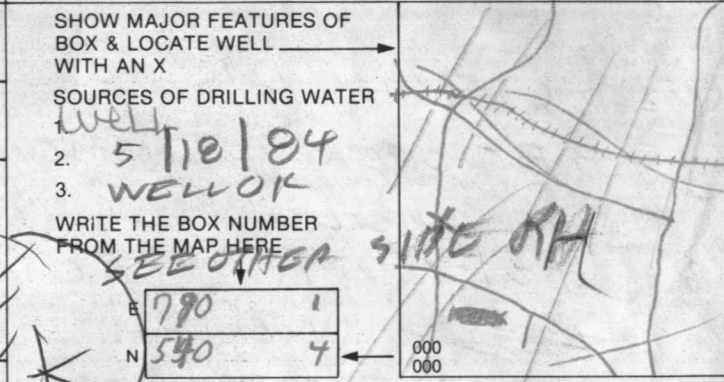

Not to be filled in by driller (OEP USE ONLY)

APPROP. PERMIT NUMBER GAP

FORCE FS WRITE INITIALS IN BOX PERMIT NO. 40-81-0525

SPECIAL CONDITIONS

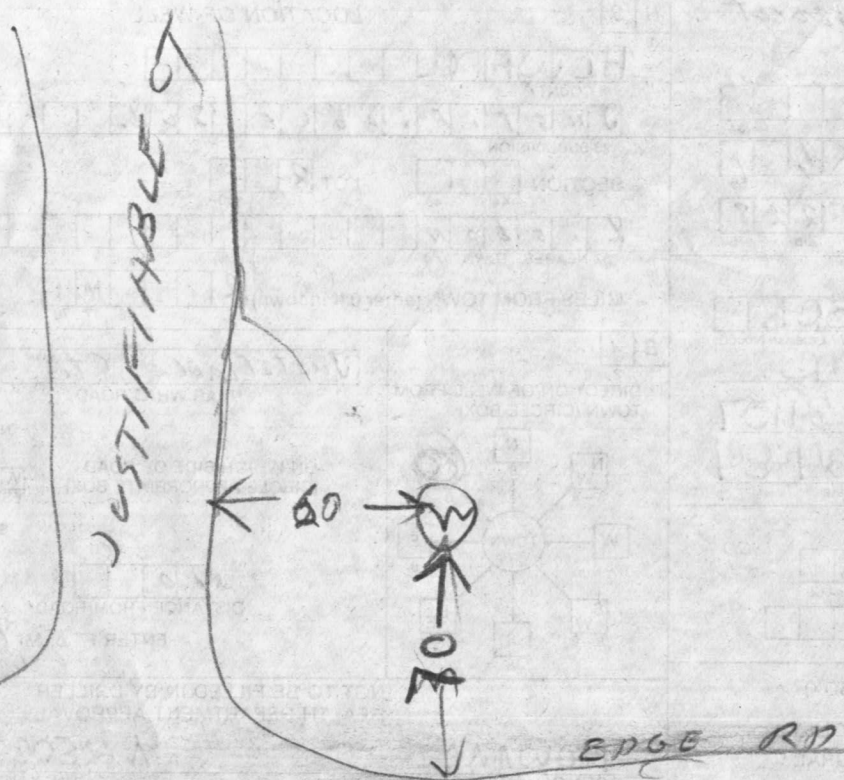

OLD FREN RD

5/17/84

- ① LOCATION OK
- ② 8 FT OPEN HOLE MEASURED WITH A LIGHT WEIGHTED STRING
- ③ 48 FT OPEN HOLE MEASURED WITH A HEAVY ~~LIGHT~~ WEIGHTED STRING
- ④ 56 FT CASING
- ⑤ 13 BAGS

Raymond Hodge
78

