

7/8/80

~~Around noon please~~
7/9/80
around noon please

Approved
7/9/80 RH
P 30762

PERMIT

SEWAGE DISPOSAL SYSTEM

MARYLAND STATE DEPARTMENT OF HEALTH*

HOWARD COUNTY

01-160095

A Repair

ELLICOTT CITY

DISTRICT 3rd 1st

INDEXED

DATE 7/7/80

Olen Ketterman

IS PERMITTED TO INSTALL ALTER X

ADDRESS 14960 Frederick Road, Woodbine, Md. 21797 PHONE 442-1336

SUBDIVISION _____ ROAD 7928 James Avenue - LOT _____
off Kerger Road

PROPERTY OWNER Emmett C. Brandt

ADDRESS 7928 James Avenue, Ellicott City, Md. 21043 Phone: 465-2827

SPECIFICATIONS

SEPTIC TANK CAPACITY _____ GALLONS
DRAIN FIELD _____ DEPTH _____ FEET, BOTTOM AREA _____ SQ. FT.
DEEP TRENCH _____ DEPTH _____ FEET, BOTTOM AREA _____ SQ. FT.
SEEPAGE PITS _____ ABSORBENT SIDE-WALL AREA _____ SQ. FT.
INLET PIPE _____ FT. BELOW ORIGINAL GRADE. MAXIMUM DEPTH _____ FT. BELOW ORIGINAL GRADE
EFFECTIVE DEPTH AT _____ FT. BELOW ORIGINAL GRADE.
LOCATE DISPOSAL AREA _____ FT. FROM _____ LOT LINE AND _____ FT. FROM _____ LOT LINE AS SEEN WHEN
FACING LOT FROM

REPAIR - REPLACE SEPTIC TANK THAT HAS COLLAPSED WITH NEW SEPTIC TANK.

PLANS APPROVED BY Palmer F. Wine DATE 7/7/80

- COVER NO WORK UNTIL INSPECTED AND APPROVED.
- NEITHER THE HOWARD COUNTY COUNCIL NOR THE HEALTH DEPARTMENT IS RESPONSIBLE FOR THE SUCCESSFUL OPERATION OF ANY SYSTEM.
- NOTE: IF TRENCH IS USED CALL FOR INSPECTION BEFORE PLACING GRAVEL IN TRENCH.
- NOTE: NO DRY WELL SHALL EXCEED 15 FOOT IN DIAMETER.
- NOTE: ALL PIPE FROM HOUSE TO DISPOSAL AREA MUST BE CAST IRON.
- PERMIT VOID AFTER THREE YEARS.
- NOTE: INSTALL STAND PIPE ON SEPTIC TANK AND DRY WELL. STAND PIPES MUST BE 6 INCHES IN DIAMETER. CAST IRON, CONCRETE OR TERRAZO ACCEPTED.

***INSTALLER IS RESPONSIBLE FOR OBTAINING FINAL APPROVAL ON THIS PERMIT.**

P
30762

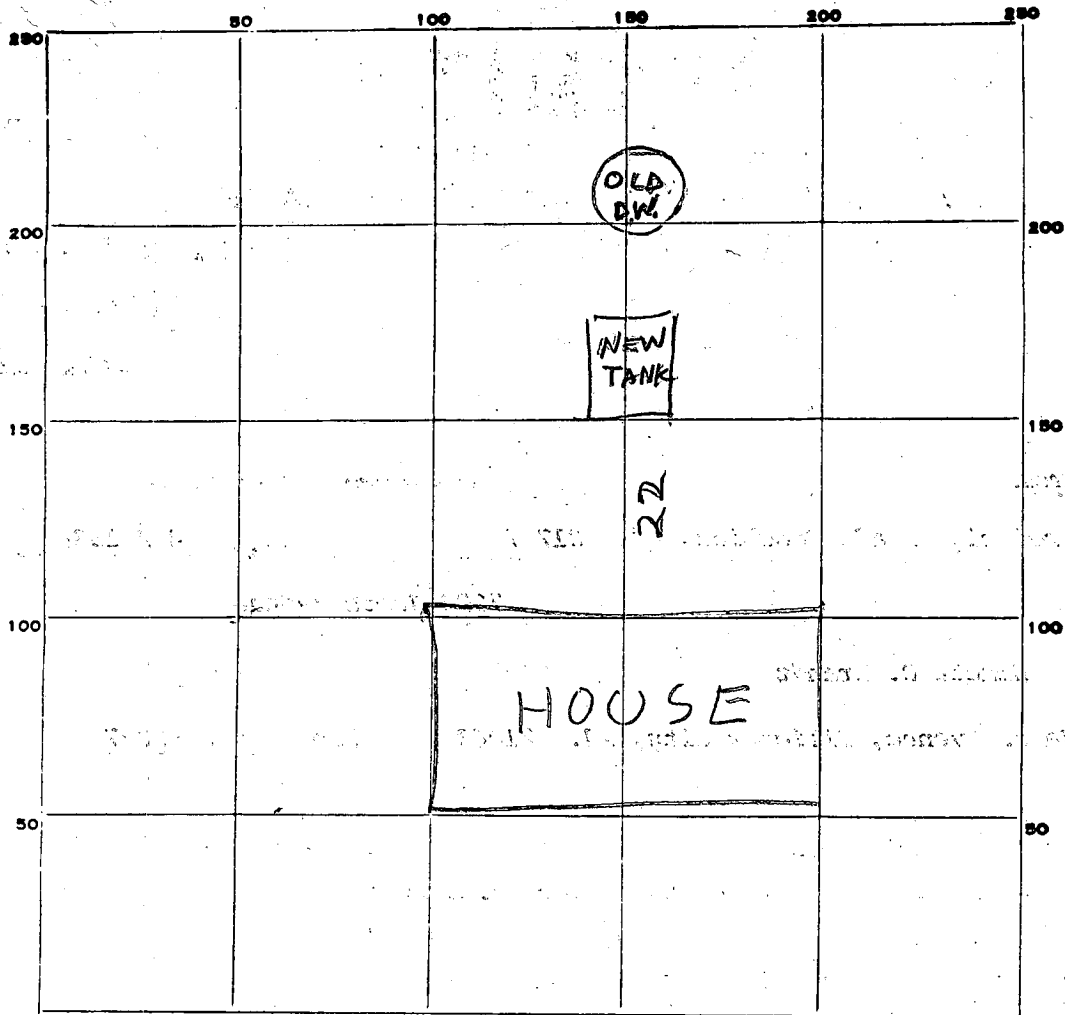

INDICATE NORTH. - NAME ADJOINING ROADWAY AS BASE LINE.

JAMES AVE

PERMIT CARD _____

SEPTIC TANK, LEVEL CONCRETE 1000 TOP 1 FT BELOW GRADE

CLEANOUTS _____

DISTRIBUTION BOX, LEVEL _____

TILE FIELD, DEPTH _____ FT. TRENCH WIDTH _____ FT.

GRAVEL DEPTH _____ IN. TOTAL LENGTH _____ FT.

NUMBER OF TRENCHES _____ TOTAL BOTTOM AREA _____

SEEPAGE PITS, INSIDE DIAMETER _____ FT. DEPTH BELOW INLET _____ FT.

ABSORBENT AREA _____ SQ. FT.

REMARKS 7/9/80 - NEW CONCRETE TANK
INSTALLED TO REPLACE RUSTY STEEL TANK IRH

10/80

INSPECTOR Raymond Hodge