

Approved 10/27/80

Stayed  
P 30828

10/15/80 p.m.  
10:00 o'clock appl.  
10/20/80 C.B.S. per F.D.

# PERMIT

SEWAGE DISPOSAL SYSTEM

MARYLAND STATE DEPARTMENT OF HEALTH

A 30230

HOWARD COUNTY

ELLICOTT CITY

DISTRICT 3rd.

## INDEXED

DATE 7/31/80

Robert I. Horensky IS PERMITTED TO INSTALL  ALTER

ADDRESS 3221 Hearthstone Road, Ellicott City, Md. PHONE 465-4688

SUBDIVISION King's Gift ROAD 2831 KINGS GIFT DRIVE 11778 Route 144 LOT 9

PROPERTY OWNER Robert I. Horensky (442-2416)

ADDRESS 465-4688 P. Hendrix

SPECIFICATIONS 4 Bedrooms

SEPTIC TANK CAPACITY 1250 GALLONS  
DRAIN FIELD DEPTH FEET, BOTTOM AREA SQ. FT.  
DEEP TRENCH DEPTH FEET, BOTTOM AREA SQ. FT.  
SEEPAGE PITS ABSORBENT SIDE-WALL AREA SQ. FT.  
INLET PIPE FT. BELOW ORIGINAL GRADE. MAXIMUM DEPTH FT. BELOW ORIGINAL GRADE  
EFFECTIVE DEPTH AT FT. BELOW ORIGINAL GRADE.  
LOCATE DISPOSAL AREA FT. FROM LOT LINE AND FT. FROM LOT LINE AS SEEN WHEN FACING LOT FROM

2 ~~Shallow Trenches from 3 1/2 to 6 1/2 feet below original grade. Two (2) - 85 foot trenches to be 3 feet wide with 3 foot stone under pipe. Trenches to have 125 sq. ft absorbent side wall area per bedroom below inlet. Inlet - 3 feet below grade. Trenches to be 15 feet apart - center to center and to run on contour of land. Trenches require 2 inspections - before and after stone in. LOCATION: Trenches to be in area as shown on approved house plan as revised on 7/31/80. NOTE: TRENCHES NOT TO BE CONNECTED IN SERIES. MUST USE DISTRIBUTION BOX OR T'S AND CONNECT TO END NEAREST SEPTIC TANK.~~

REVISED 10/20/80 @ SITE - SEE REVISED SPECS  
PLANS APPROVED BY D.W. Monaghan/C.B. Streaker DATE 6/6/78 & 7/31/80

COVER NO WORK UNTIL INSPECTED AND APPROVED.  
NEITHER THE HOWARD COUNTY COUNCIL NOR THE HEALTH DEPARTMENT IS RESPONSIBLE FOR THE SUCCESSFUL OPERATION OF ANY SYSTEM.  
NOTE: IF TRENCH IS USED CALL FOR INSPECTION BEFORE PLACING GRAVEL IN TRENCH.  
NOTE: NO DRY WELL SHALL EXCEED 15 FOOT IN DIAMETER.  
NOTE: ALL PIPE FROM HOUSE TO DISPOSAL AREA MUST BE CAST IRON.  
PERMIT VOID AFTER THREE YEARS.  
NOTE: INSTALL STAND PIPE ON SEPTIC TANK AND DRY WELL. STAND PIPES MUST BE 6 INCHES IN DIAMETER. CAST IRON, CONCRETE OR TERRA COTTA ACCEPTED.

\*INSTALLER IS RESPONSIBLE FOR OBTAINING FINAL APPROVAL ON THIS PERMIT.

A 30230

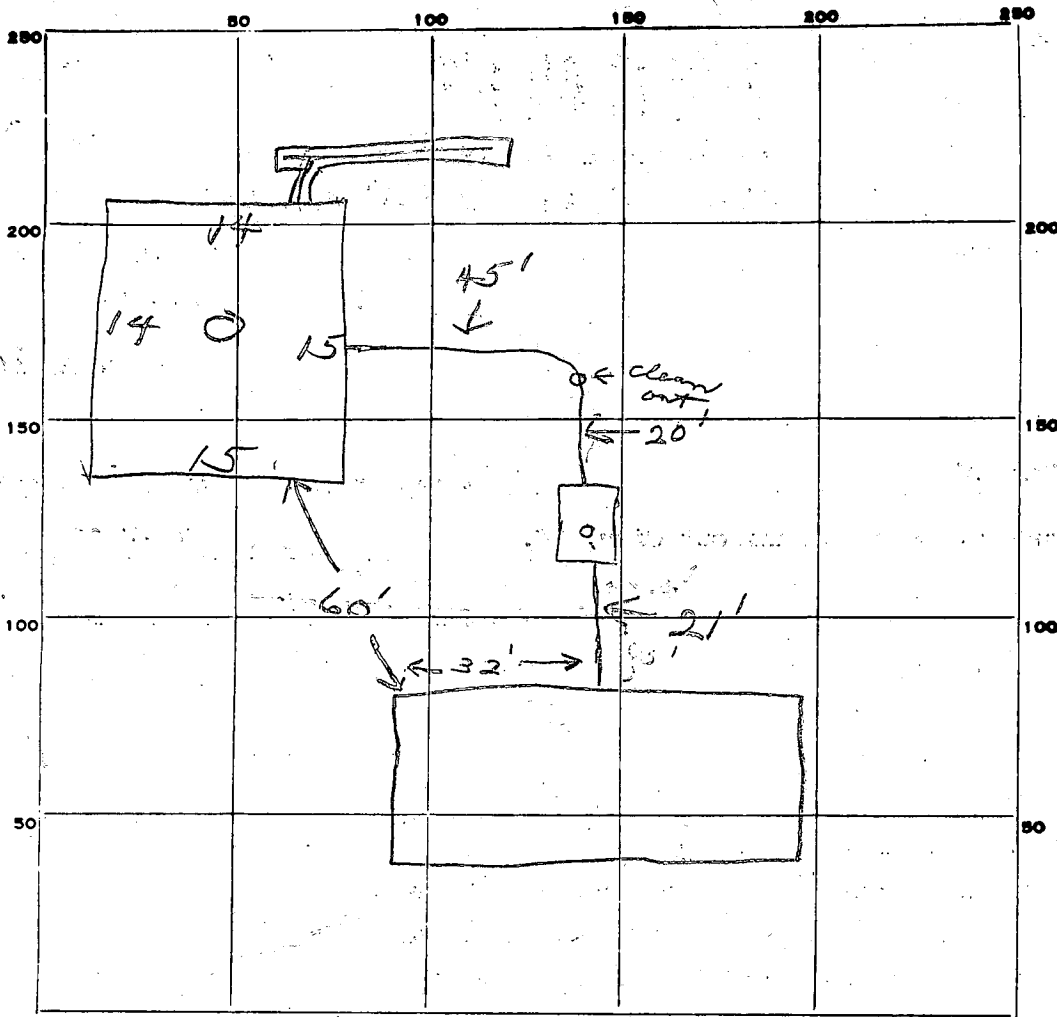

INDICATE NORTH. - NAME ADJOINING ROADWAY AS BASE LINE.

PERMIT CARD

SEPTIC TANK, LEVEL  CLEANOUTS ST / DW  
 DISTRIBUTION BOX, LEVEL  Cast iron  
 TILE FIELD, DEPTH 11 FT. TRENCH WIDTH 2 FT. 91  
 GRAVEL DEPTH 7 IN. TOTAL LENGTH 21 FT.  
 NUMBER OF TRENCHES 1 TOTAL BOTTOM AREA 147 406  
 SEEPAGE PITS, INSIDE DIAMETER 58 FT. DEPTH BELOW INLET 7 FT. 147  
 ABSORBENT AREA 553 SQ. FT.

REMARKS 10/27/80 Short on area, need 5ft more trench  
also clean out trench filled in to 8' + 9' needs to be 11' deep  
OK to cover systems to trench. JS + SK  
10/27/80 OK to cover all work. SK + JS

DATE SYSTEM APPROVED 10/27/80 INSPECTOR Steyer

# PERMIT

P 30828

A 30230

SEWAGE DISPOSAL SYSTEM

MARYLAND STATE DEPARTMENT OF HEALTH

HOWARD COUNTY

ELLICOTT CITY

DISTRICT 3<sup>rd</sup>

DATE 9/31/80

ROBERT I. NORENSKY

IS PERMITTED TO INSTALL X ALTER

ADDRESS

PHONE 465-4688

SUBDIVISION KING'S GIFT

ROAD 11778 RD. 144

LOT 9

PROPERTY OWNER R. NORENSKY

ADDRESS

SPECIFICATIONS 4 BED ROOMS

SEPTIC TANK CAPACITY \_\_\_\_\_ GALLONS

DRAIN FIELD \_\_\_\_\_ DEPTH \_\_\_\_\_ FEET, BOTTOM AREA \_\_\_\_\_ SQ. FT.

DEEP TRENCH 11 1/2' DEPTH 15 FEET, BOTTOM AREA \_\_\_\_\_ SQ. FT.

SEEPAGE PITS \_\_\_\_\_ ABSORBENT SIDE-WALL AREA 500 SQ. FT. +

INLET PIPE 3'-4' FT. BELOW ORIGINAL GRADE. MAXIMUM DEPTH 11 FT. BELOW ORIGINAL GRADE

EFFECTIVE DEPTH AT 4 FT. BELOW ORIGINAL GRADE.

LOCATE DISPOSAL AREA \_\_\_\_\_ FT. FROM \_\_\_\_\_ LOT LINE AND \_\_\_\_\_ FT. FROM \_\_\_\_\_ LOT LINE AS SEEN WHEN

FACING LOT FROM \_\_\_\_\_

REVISED SPECS - 1 15' X 15' DRY WELL INLET 3'-4' BELOW

ORIGINAL GRADE - EFFECTIVE AREA 4'-11' TOTAL 420 SQ. FT. + 1 TRENCH

AFTER 5' EARTH BUFFER 15' LONG; EFFECTIVE AREA 4'-11';

7' OF STONE UNDER PIPE TOTAL 105 SQ. FT.

LOCATION OF DRY WELL  
65'-75' BACK FROM LEFT  
REAR CORNER  
OF HOUSE.

PLANS APPROVED BY C. B. Shepler & F. Skinner

DATE 10/20/80

COVER NO WORK UNTIL INSPECTED AND APPROVED. @ site

@ OFFICE

+ TRENCH TO RUN  
PARALLEL TO HOUSE

NEITHER THE HOWARD COUNTY COUNCIL NOR THE HEALTH DEPARTMENT IS RESPONSIBLE FOR THE SUCCESSFUL OPERATION OF ANY SYSTEM.

NOTE: IF TRENCH IS USED CALL FOR INSPECTION BEFORE PLACING GRAVEL IN TRENCH.

NOTE: NO DRY WELL SHALL EXCEED 15 FOOT IN DIAMETER.

NOTE: ALL PIPE FROM HOUSE TO DISPOSAL AREA MUST BE CAST IRON.

PERMIT VOID AFTER THREE YEARS.

NOTE: INSTALL STAND PIPE ON SEPTIC TANK AND DRY WELL. STAND PIPES MUST BE 6 INCHES IN DIAMETER. CAST IRON, CONCRETE OR TERRA COTTA ACCEPTED.

**\*INSTALLER IS RESPONSIBLE FOR OBTAINING FINAL APPROVAL ON THIS PERMIT.**

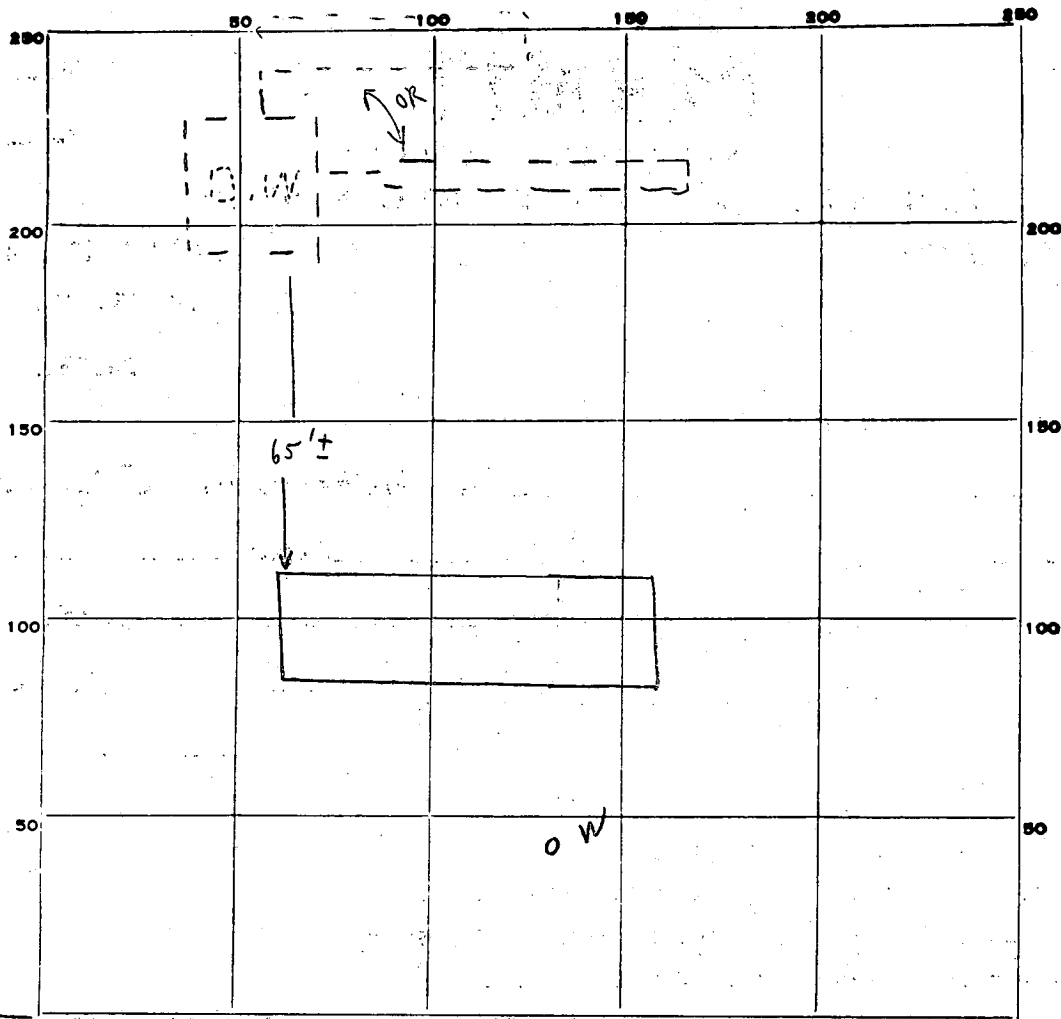

INDICATE NORTH. - NAME ADJOINING ROADWAY AS BASE LINE.

RX 144

PERMIT CARD \_\_\_\_\_

SEPTIC TANK, LEVEL \_\_\_\_\_ CLEANOUTS \_\_\_\_\_

DISTRIBUTION BOX, LEVEL \_\_\_\_\_

TILE FIELD, DEPTH \_\_\_\_\_ FT. TRENCH WIDTH \_\_\_\_\_ FT.

GRAVEL DEPTH \_\_\_\_\_ IN. TOTAL LENGTH \_\_\_\_\_ FT.

NUMBER OF TRENCHES 1 TOTAL BOTTOM AREA \_\_\_\_\_

SEEPAGE PITS, INSIDE DIAMETER \_\_\_\_\_ FT. DEPTH BELOW INLET \_\_\_\_\_ FT.

ABSORBENT AREA \_\_\_\_\_ SQ. FT.

REMARKS \_\_\_\_\_

\_\_\_\_\_

\_\_\_\_\_

\_\_\_\_\_

\_\_\_\_\_

DATE SYSTEM APPROVED \_\_\_\_\_ INSPECTOR \_\_\_\_\_

transferred lot #54 to #9

Kings Ditch - 10/1/79  
Lot #9 A 27243

# APPLICATION

## SEWAGE DISPOSAL TESTING

STATE OF MARYLAND - DEPARTMENT OF HEALTH AND MENTAL HYGIENE

HOWARD COUNTY HEALTH DEPARTMENT  
ENVIRONMENTAL HEALTH SERVICES  
P. O. BOX 476, ELLICOTT CITY, MARYLAND 21043  
TELEPHONE: 465-5000, EXT. 356

Septic Tank

1-3 Bedroom - 1000 gallon  
DISTRICT 3  
4 Bedroom - 1250 gallon  
DATE

Visual  
10/13/79  
10/30/79

2 - 85' Trenches }  
4 Bedroom

location  
- changed per D.W.M.  
9/26/79 in record  
on 10/3/79 ok

Shallow trenches from 3 1/2' to 6 1/2' below original grade: 3' wide trench with 3' of stone under pipe. Trench or trenches to have 125' sq ft effective area below bedroom below original grade 10/5/79. D.W.M. + C.B.D. location of trench & for trenches to be in area as shown on approved house plan as revised on 9/31/80. Trenches require 2 inspections before and after stone.

TO: THE COUNTY HEALTH OFFICER  
ELLICOTT CITY, MARYLAND

I, HEREBY, APPLY FOR THE NECESSARY TEST IN ORDER TO CONSTRUCT (OR RECONSTRUCT) A SEWAGE DISPOSAL SYSTEM.

PROPERTY OWNER Robert J. Horenchky & James W. Dickey et al

ADDRESS 13850 Forsythe Rd 21784 PHONE 442-2226

PROPERTY LOCATION: 3221 Heathstone Rd., E.C., Md. Trenches to be 15' apart center to center 9' as shown on 465-4688 (work - 242-5700) Transfer 1

SUBDIVISION Douglasboro Manor West LOT NO. 57

ROAD AND DESCRIPTION 11778 Route 144 Frederick Rd. (RT 144) opposite

Philadelphia Rd. Trench to run on contour

SIZE OF LOT 5.0 ACRES TYPE BLDG. \_\_\_\_\_ NUMBER OF BEDROOMS \_\_\_\_\_

IF NOT SINGLE RESIDENCE DESCRIBE \_\_\_\_\_

THE SYSTEM INSTALLED UNDER THIS APPLICATION IS ACCEPTABLE ONLY UNTIL PUBLIC FACILITIES BECOME AVAILABLE.

SIGNATURE OF APPLICANT [Signature] BLDG. PERMIT SIGNED AND RETURNED 4/19/79

APPROVED BY D.W.M. + C.B.D. FOR shallow trenches DATE 6/6/78 Serial # 39070

REJECTED BY \_\_\_\_\_ FOR \_\_\_\_\_ DATE 6/19/78

HOLD PENDING FURTHER TESTS \_\_\_\_\_ DATE \_\_\_\_\_

REASONS FOR REJECTION OR HOLDING 5/31/78, per supervisor + ask about contours shown on plat/c. rd.

4/16/79 Horenchky Robert J. in house plans need to be reaccomplished C.B.D. Hold for new ones.  
P.M. 4/18/79 Mr. Horenchky in with revised plans C.B.D.

# THIS IS NOT A PERMIT

Tel after 5:00

792

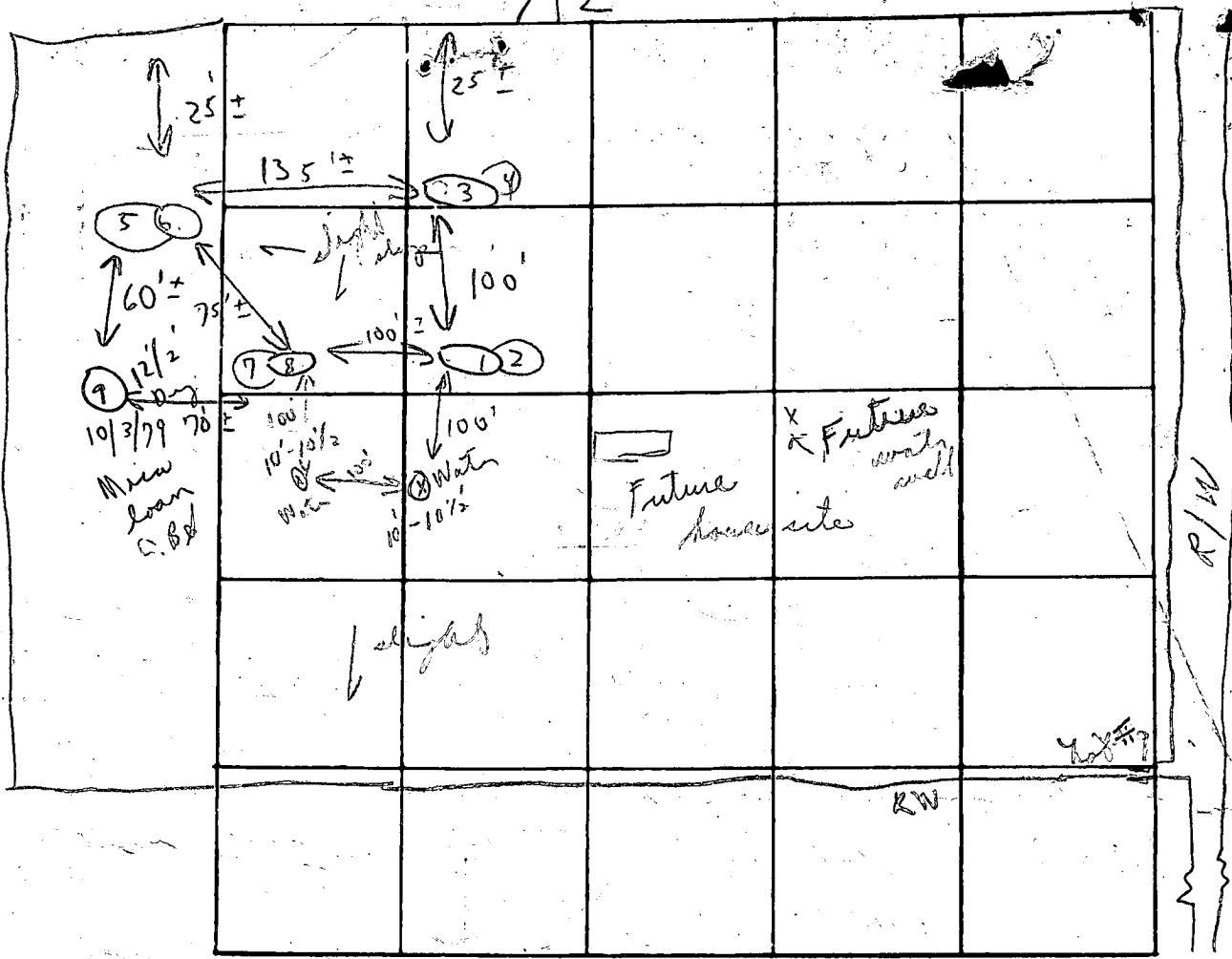

INDICATE NORTH - NAME ADJOINING ROADWAY AS BASE LINE

West Fr...

RX 144

E.C.

Soil Profile

DATE	TEST NO.	DEPTH	PRE-WET		TEST - 1" DROP		TIME
			START	STOP	START	STOP	
5/31/78	1 or Use	3 1/2' p	12:18	12:29	12:29	12:43	14
	2 B	10'	12:59	1:04	1:04	1:11	7m
	2 B	11 1/2' Wet					
	3 Use	3 1/2'	12:22	12:25	12:25	12:30	5m
	4 Use	12 1/2'	12:22	12:25	12:25	12:32	7m
	5	3'	12:35	12:38	12:38	12:45	7m
	6	12'	12:35	12:39	12:39	12:40	3m
10/29/80	7	4'	12:47	12:49	12:49	12:54	5m
Only to 14' P.L. + C.B.D.	5	11 1/2'	12:48	12:50	12:50	12:53	3m
10/3/79	9	(Visual 12 1/2' dry)					8 51

Below clay loam

Below dry mica loam

6/6/78  
Trenches  
3 1/2' - 6' per  
P.W.M.  
Closest  
to house  
125 sqft.  
per bedroom  
shallow  
trenches  
also wanted  
to see if hole  
little  
Holes  
5' x 5' deep  
6m

REMARKS: In Woods Hold for certified hole } Test area of }  
TYPE OF SOIL: Humid 2 holes water } not in woods }  
TESTED BY: C.B.D. ALSO PRESENT: Callina backhoe }  
Mr. Jansen }  
Mr. Johnson }

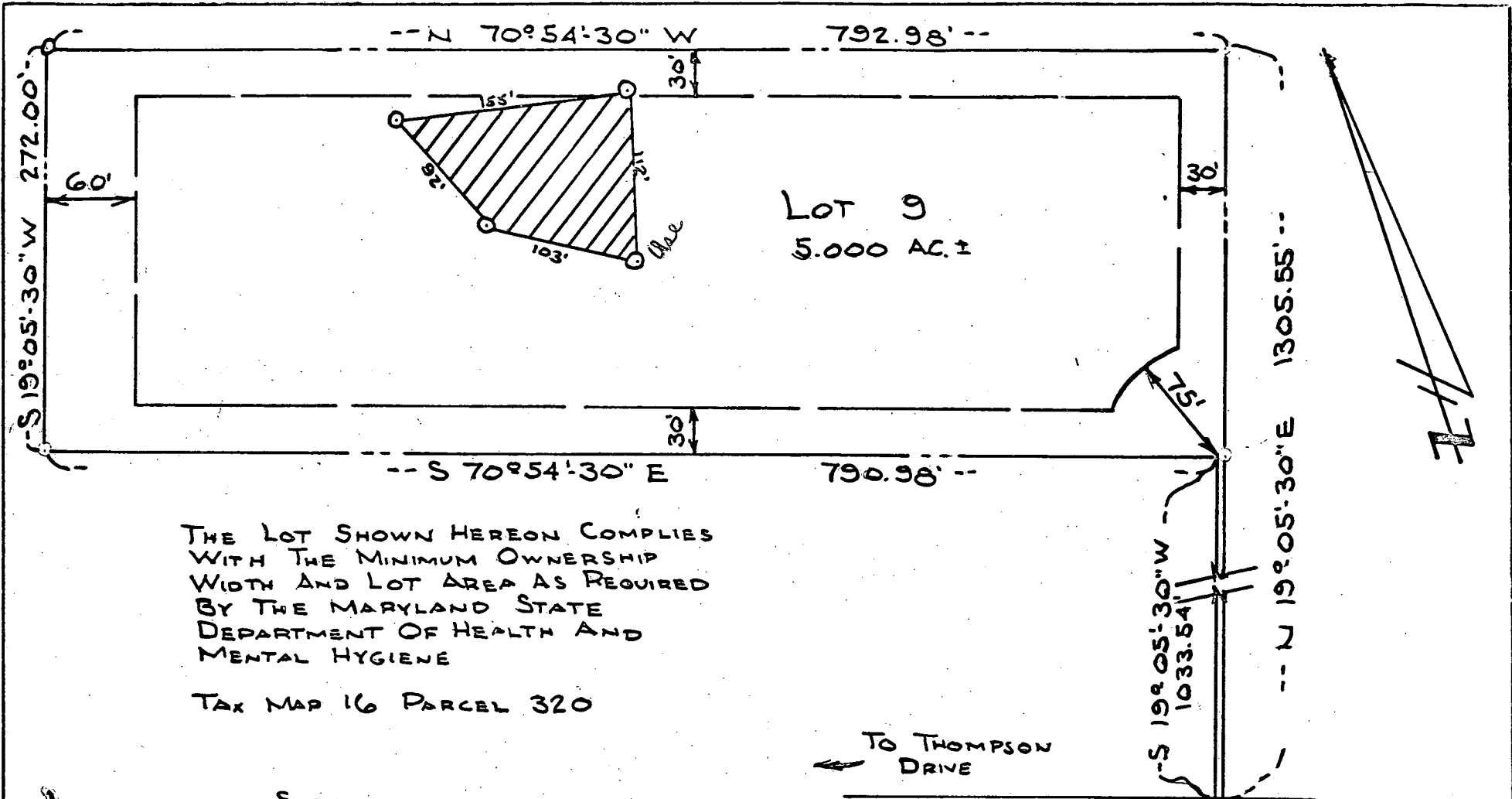

THE LOT SHOWN HEREON COMPLIES WITH THE MINIMUM OWNERSHIP WIDTH AND LOT AREA AS REQUIRED BY THE MARYLAND STATE DEPARTMENT OF HEALTH AND MENTAL HYGIENE

TAX MAP 16 PARCEL 320

TO THOMPSON DRIVE

OLD NATIONAL PIKE (MD. RTE. 144)

SURVEYOR:  
 JOHN C. MELLEMA SR. INC.  
 3704 MACTAVISH AVENUE  
 BALTIMORE, MARYLAND 21229

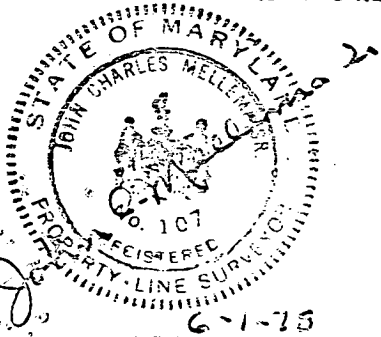

APPROVED: FOR PRIVATE WATER AND PRIVATE SEWAGE SYSTEMS.  
 HOWARD COUNTY HEALTH DEPARTMENT 3RD ELECTION DISTRICT  
*Joseph Douglas* 6/13/78  
 COUNTY HEALTH OFFICER DATE SCALE: 1"=100' DATE: JUNE 1, 1978

O: FIELD LOCATED PERC HOLES

LOT 9  
 KING'S GIFT  
 DEED 0679 FOLIO 609  
 HOWARD COUNTY, MARYLAND

**B 1** 6595 SEQUENCE NO. (WRA USE ONLY)

1 2 3 (SEQ. NO.) 6  
 (THIS NUMBER IS TO BE PUNCHED IN COLUMNS 3-6 ON ALL CARDS)

**STATE OF MARYLAND**  
**WATER RESOURCES ADMINISTRATION**  
**TAWES STATE OFFICE BLDG., ANNAPOLIS, MARYLAND 21401**  
**APPLICATION FOR PERMIT TO DRILL WELL**

**WRA PERMIT NUMBER**  
HO-78-366

**FILL IN THIS FORM COMPLETELY**

**DATE RECEIVED (WRA USE ONLY)**  
7/19/78  
9:30 a.m.

**OWNER** Horvansky, Robert I.  
 COL 15 LAST NAME FIRST NAME COL. 34

**STREET OR RFD** 3221 Hearth Stone Road  
 COL 36 COL. 55

**POST OFFICE** Ellicott City, Maryland 21043  
 COL 57 COL. 76

**B 1 CONTINUED DRILLER INFORMATION**

1 2 3 (SEQ. NO.) 6

**DATE** June 29, 1978 **LICENSE NUMBER** 30  
 77 80

**FIRST NAME** Dona **DRILLER** Kyker **LAST NAME**

**SIGNATURE** [Signature]

**B 3 LOCATION OF WELL**

1 2 3 (SEQ. NO.) 6

**COUNTY** Howard (DO NOT ABBREVIATE COUNTY NAME) 21

**SUBDIVISION** [unclear] 42

**SECTION** 44 **LOT** 48 50

**NEAREST TOWN** West Friendship 71

**MILES FROM TOWN (ENTER 0 IF IN TOWN)** 14 MI 76 77 78

**B 2 WELL INFORMATION**

1 2 3 (SEQ. NO.) 6

**MAXIMUM PUMPING RATE (GALLONS PER MINUTE)** 500 12

**AVERAGE DAILY QUANTITY NEEDED (GALLONS PER DAY)** 14 20

**B 4 DIRECTION FROM TOWN (CIRCLE APPROPRIATE BOX)**

1 2 3 (SEQ. NO.) 6

N NORTH  E EAST  NE NORTHEAST  SE SOUTHEAST

S SOUTH  W WEST  NW NORTHWEST  SW SOUTHWEST

**NEAR WHAT ROAD** Amelia Lane

**ON WHICH SIDE OF ROAD (CIRCLE APPROPRIATE BOX)**  N  S  E  W 30

**DISTANCE FROM ROAD (ENTER DISTANCE AND CIRCLE APPROPRIATE BOX)** 150 MI 37 38 39

**USE FOR WATER (CIRCLE APPROPRIATE BOX)**

D HOME (SINGLE OR DOUBLE HOUSEHOLD UNIT ONLY)

F FARMING, AGRICULTURE, IRRIGATION

I INDUSTRIAL, COMMERCIAL, STATE AND FEDERAL GOVERNMENT.

M MUNICIPAL WATER SUPPLY } MUST HAVE STATE HEALTH DEPT. APPROVAL

P PRIVATE WATER COMPANY }

T TEST

**APPROXIMATE DEPTH OF WELL** 150' FEET 24 28

**APPROXIMATE DIAMETER OF WELL** 6" (NEAREST INCH)

**METHOD OF DRILLING USED (CIRCLE APPROPRIATE METHOD)**

**BORED (OR AUGERED)**  **JETTED**  **DRIVEN**

**AIR-ROTARY**  **AIR-PERCUSSION**  **ROTARY (HYDRAULIC ROTARY)**

**CABLE**  **REVERSE-ROTARY**  **DRIVE-POINT**

**OTHER (DESCRIBE)**

**REPLACEMENT OR DEEPEMED WELLS (CIRCLE APPROPRIATE BOX)**

N THIS WELL WILL NOT REPLACE AN EXISTING WELL

Y THIS WELL WILL REPLACE A WELL THAT WILL BE ABANDONED AND SEALED

S THIS WELL WILL REPLACE A WELL THAT WILL BE USED AS A STANDBY

D THIS WELL WILL DEEPM AN EXISTING WELL PERMIT NUMBER OF WELL TO BE REPLACED OR DEEPEMED (IF AVAILABLE)

**NOT TO BE FILLED IN BY DRILLER (WRA USE ONLY)**

**APPROPRIATION PERMIT NUMBER** 54 **ENGINEER REVIEW DISTRICT NO.** 69

**FORCE** 67 **WRITE INITIALS IN BOX** [initials] **CONDITIONS** [initials]

DRAW A SKETCH BELOW SHOWING LOCATION OF WELL IN RELATION TO NEARBY TOWN ROADS AND STREAMS WITH NORTH IN THE DIRECTION OF THE ARROW, AND GIVE DISTANCE FROM WELL TO NEAREST ROAD JUNCTION OR STREAM CROSSING SHOWN ON THE SKETCH. ALSO SHOW, BY MEANS OF AN "X", THE WELL LOCATION IN THE BOX BELOW AND THE BOX NUMBER FROM THE WELL LOCATION/MAP.

**58 ft casing**  
**30 ft open hole**  
**Jet to 48 ft (solid)**  
**2ft above grade**  
**27 bags cement**

**19 July 78 (GLK)**

**No other papers available.**

**BOX NUMBER** 520  
530

**NORTH COORDINATE** 50 51 52 53 54 55

**EAST COORDINATE** 57 58 59 60 61 62 63

**ELEVATION AT WELL HEAD (FEET)** 65 66 67 68

**B 4 CONTINUED HEALTH DEPARTMENT APPROVAL**

1 2 3 (SEQ. NO.) 6

**STATE HEALTH (CIRCLE BOX)** S **COUNTY NAME** Howard **COUNTY NO.** 18267

**DATE** 6 22 78 **APPROVED BY** [Signature]

**B 5 SPECIAL CONDITIONS 8-63 (WRA USE ONLY)**

1 2 3 (SEQ. NO.) 6

STATE OF MARYLAND WATER RESOURCES ADMINISTRATION TAWES STATE OFFICE BLDG., ANNAPOLIS, MD. 21401 WELL COMPLETION REPORT

THIS REPORT MUST BE SUBMITTED WITHIN 30 DAYS AFTER WELL COMPLETION. FILL IN THIS FORM COMPLETELY. COUNTY NUMBER W28247

C 1 6622 SEQUENCE NO. (WRA USE ONLY) (THIS NUMBER IS TO BE PUNCHED IN SOLS. 3-6 ON ALL CARDS)

DATE RECEIVED (WRA USE ONLY) July 19, 1978 DATE WELL COMPLETED 07 1 978 DEPTH OF WELL 227 (TO NEAREST FOOT) PERMIT NO. FROM "PERMIT TO DRILL WELL" HC-73-B 8162 DRILLERS IDENTIFICATION NO. 296

OWNER: Horenasky, Robert I. STREET OR RFD: 3221 Hearth Stone Road POST OFFICE: Ellicott City, Md. 21043

WELL LOG and GROUTING RECORD. Includes columns for FEET (FROM, TO), CHECK IF WATER BEARING, and descriptions of geological layers like Dirt & Red Clay, Brown Sand, Brown Mica, etc.

PUMPING TEST and WATER LEVEL. Includes fields for HOURS PUMPED, PUMPING RATE, METHOD USED TO MEASURE PUMPING RATE (Flowmeter), and WATER LEVEL (BEFORE PUMPING, WHEN PUMPING).

PUMP INSTALLED and CASING HEIGHT. Includes fields for TYPE OF PUMP, CAPACITY, PUMP HORSE POWER, PUMP COLUMN LENGTH, and CASING HEIGHT.

CIRCLE APPROPRIATE BOXES: A A WELL WAS ABANDONED AND SEALED WHEN THIS WELL WAS COMPLETED. E ELECTRIC LOG OBTAINED. P TEST WELL CONVERTED TO PRODUCTION WELL.

I HEREBY CERTIFY THAT I HAVE COMPLIED WITH ALL CONDITIONS STATED ON THE ABOVE-CAPTIONED "PERMIT TO DRILL WELL"...

DRILLERS NAME: Ronald L. Kyker. SIGNATURE: [Handwritten Signature]

SCREEN RECORD. Includes fields for SCREEN TYPE OR OPEN HOLE, INSERT APPROPRIATE CODE BELOW, and DEPTH (NEAREST WHOLE FOOT).

GRAVEL PACK and IF WELL DRILLED WAS A FLOWING WELL. Includes fields for DIAMETER OF SCREEN, GRAVEL PACK, and FLOWING WELL CIRCLE BOX.

WRA USE ONLY (NOT TO BE FILLED IN BY DRILLER). Includes fields for TELESCOPE CASING, LOG INDICATOR, and OTHER DATA AVAILABLE.

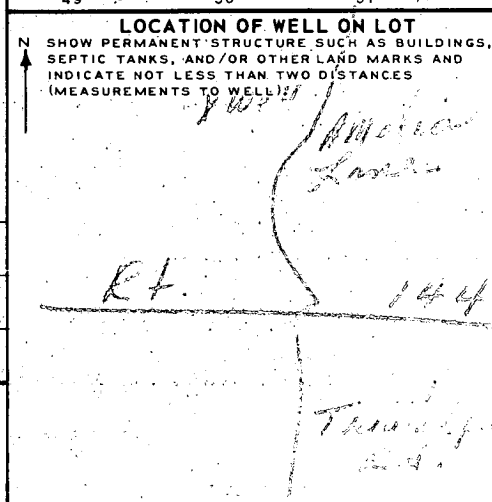

272'

790.98'

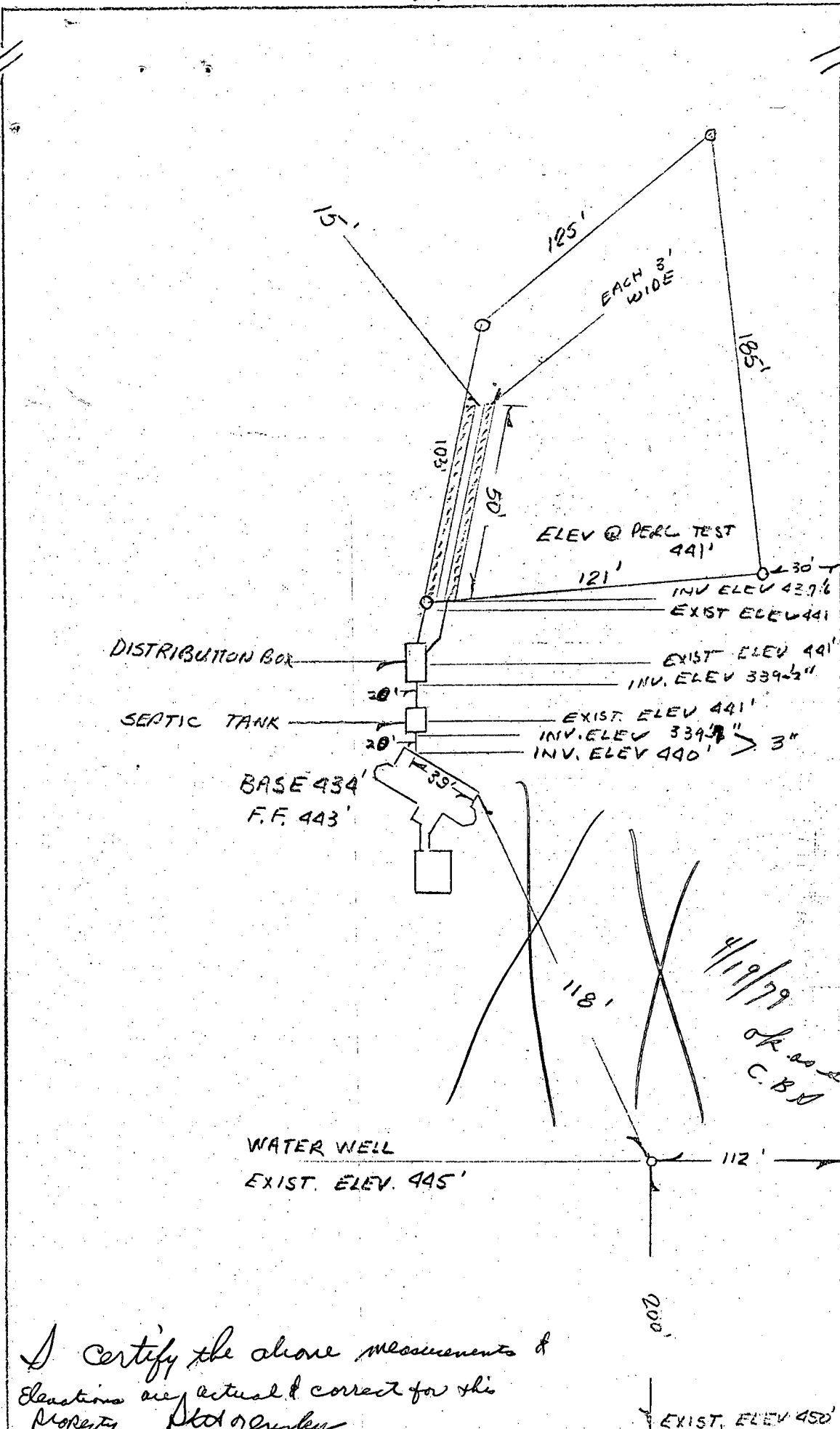

~~792'~~  
792'

4/19/79  
ok as shown  
C. B. D.

7/31/80  
See revised  
C. B. D.

I certify the above measurements & elevations are actual & correct for this property  
 P. D. O'Leary

272'

EXIST. ELEV. 450'

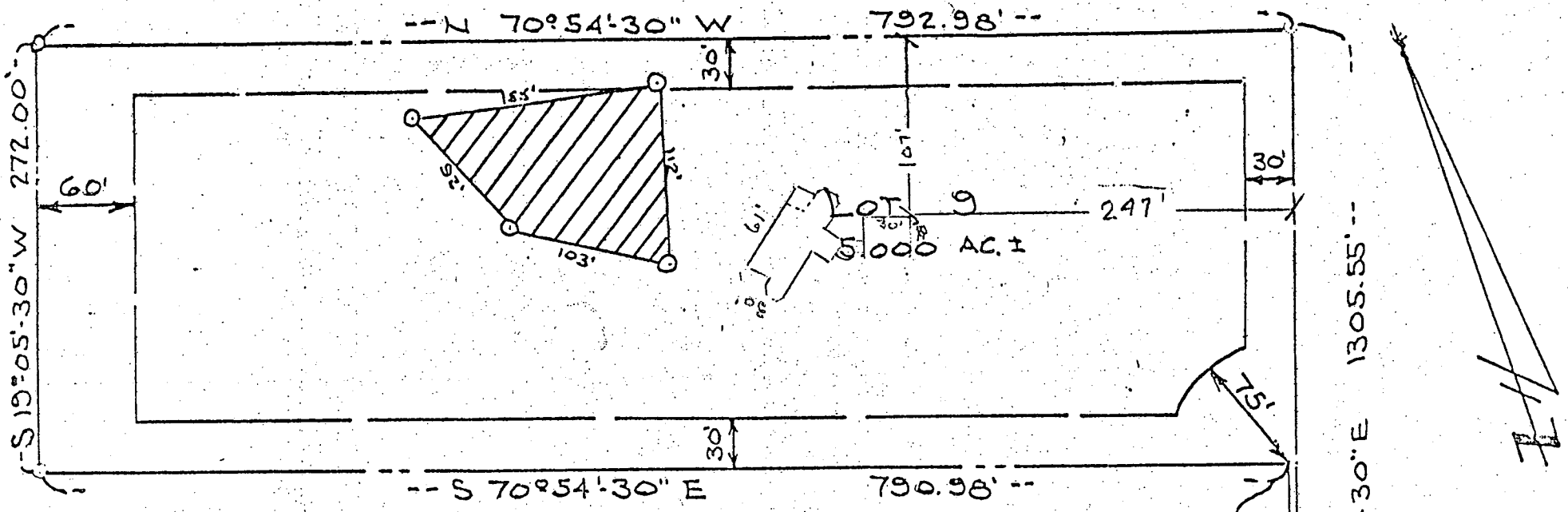

THE LOT SHOWN HEREON COMPLIES WITH THE MINIMUM OWNERSHIP WIDTH AND LOT AREA AS REQUIRED BY THE MARYLAND STATE DEPARTMENT OF HEALTH AND MENTAL HYGIENE

TAX MAP 16 PARCEL 320

TO THOMPSON DRIVE

OLD NATIONAL PIKE (MD. RTE. 144)

SURVEYOR:  
 JOHN C. MELLEMA SR. INC.  
 3704 MACTAVISH AVENUE  
 BALTIMORE, MARYLAND 21229

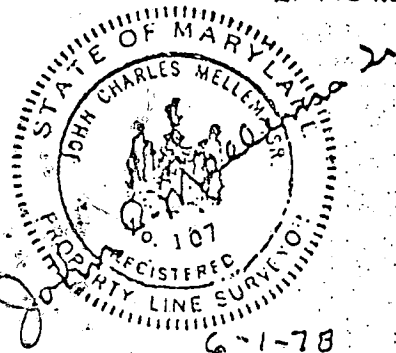

APPROVED: FOR PRIVATE WATER AND PRIVATE SEWAGE SYSTEMS.

*Joseph B. Boyles*  
 COUNTY HEALTH OFFICER

LOT 9  
 KING'S GIFT  
 DEED 0679 FOLIO 609  
 3RD ELECTION DISTRICT  
 HOWARD COUNTY, MARYLAND

DATE: JUNE 1, 1978  
 SCALE: 1"=100'

NO SCALE  
 REVISED 10-3-79

10/9/79 (Mr Horensky  
 called to office  
 He is to come  
 in & discuss  
 with P.W.M. & I  
 F.F.  
 C.B.S.

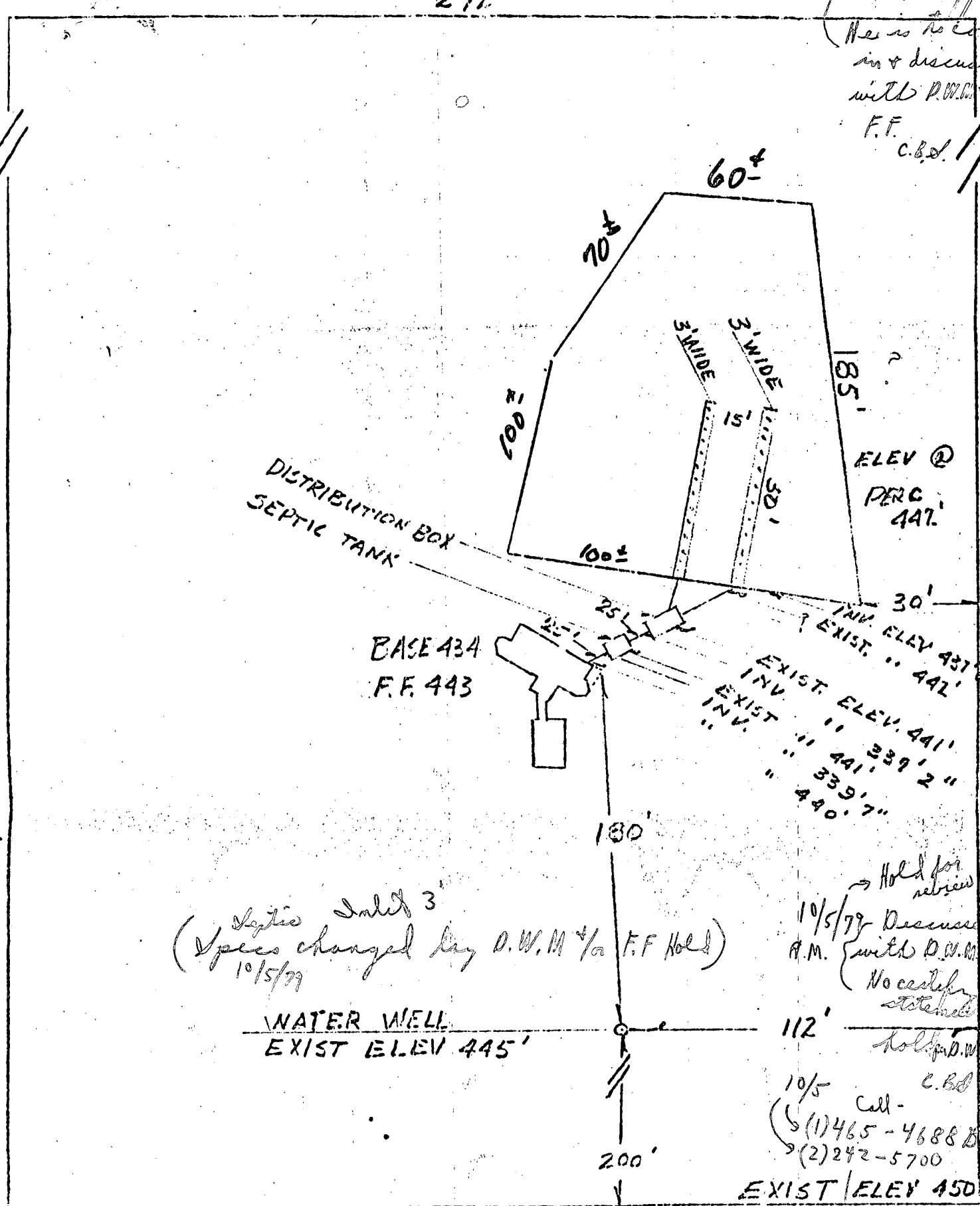

Septic Inlet 3'  
 (Specs changed by D.W.M. & F.F. Hold)  
 10/5/79

EXIST. ELEV. 437.6"  
 INV. " 442"  
 EXIST. ELEV. 441"  
 INV. " 339.2"  
 " 441.7"  
 " 339.7"  
 " 440.7"

Hold for review  
 10/5/79 Discussed  
 A.M. (with D.W.M.)  
 No certificate  
 statement  
 hold for D.W.M.  
 C.B.S.  
 10/5 Call -  
 (1) 465-4688 (Bureau)  
 (2) 242-5700

702 QR'

792.98' P.W.M.

Work # They are  
 to call back - C.B.S.