

1/17/80 File approved C.B.S.

1/18/80 cancelled
9:30 A.M.
1/17/80
9:30 A.M.

PERMIT

P 30448
A REPAIR

SEWAGE DISPOSAL SYSTEM

MARYLAND STATE DEPARTMENT OF HEALTH

HOWARD COUNTY

06-431151

ELLICOTT CITY

DISTRICT _____

INDEXED

DATE 1/4/80

James & Victoria Poppiti

IS PERMITTED TO INSTALL _____ ALTER

ADDRESS 9115 Grant Avenue, Laurel, Md. PHONE 776-4745

SUBDIVISION _____ ROAD 9115 Grant Avenue LOT _____

PROPERTY OWNER Poppiti 47 Map 112 + 113 827/172
827/172

ADDRESS same as above

SPECIFICATIONS 3 bedrooms

SEPTIC TANK CAPACITY 1000 GALLONS

DRAIN FIELD _____ DEPTH _____ FEET, BOTTOM AREA _____ SQ. FT.

DEEP TRENCH _____ DEPTH _____ FEET, BOTTOM AREA _____ SQ. FT.

SEEPAGE PITS _____ ABSORBENT SIDE-WALL AREA _____ SQ. FT.

INLET PIPE _____ FT. BELOW ORIGINAL GRADE. MAXIMUM DEPTH _____ FT. BELOW ORIGINAL GRADE

EFFECTIVE DEPTH AT _____ FT. BELOW ORIGINAL GRADE.

LOCATE DISPOSAL AREA _____ FT. FROM _____ LOT LINE AND _____ FT. FROM _____ LOT LINE AS SEEN WHEN

FACING LOT FROM

REPAIR-CALL FOR INSPECTION WHEN GROUND IS OPENED UP SO SANITARIAN CAN RECOMMEND

REMARK. CHECK ON PUBLIC SEWER AVAILABILITY/PER BOX 2411 PER MRS. HARRISON

FOR ENCOURAGING. CALLED A HARRISON - CHECKED OVER PHONE - PUBLIC SEWER IS AVAILABLE

AVAILABLE (HOLD - WATER @ 10' small system 3 1/2 - 5 1/2

PLANS APPROVED BY Palmer F. Wine CALLED IN OK FOR SMALL SYSTEM 1/4/80 3' Wide PER FF. DATE

COVER NO WORK UNTIL INSPECTED AND APPROVED. T after 3 1/2' from septic tank

NEITHER THE HOWARD COUNTY COUNCIL NOR THE HEALTH DEPARTMENT IS RESPONSIBLE FOR THE SUCCESSFUL OPERATION OF ANY SYSTEM.

NOTE: IF TRENCH IS USED CALL FOR INSPECTION BEFORE PLACING GRAVEL IN TRENCH.

NOTE: NO DRY WELL SHALL EXCEED 15 FOOT IN DIAMETER.

NOTE: ALL PIPE FROM HOUSE TO DISPOSAL AREA MUST BE CAST IRON.

PERMIT VOID AFTER THREE YEARS.

NOTE: INSTALL STAND PIPE ON SEPTIC TANK AND DRY WELL. STAND PIPES MUST BE 6 INCHES IN DIAMETER. CAST IRON, CONCRETE OR TERRA

COTTA ACCEPTED.

*INSTALLER IS RESPONSIBLE FOR OBTAINING FINAL APPROVAL ON THIS PERMIT.

HD - 23 1/17/80 Public sewer not in front of lot. C.B.S.

R6-126782 James A Poppiti's wife

Paying Ad Valorem Water Sewer and Front Foot Water Charges 1/17/80 Barranger

P 30448

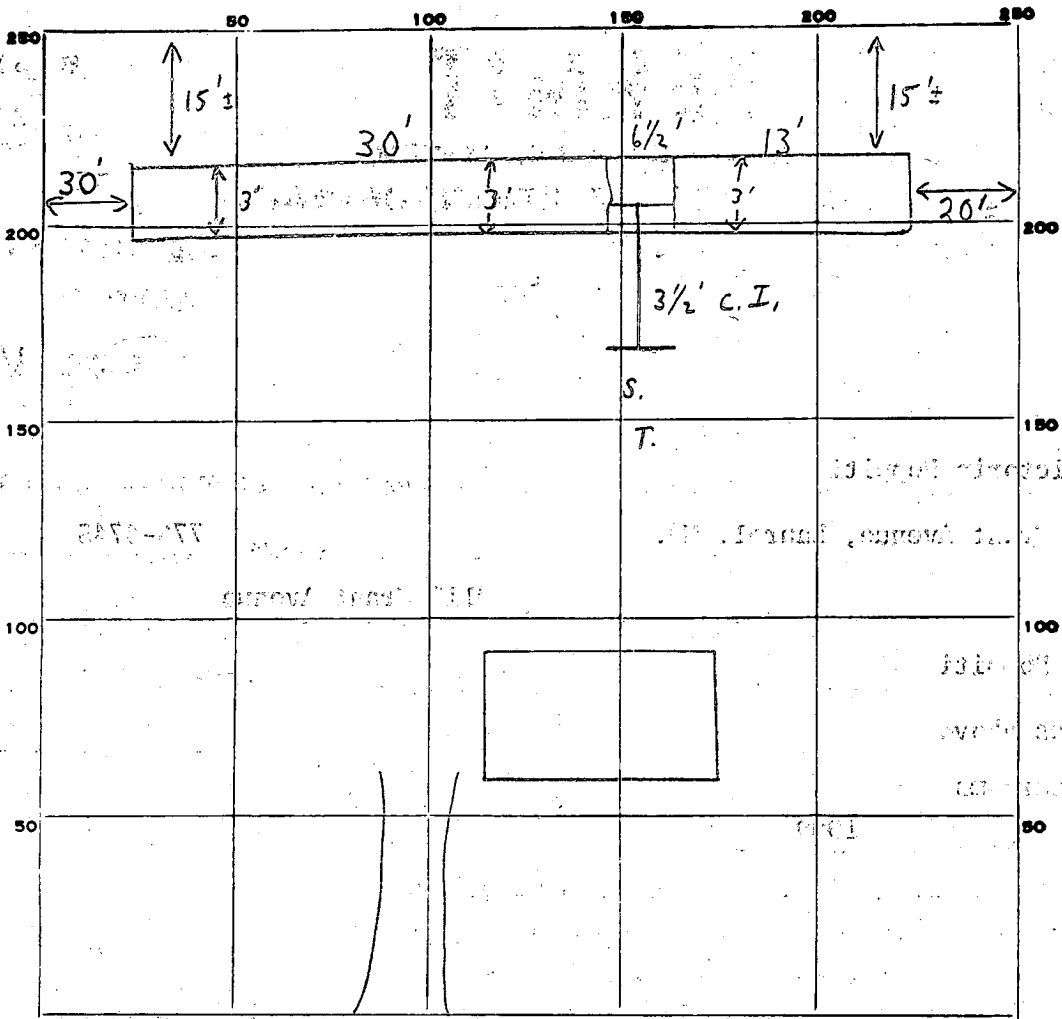

INDICATE NORTH - NAME ADJOINING ROADWAY AS BASE LINE.

GRANT AVE

Man hole
 { 13'± down
 is pipe }

PERMIT CARD

SEPTIC TANK, LEVEL _____

CLEANOUTS _____

DISTRIBUTION BOX, LEVEL _____

TILE FIELD, DEPTH 5 1/2 FT. TRENCH WIDTH 3 FT.

GRAVEL DEPTH 2.5 IN. TOTAL LENGTH 43 FT. 107⁺

NUMBER OF TRENCHES 1 TOTAL BOTTOM AREA 129⁺

SEEPAGE PITS, INSIDE DIAMETER _____ FT. DEPTH BELOW INLET _____ FT.

ABSORBENT AREA 236⁺ SQ. FT.

REMARKS 1/17/80. Due to limited seep area 1 trench
3' wide; stones 2' deep @ 3 1/2' to 5 1/2' depth + 2" over pipes; T off pipe
from septic tank. Pipes on trench to 3' of grade.
 C.B.S. C.B.S.

DATE SYSTEM APPROVED 1/17/80

INSPECTOR C.B. Straker