

PERMIT

SEWAGE DISPOSAL SYSTEM

MARYLAND STATE DEPARTMENT OF HEALTH

HOWARD COUNTY

ELLICOTT CITY

DISTRICT 2nd

DATE 11/20/79

INDEX

P 30371

A Repair

Otis F. Ketterman

IS PERMITTED TO INSTALL ALTER X

ADDRESS 4647 Manor Lane, Ellicott City, Maryland 21043 PHONE 992-0062

SUBDIVISION _____ ROAD 4647 Manor Lane LOT _____

PROPERTY OWNER Otis F. Ketterman

ADDRESS same as above

SPECIFICATIONS

SEPTIC TANK CAPACITY _____ GALLONS

DRAIN FIELD _____ DEPTH _____ FEET, BOTTOM AREA _____ SQ. FT.

DEEP TRENCH _____ DEPTH _____ FEET, BOTTOM AREA _____ SQ. FT.

SEEPAGE PITS _____ ABSORBENT SIDE-WALL AREA _____ SQ. FT.

INLET PIPE _____ FT. BELOW ORIGINAL GRADE, MAXIMUM DEPTH _____ FT. BELOW ORIGINAL GRADE

EFFECTIVE DEPTH AT _____ FT. BELOW ORIGINAL GRADE.

LOCATE DISPOSAL AREA _____ FT. FROM _____ LOT LINE AND _____ FT. FROM _____ LOT LINE AS SEEN WHEN _____

FACING LOT FROM

REPAIR - Call for an appointment when ground is opened up and Sanitarian will

recommend the repair system.

**BLDG. PERMIT SIGNED
AND RETURNED 11/24/79
serial # 41935**

addition on garage

PLANS APPROVED BY Palmer F. Wine DATE 11/20/79

COVER NO WORK UNTIL INSPECTED AND APPROVED.

NEITHER THE HOWARD COUNTY COUNCIL NOR THE HEALTH DEPARTMENT IS RESPONSIBLE FOR THE SUCCESSFUL OPERATION OF ANY SYSTEM.

NOTE: IF TRENCH IS USED CALL FOR INSPECTION BEFORE PLACING GRAVEL IN TRENCH.

NOTE: NO DRY WELL SHALL EXCEED 15 FOOT IN DIAMETER.

NOTE: ALL PIPE FROM HOUSE TO DISPOSAL AREA MUST BE CAST IRON.

PERMIT VOID AFTER THREE YEARS.

NOTE: INSTALL STAND PIPE ON SEPTIC TANK AND DRY WELL. STAND PIPES MUST BE 6 INCHES IN DIAMETER; CAST IRON; CONCRETE OR TERRAZO ACCEPTED.

***INSTALLER IS RESPONSIBLE FOR OBTAINING FINAL APPROVAL ON THIS PERMIT.**

X P 30371

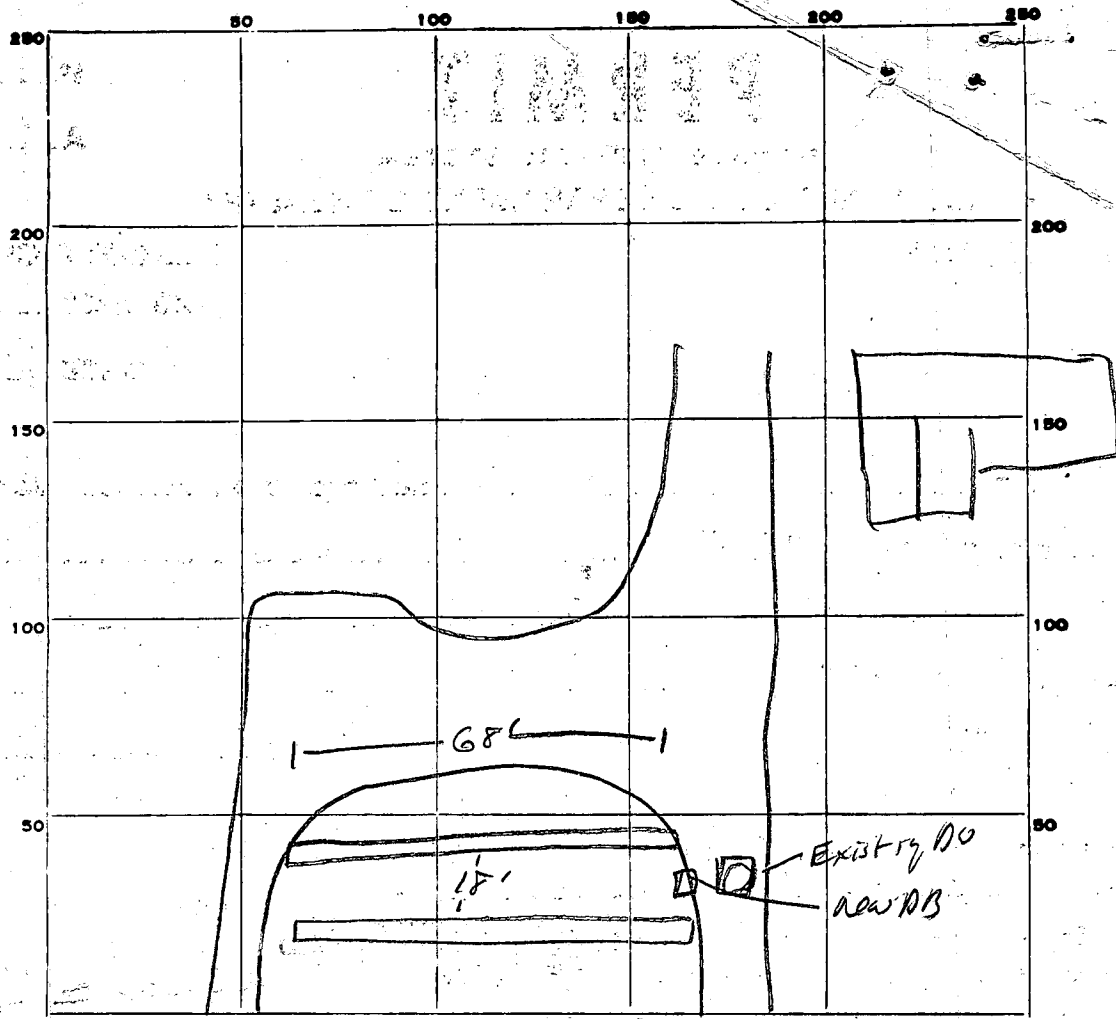

PERMIT CARD NO

SEPTIC TANK, LEVEL N/A CLEANOUTS NO

DISTRIBUTION BOX, LEVEL 7

TILE FIELD, DEPTH 1 1/2 FT. TRENCH WIDTH 2 FT.

GRAVEL DEPTH 8' IN. TOTAL LENGTH 136 FT.

NUMBER OF TRENCHES 2 TOTAL side BOTTOM AREA 1088

SEEPAGE PITS, INSIDE DIAMETER _____ FT. DEPTH BELOW INLET _____ FT.

ABSORBENT AREA _____ SQ. FT.

REMARKS This system never inspected. Information provided by Mr. KeArmy

DATE SYSTEM APPROVED _____ INSPECTOR APD Neill

Installed not inspected 5-12-82

walls 4 ft high
 footer 20x8 in
 walls min block
 4 in concrete floor
 2x4 roof studs
 or 2x6 16 in on center
~~with~~ with
 16 foot door width
 10 foot
 in floor

Otis Netterman
 4647 Manor Lane
 Clarksburg, Md.
 21043

(Addition on garage
 Building permit
 #41935)

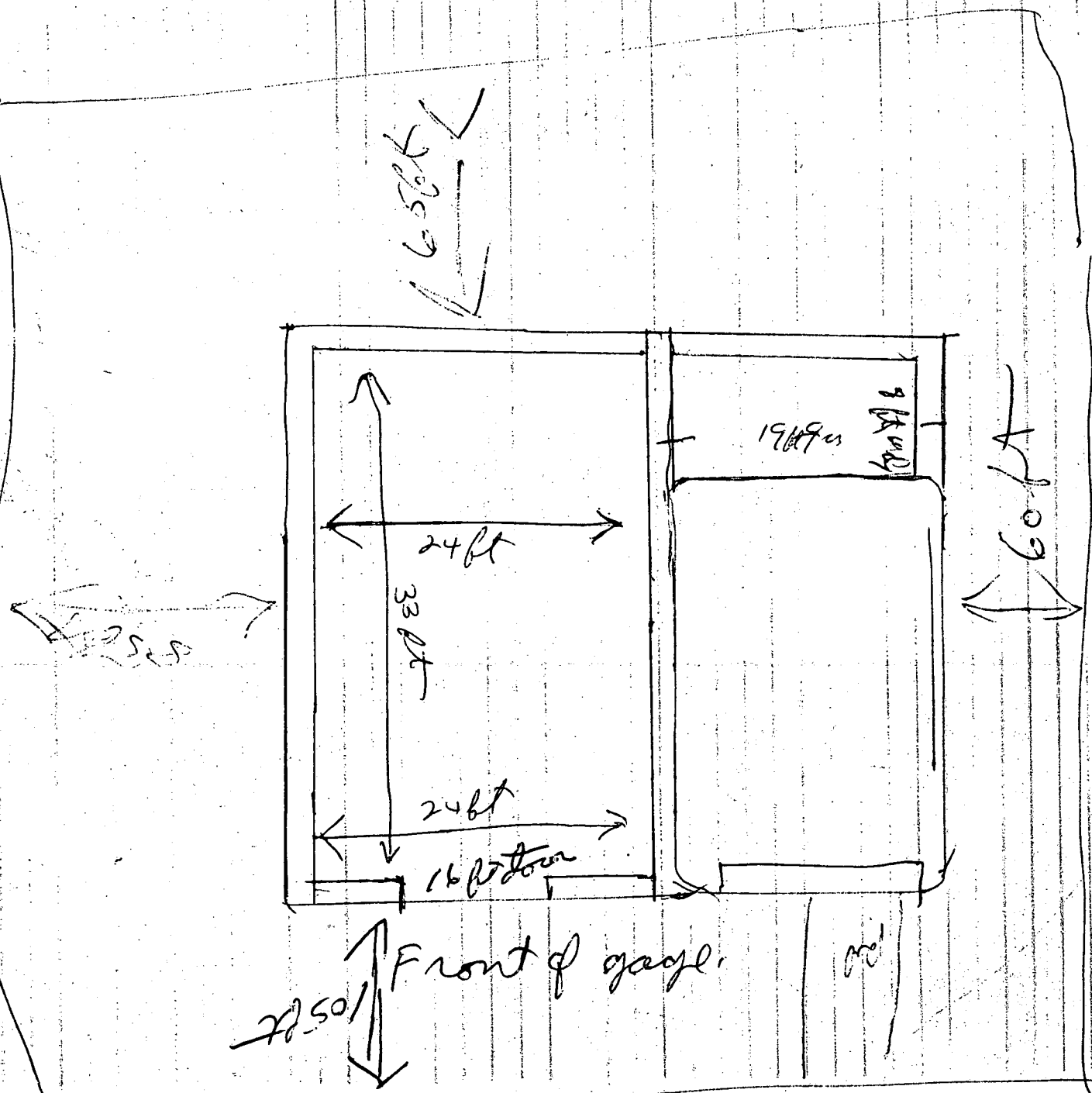

378
DJON

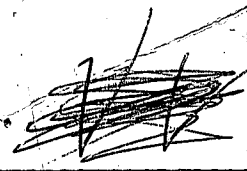

FILE Nuisance Complaint DATE REPORTED November 19, 1979

PROPERTY OWNER ? /

P.O. ADDRESS 4647 Manor Lane, Ellicott City, Md. TELEPHONE 21043

DIRECTIONS TO PROPERTY _____

INFORMANT Mr. Klappenberg - Plumbing Inspections Office. ^{Mrs.} Complainant: Brandt 992-4210

Stated that he just received a call from someone stating that a Mr. Ketterman was dumping raw sewage into the woods at the above property.

Pumping Drywell into stream

CONDITION FOUND 11-19-79 just upon arrival I noticed overpaving septic area. Secondly at the entrance to Mr. Ketterman's driveway, set a pump with hose down in dug-out drywell. Mr. Ketterman's neighbors state that they have seen him pumping his dry well into stream across the road from his home. Mr. Ketterman has two tenements homes sharing a common drywell covered by pieces of ply-wood and the two houses sharing a common septic system. Mrs. Dept

ACTION TAKEN is discharging laundry waste water onto ground-surface. Will schedule water (Bacteriological) sampling. JC

FINAL DISPOSITION Bill 33 repair dry-well observe illegal cease discharge separat. B. 33. Tenement not to discharge h.w.w. 10 days. memo Housing suspect unsatisfactory Bacteriology 2 water sample

1-2-80

Kelkama, not at home. Jc.

3-20-80 Mr. Kelkama has repaired well seals and has built a saddle-type roof to cover well. Septic system repaired and approved. Waste water pipe from house washing machine removed system connected to septic system. Abated. Jc.