

approved 10/22/79
10/22/79

10/22/79
the ~~ready~~ around
2:00 p.m.

PERMIT

SEWAGE DISPOSAL SYSTEM

MARYLAND STATE DEPARTMENT OF HEALTH

HOWARD COUNTY

ELLICOTT CITY

DISTRICT _____

DATE 10/18/79

01-157558

INDEXED

P 30281
A REPAIR

Mr. James Alexander IS PERMITTED TO INSTALL _____ ALTER X

ADDRESS 7910 James Avenue, Ellicott City, Md. PHONE 461-1536

SUBDIVISION Pleasant View ROAD 7910 James Avenue LOT 63

PROPERTY OWNER James Alexander Denny L. Ometz

ADDRESS _____

SPECIFICATIONS 3 bedrooms

SEPTIC TANK CAPACITY 1000 GALLONS
DRAIN FIELD _____ DEPTH _____ FEET. BOTTOM AREA _____ SQ. FT.
DEEP TRENCH _____ DEPTH _____ FEET. BOTTOM AREA _____ SQ. FT.
SEEPAGE PITS _____ ABSORBENT SIDE-WALL AREA _____ SQ. FT.
INLET PIPE _____ FT. BELOW ORIGINAL GRADE. MAXIMUM DEPTH _____ FT. BELOW ORIGINAL GRADE
EFFECTIVE DEPTH AT _____ FT. BELOW ORIGINAL GRADE.
LOCATE DISPOSAL AREA _____ FT. FROM _____ LOT LINE AND _____ FT. FROM _____ LOT LINE AS SEEN WHEN
FACING LOT FROM

REPAIR-CALL FOR INSPECTION WHEN GROUND IS OPENED UP SO SANITARIAN CAN RECOMMEND

REPAIR.

Installation of a new septic tank only.
Inspect before tank is covered over.

PLANS APPROVED BY Palmer F. Wine DATE 10/18/79

COVER NO WORK UNTIL INSPECTED AND APPROVED.
NEITHER THE HOWARD COUNTY COUNCIL NOR THE HEALTH DEPARTMENT IS RESPONSIBLE FOR THE SUCCESSFUL OPERATION OF ANY SYSTEM.

NOTE: IF TRENCH IS USED CALL FOR INSPECTION BEFORE PLACING GRAVEL IN TRENCH.
NOTE: NO DRY WELL SHALL EXCEED 15 FOOT IN DIAMETER.
NOTE: ALL PIPE FROM HOUSE TO DISPOSAL AREA MUST BE CAST IRON.
PERMIT VOID AFTER THREE YEARS.
NOTE: INSTALL STAND PIPE ON SEPTIC TANK AND DRY WELL. STAND PIPES MUST BE 6 INCHES IN DIAMETER. CAST IRON, CONCRETE OR TERRA
COTTA ACCEPTED.

BLDG. PERMIT SIGNED
AND RETURNED 6/25/91
Serial # 38661
Additions - front porch +
2 car garage

BLDG. PERMIT SIGNED
AND RETURNED 3-31-99
Serial # B70116786
1-story addition

P 30281

*INSTALLER IS RESPONSIBLE FOR OBTAINING FINAL APPROVAL ON THIS PERMIT.

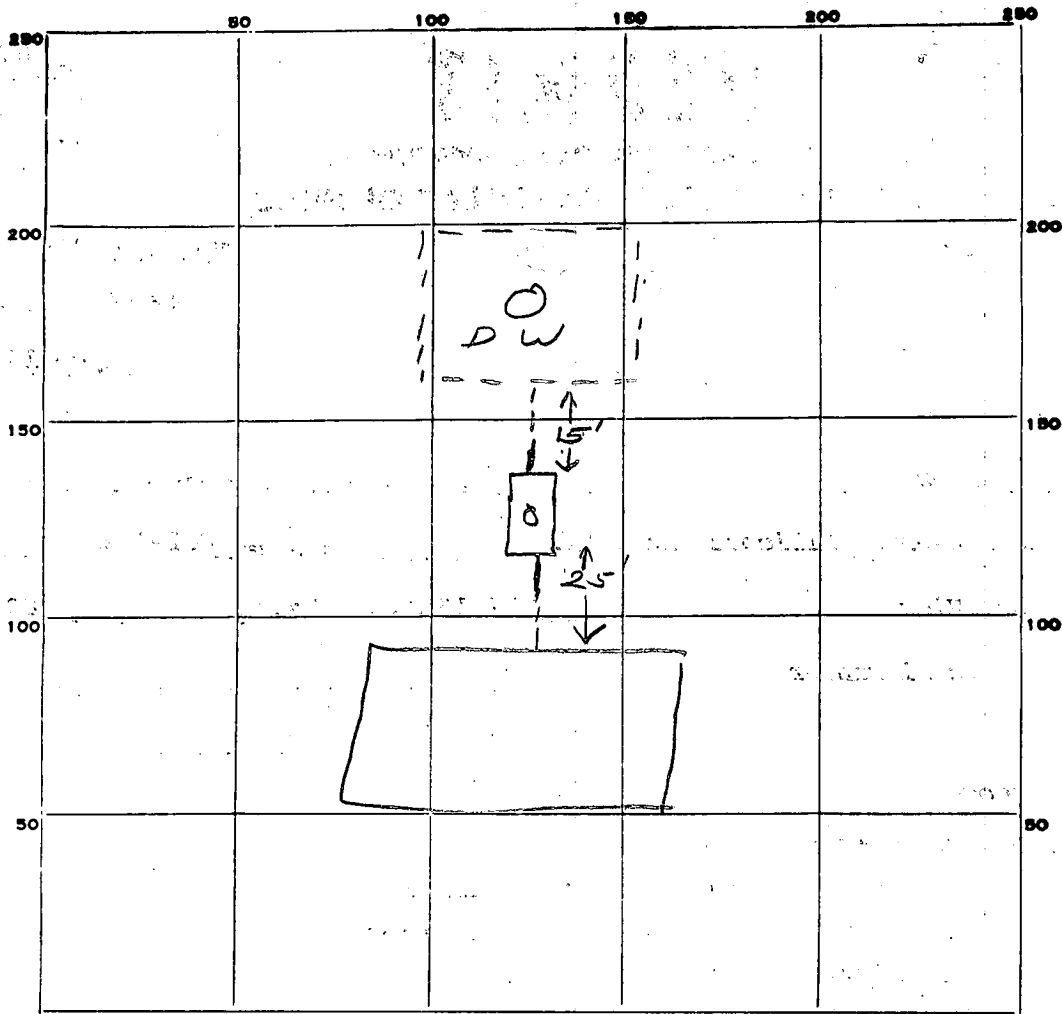

INDICATE NORTH - NAME ADJOINING ROADWAY AS BASE LINE.

James Ave

PERMIT CARD

SEPTIC TANK, LEVEL

1000 gal.

CLEANOUTS

57 / DW

DISTRIBUTION BOX, LEVEL

2 / 2 terra cotta

TILE FIELD, DEPTH _____ FT. TRENCH WIDTH _____ FT.

GRAVEL DEPTH _____ IN. TOTAL LENGTH _____ FT.

NUMBER OF TRENCHES _____ TOTAL BOTTOM AREA _____

SEEPAGE PITS, INSIDE DIAMETER _____ FT. DEPTH BELOW INLET _____ FT.

ABSORBENT AREA _____ SQ. FT.

REMARKS

10/22/79 OK to cover work JS

DATE SYSTEM APPROVED

10/22/79

INSPECTOR

J. Steyer

ok

THIS PLAT CAN NOT BE USED TO ESTABLISH PROPERTY LINES OR CORNERS.

Property known as: LOT 63

PLEASANT VIEW SECTION FOUR PB 6/67
1ST ELECTION DISTRICT HOWARD CO. MD

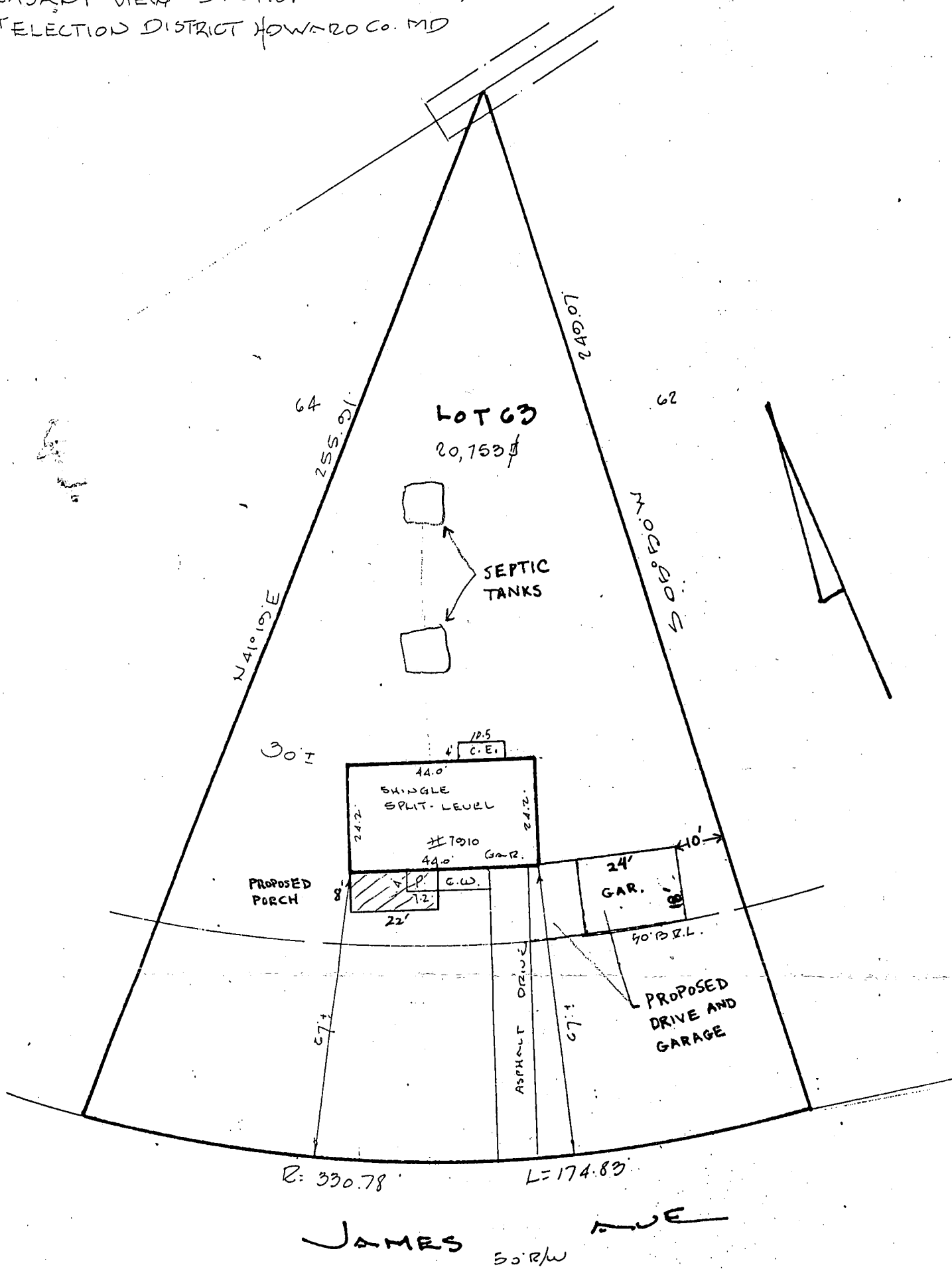

LOCATION SURVEY PLAT

<p>CERTIFICATION</p>	<p>SEAL</p>	<p>SCALE 1" = 30' DATE 3-5-86</p>
<p>This is to certify that I have surveyed the property known as: <u>1910 JAMES AVE</u></p> <p>for the purpose of locating the improvements thereon, and the improvements are located as shown.</p>	 <p>Walter Park</p>	<p>PHONE 828-9060 TOWSON 730-9060 COLUMBIA</p> <p>HUDKINS ASSOCIATES, INC. Surveyors and Subdivision Designers</p> <p>SUITE 231, JOSEPH SQUARE 5485 HARPERS FARM ROAD WALTER PARK, L.S. COLUMBIA, MARYLAND 21044 # 5539</p>

city water
6/25/91
OK TO SIGN
RJT

