

APPROVED 9/17/79
R.D.

9/11/79
a.m. please

PERMIT

SEWAGE DISPOSAL SYSTEM

MARYLAND STATE DEPARTMENT OF HEALTH

P 30171

A Repair

HOWARD COUNTY

ELLICOTT CITY

DISTRICT 2nd

DATE 9/10/79

INDEXED

Jenkins Brothers IS PERMITTED TO INSTALL ALTER

ADDRESS Route 144, Ellicott City, Md. PHONE 465-6646

SUBDIVISION Mount Hebron ROAD Maple Rock Drive LOT

PROPERTY OWNER Kenneth Holz

ADDRESS Maple Rock Drive, Ellicott City, Md. 21043

SPECIFICATIONS

SEPTIC TANK CAPACITY _____ GALLONS

DRAIN FIELD _____ DEPTH _____ FEET. BOTTOM AREA _____ SQ. FT.

DEEP TRENCH _____ DEPTH _____ FEET. BOTTOM AREA _____ SQ. FT.

SEEPAGE PITS _____ ABSORBENT SIDE-WALL AREA _____ SQ. FT.

INLET PIPE _____ FT. BELOW ORIGINAL GRADE. MAXIMUM DEPTH _____ FT. BELOW ORIGINAL GRADE

EFFECTIVE DEPTH AT _____ FT. BELOW ORIGINAL GRADE.

LOCATE DISPOSAL AREA _____ FT. FROM _____ LOT LINE AND _____ FT. FROM _____ LOT LINE AS SEEN WHEN FACING LOT FROM

DEEP DITCH - 10 ft. deep, 35 ft. long, 3 ft. wide, 7 ft. stone under pipe. Place ditch 20 to 30 ft. from back line and 10 to 45 ft. from the left side of the lot as seen when facing the lot from the back lot line. Run the ditch toward the pool. Keep ditch at least 10 ft. from the pool.

PLANS APPROVED BY Raymond Hodges DATE 9/5/79

COVER NO WORK UNTIL INSPECTED AND APPROVED.

NEITHER THE HOWARD COUNTY COUNCIL NOR THE HEALTH DEPARTMENT IS RESPONSIBLE FOR THE SUCCESSFUL OPERATION OF ANY SYSTEM.

NOTE: IF TRENCH IS USED CALL FOR INSPECTION BEFORE PLACING GRAVEL IN TRENCH.

NOTE: NO DRY WELL SHALL EXCEED 15 FOOT IN DIAMETER.

NOTE: ALL PIPE FROM HOUSE TO DISPOSAL AREA MUST BE CAST IRON.

PERMIT VOID AFTER THREE YEARS.

NOTE: INSTALL STAND PIPE ON SEPTIC TANK AND DRY WELL. STAND PIPES MUST BE 6 INCHES IN DIAMETER. CAST IRON, CONCRETE OR TERRAZO ACCEPTED.

***INSTALLER IS RESPONSIBLE FOR OBTAINING FINAL APPROVAL ON THIS PERMIT.**

P 30171

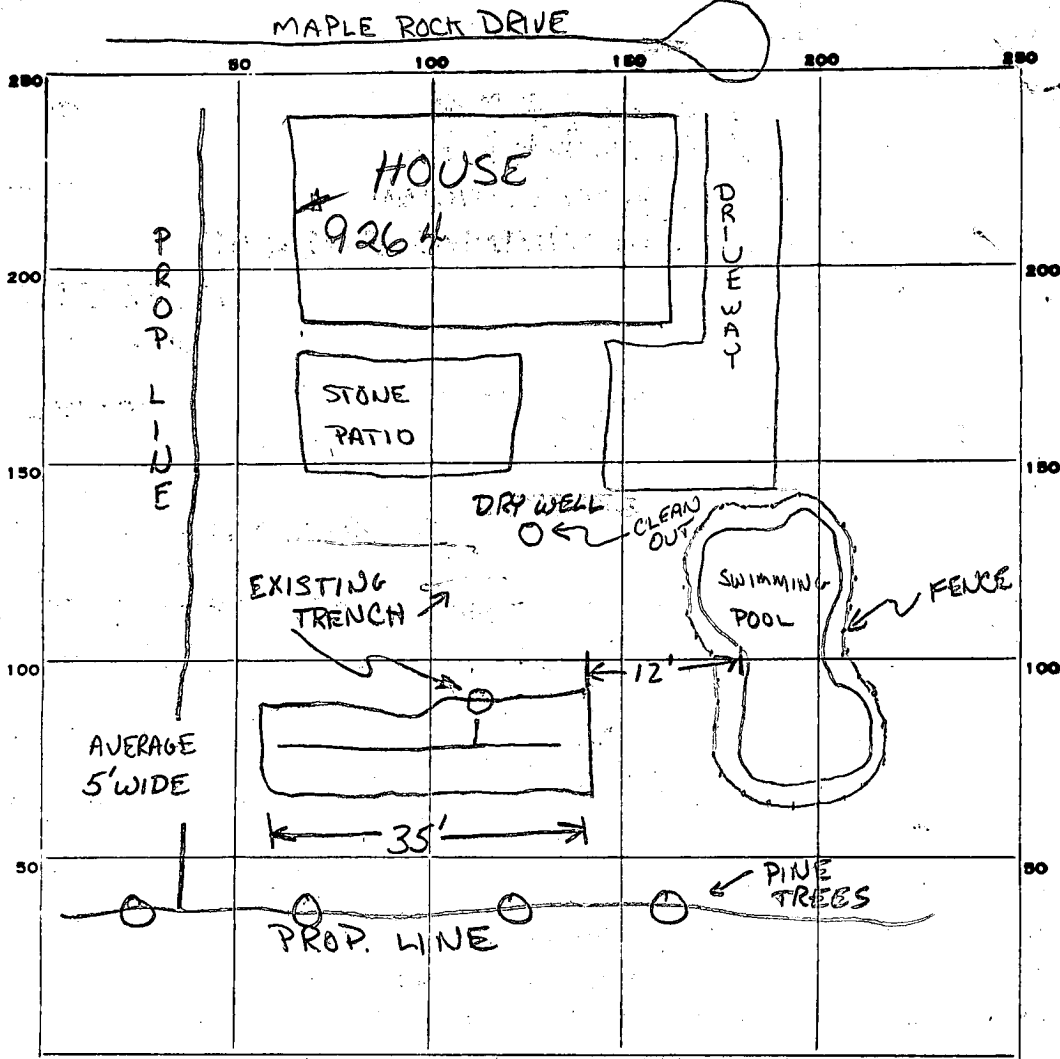

INDICATE NORTH. - NAME ADJOINING ROADWAY AS BASE LINE.

PERMIT CARD

SEPTIC TANK, LEVEL _____

CLEANOUTS _____

DISTRIBUTION BOX, LEVEL _____

TILE FIELD, DEPTH 10 FT. TRENCH WIDTH 5' FT.

GRAVEL DEPTH 7' IN. TOTAL LENGTH 35' FT.

NUMBER OF TRENCHES 1 TOTAL BOTTOM AREA 245'

35
7
245

SEEPAGE PITS, INSIDE DIAMETER _____ FT. DEPTH BELOW INLET _____ FT.

ABSORBENT AREA 245' SQ. FT.

REMARKS 9/11/79 - BECAUSE OF NUMEROUS CAVEINS TRENCH IS 4'-7' WIDE
NEIGHBORS ALL HAVE PROBLEMS (CAVEINS AND OVERFLOWS). OK TO COVER
ALL WORK.

DATE SYSTEM APPROVED 9/11/79

INSPECTOR R. Donmarco

Repair
pers.
9/5/79
9:30 A.M.

APPLICATION

SEWAGE DISPOSAL TESTING

STATE OF MARYLAND - DEPARTMENT OF HEALTH AND MENTAL HYGIENE

A _____
P _____

HOWARD COUNTY HEALTH DEPARTMENT
ENVIRONMENTAL HEALTH SERVICES
P.O. BOX 476 ELLICOTT, MARYLAND 21043
TELEPHONE: 992-2330

DISTRICT 2nd
DATE 9/4/79

DEEP DITCH - 10 FT DEEP 35 FT LONG
3 FT WIDE 7 FT STONE

PLACE DITCH 20 TO 30 FT FROM BACK LINE AND
10 TO 45 FT FROM THE LEFT SIDE OF THE LOT
AS SEEN WHEN FACING THE LOT FROM
THE BACK LOT LINE RUN THE DITCH

TO: THE COUNTY HEALTH OFFICER
ELLICOTT CITY, MARYLAND

I HEREBY APPLY FOR THE NECESSARY TEST IN ORDER TO CONSTRUCT (OR RECONSTRUCT) A SEWAGE DISPOSAL SYSTEM.

TOWARD THE POOL KEEP DITCH AT LEAST
10 FT FROM THE POOL

PROPERTY OWNER Kenneth Holz
ADDRESS Maple Rock Drive, Ellicott City, Md. 21043 PHONE Jenkins - 465-6646

PROPERTY LOCATION:

SUBDIVISION Mount Hebron LOT NO. ?
ROAD AND DESCRIPTION Maple Rock Drive

SIZE OF LOT ? TYPE BLDG. ?

THE SYSTEM INSTALLED UNDER THIS APPLICATION IS ACCEPTABLE ONLY UNTIL PUBLIC FACILITIES BECOME AVAILABLE.

I FULLY UNDERSTAND THE FEE CONNECTED WITH THE FILING OF THIS PERC TEST APPLICATION IS NON-REFUNDABLE UNDER

ANY CIRCUMSTANCES.

SIGNATURE OF APPLICANT /s/ Jenkins Brothers for Kenneth Holz

APPROVED BY Raymond Hodges FOR Ditch DATE 5 SEP 79

REJECTED BY _____ FOR _____ DATE _____

HOLD PENDING FURTHER TESTS _____ DATE _____

REASONS FOR REJECTION OR HOLDING see note on

THIS IS NOT A PERMIT

SOIL PROFILE

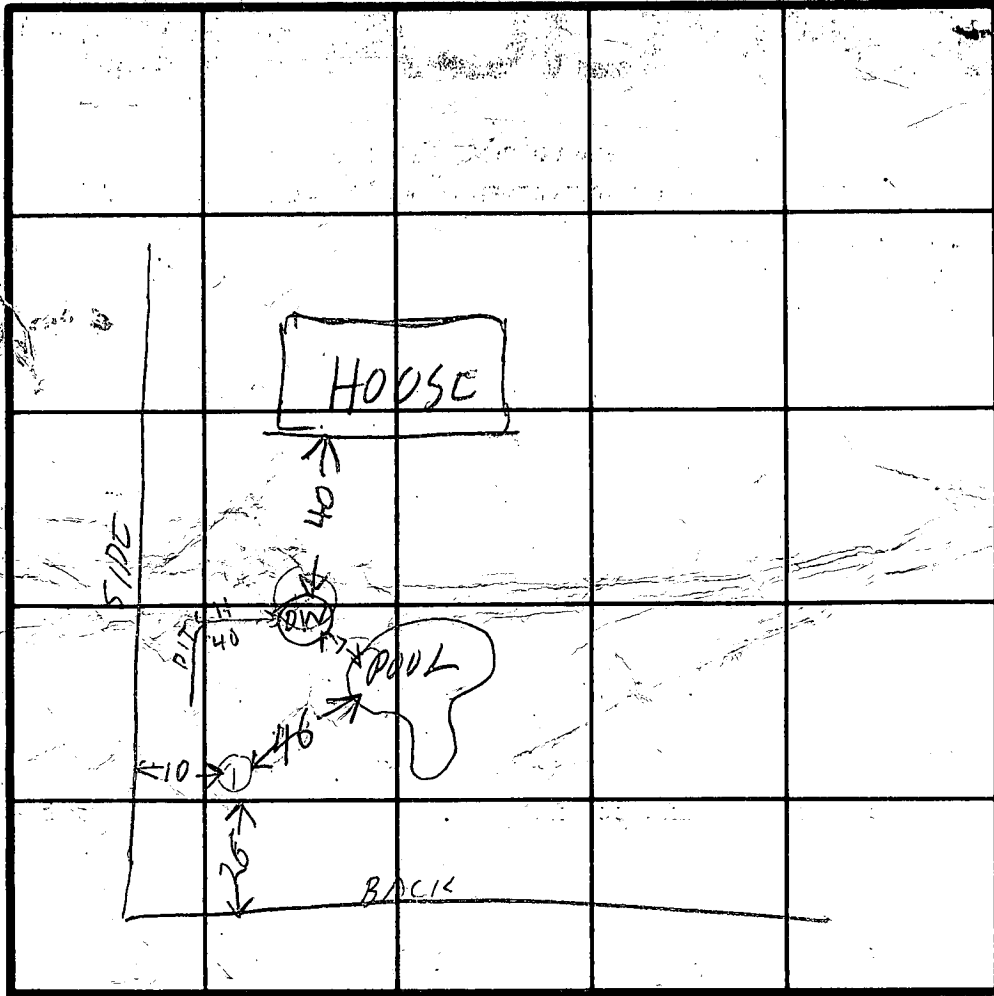
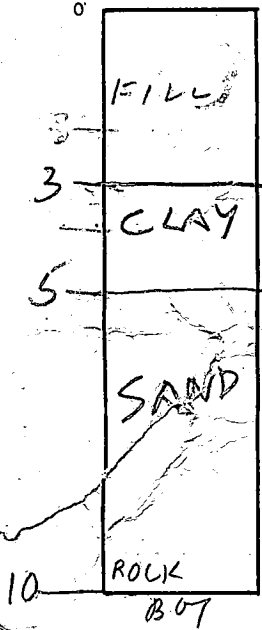

INDICATE NORTH - NAME ADJOINING ROADWAY AS BASE LINE.

DATE	TEST NO.	DEPTH	PRE-WET		TEST - 1" DROP		TIME
			START	STOP	START	STOP	
9/5/79	1V	10	ROCK	SEE SOIL PROFILE BOTTOM			

REMARKS ALL CITY WATER HERE POOL IS IN HIGHER GROUND THAN HOLE ① POOL WAS INSTALLED WITHIN 7 FT OF OLD NW

TESTED BY RIT ALSO PRESENT JENKINS & KENNY

PUBLIC SEWER TO BE HERE IN A FEW YEARS

ALLEN