

01-185780

11/21/80 FILE APPROVED

# PERMIT

P 30954 C.B.D.  
A Repair

SEWAGE DISPOSAL SYSTEM

MARYLAND STATE DEPARTMENT OF HEALTH\*

HOWARD COUNTY

## INDEXED

ELLICOTT CITY

DISTRICT 1st

Joe Newbauer as of 11/12/80 A.M.  
Cecil Crumshaw

DATE 9/26/80

~~Installer not known at this time.~~ IS PERMITTED TO INSTALL ALTER X

ADDRESS (Renovated Down + match yellow) PHONE \_\_\_\_\_

SUBDIVISION on 11/3/80 @ city ROAD 6166 Lawyers Hill Road LOT \_\_\_\_\_

PROPERTY OWNER Melville Chapel Methodist Church phone {744-4158}

ADDRESS 6166 Lawyers Hill Road, Elkridge, Md. 21227

SPECIFICATIONS for -3 Bedrooms (1) Replace old pipe from house to new septic tank if clogged or broken with cast iron.

(2) New SEPTIC TANK CAPACITY 1000 GALLONS  
DRAIN FIELD as away from old tank DEPTH \_\_\_\_\_ FEET, BOTTOM AREA \_\_\_\_\_ SQ. FT.

DEEP TRENCH \_\_\_\_\_ DEPTH \_\_\_\_\_ FEET, BOTTOM AREA \_\_\_\_\_ SQ. FT.

SEEPAGE PITS 15x15' ABSORBENT SIDE-WALL AREA 360+ SQ. FT.

INLET PIPE 2 1/2 - 4 FT. BELOW ORIGINAL GRADE. MAXIMUM DEPTH 10 FT. BELOW ORIGINAL GRADE

EFFECTIVE DEPTH AT 2 1/2 FT. BELOW ORIGINAL GRADE.

**BUILDING PERMIT SIGNED AND RETURNED**  
8/25/80 800149945-2 CAR GARAGE

LOCATE DISPOSAL AREA \_\_\_\_\_ FT. FROM \_\_\_\_\_ LOT LINE AND \_\_\_\_\_ FT. FROM \_\_\_\_\_ LOT LINE AS SEEN WHEN FACING LOT FROM

REPAIR - Call for an appointment when ground is opened up and Sanitarian will recommend the repair system.

(PUBLIC WATER AVAILABLE)

(X) Inlet 2 1/2 - 4' below original grade and

(X) Core of old drywell 50' - 60' and (3) install new dry well 15' x 15' - in. as shallow as possible in hole #1, 4-10 maximum depth, 6' effective between inlet & bottom. DATE 9/26/80 Place new well on same C.B.D. elevation as old one.

PLANS APPROVED BY Palmer F. Wine

COVER NO WORK UNTIL INSPECTED AND APPROVED.

NEITHER THE HOWARD COUNTY COUNCIL NOR THE HEALTH DEPARTMENT IS RESPONSIBLE FOR THE SUCCESSFUL OPERATION OF ANY SYSTEM.

NOTE: IF TRENCH IS USED CALL FOR INSPECTION BEFORE PLACING GRAVEL IN TRENCH.

NOTE: NO DRY WELL SHALL EXCEED 15 FOOT IN DIAMETER.

NOTE: ALL PIPE FROM HOUSE TO DISPOSAL AREA MUST BE CAST IRON.

PERMIT VOID AFTER THREE YEARS.

NOTE: INSTALL STAND PIPE ON SEPTIC TANK AND DRY WELL. STAND PIPES MUST BE 6 INCHES IN DIAMETER. CAST IRON, CONCRETE OR TERRAZO ACCEPTED.

**\*INSTALLER IS RESPONSIBLE FOR OBTAINING FINAL APPROVAL ON THIS PERMIT.**

A 30954

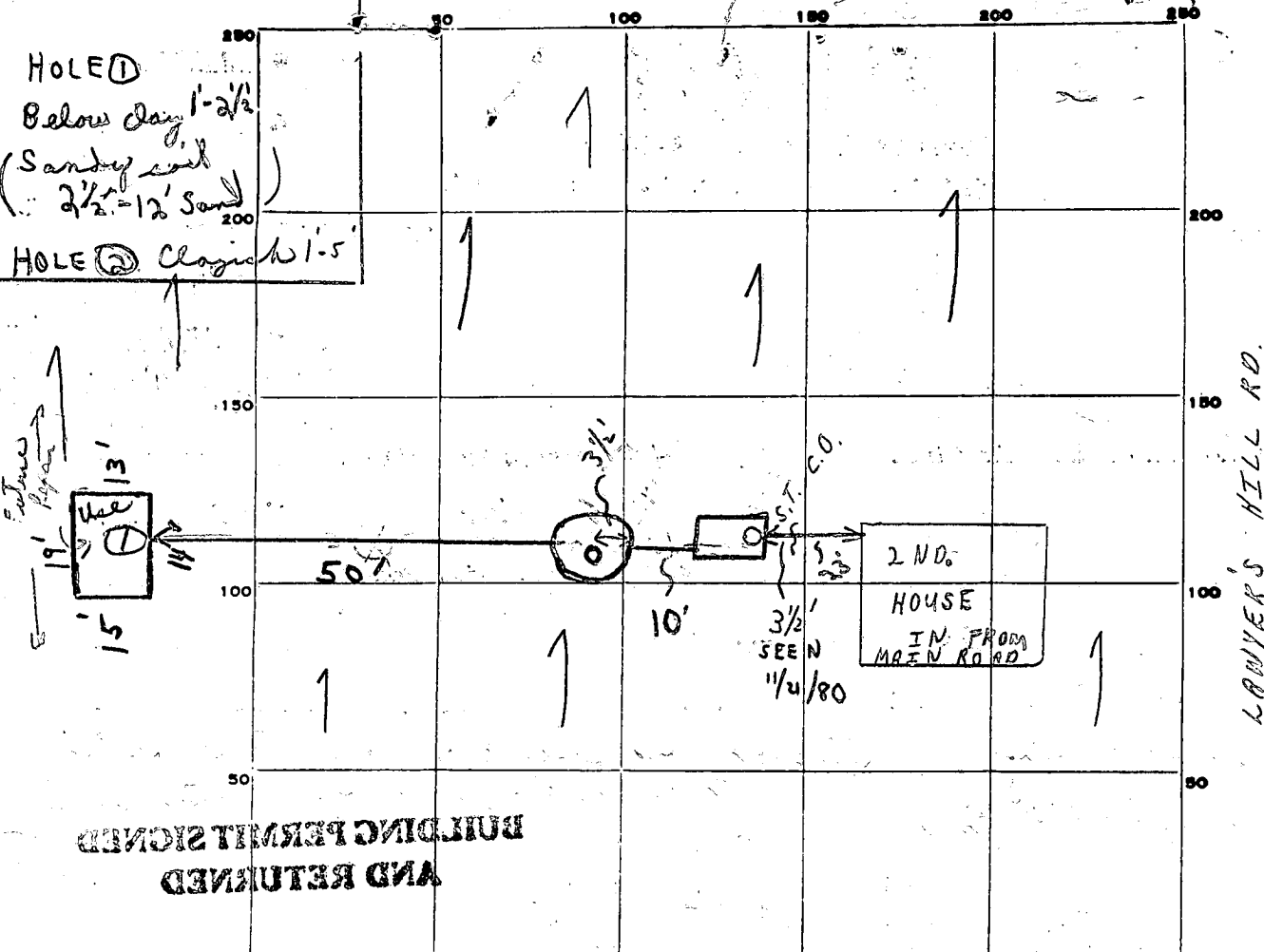

BUILDING PERMIT SIGNED AND RETURNED

INDICATE NORTH. - NAME ADJOINING ROADWAY AS BASE LINE.

PERMIT CARD

SEPTIC TANK, LEVEL

DISTRIBUTION BOX, LEVEL \_\_\_\_\_

TILE FIELD, DEPTH \_\_\_\_\_ FT. TRENCH WIDTH \_\_\_\_\_ FT.

GRAVEL DEPTH \_\_\_\_\_ IN. TOTAL LENGTH \_\_\_\_\_ FT.

NUMBER OF TRENCHES \_\_\_\_\_ TOTAL BOTTOM AREA \_\_\_\_\_

SEE PAGE PITS, INSIDE DIAMETER 60 FT. DEPTH BELOW INLET 6' FT.

ABSORBENT AREA 360<sup>+</sup> SQ. FT.

REMARKS 11/3/80 DRYWELL TO GO IN AREA OF HOLE ①. 11/21/80 NOT QUITE COMPLETE - LINE FROM OLD DRY WELL TO NEW DRYWELL NOT IN. PARTIAL OK TO COVER FROM HOUSE TO OLD DRY WELL AREA CLOSEST TO HOUSE. ② SYSTEM COMPLETE.

DATE SYSTEM APPROVED 11/21/80 INSPECTOR C. B. V. Shesker

	<b>Maryland Department of Assessments and Taxation</b>	<a href="#">Go Back</a>
	<b>HOWARD COUNTY</b>	<a href="#">View Map</a>
	<b>Real Property Data Search</b>	<a href="#">New Search</a>

District - 01 Account Number - 185780

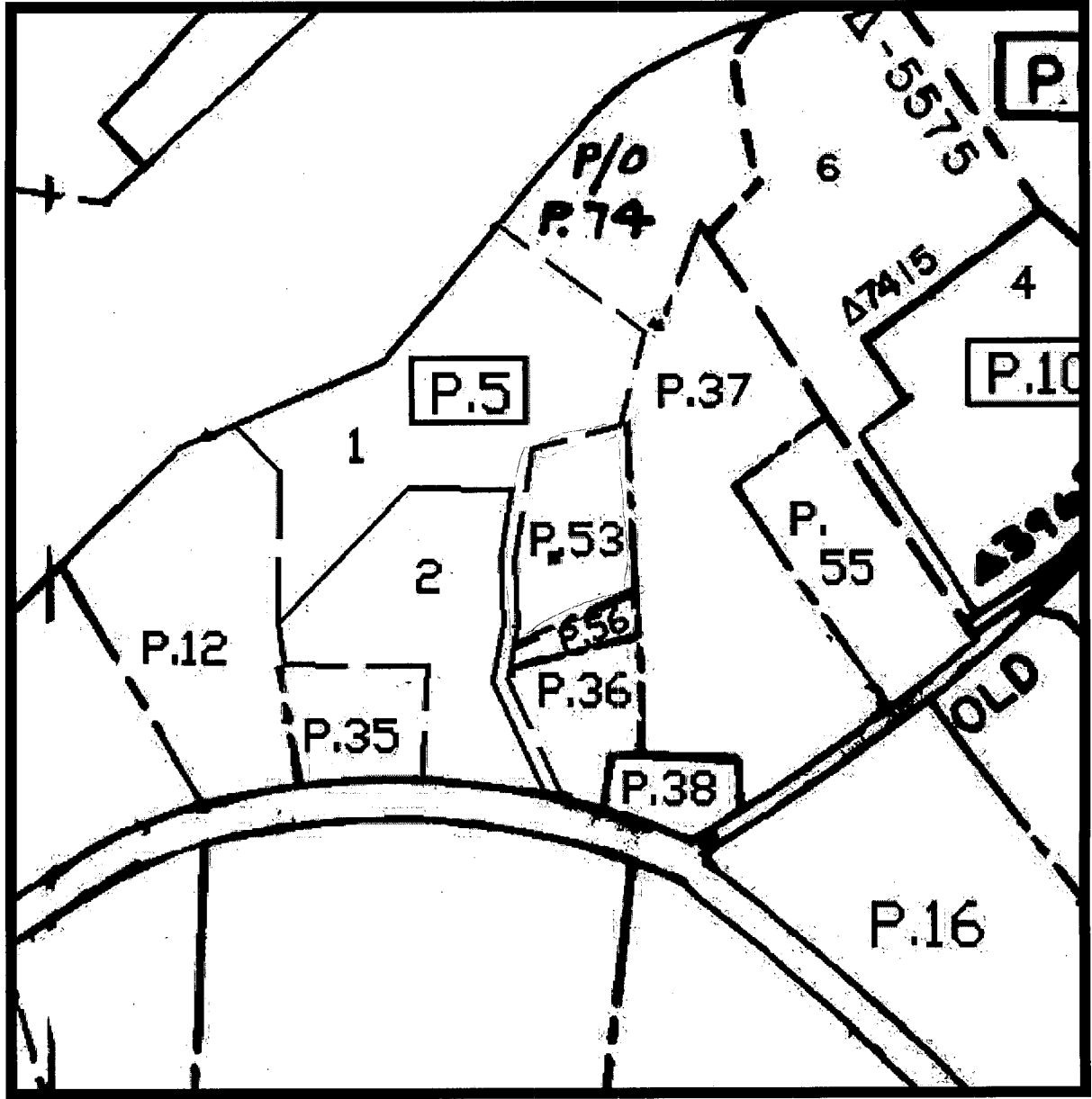

Property maps provided courtesy of the Maryland Department of Planning ©2001 - 2002.  
For more information on electronic mapping applications, visit the Maryland Department of Planning  
web site at [www.mdp.state.md.us/webcom/index.html](http://www.mdp.state.md.us/webcom/index.html)

Click here for a plain text ADA compliant screen.

	<b>Maryland Department of Assessments and Taxation</b> <b>HOWARD COUNTY</b> <b>Real Property Data Search</b>	<a href="#">Go Back</a> <a href="#">View Map</a> <a href="#">New Search</a> <a href="#">Ground Rent</a>
---	--	--

**Account Identifier:** District - 01 Account Number - 185780

**Owner Information**

<b>Owner Name:</b>	WHITE CHARLES G WHITE STACY ANNE T/E	<b>Use:</b>	RESIDENTIAL
<b>Mailing Address:</b>	6166 LAWYERS HILL RD ELKRIDGE MD 21075-5208	<b>Principal Residence:</b>	YES
		<b>Deed Reference:</b>	1) / 6999/ 254 2)

**Location & Structure Information**

<b>Premises Address</b> 6166 LAWYERS HILL RD ELKRIDGE 21075	<b>Legal Description</b> 1.008 A 6166 LAWYERS HILL RD ELKRIDGE
---	---

Map	Grid	Parcel	Sub District	Subdivision	Section	Block	Lot	Group	Plat No:
32	21	53						82	Plat Ref:

<b>Special Tax Areas</b>	<b>Town Ad Valorem Tax Class</b>	NO A/V, NO M/P, METRO FIRE TAX
--------------------------	----------------------------------	--------------------------------

Primary Structure Built	Enclosed Area	Property Land Area	County Use
1960	1,656 SF	1.00 AC	
<b>Stories</b>	<b>Basement</b>	<b>Type</b>	<b>Exterior</b>
1 1/2	YES	STANDARD UNIT	BRICK

**Value Information**

	Base Value	Value Phase-in Assessments		
		As Of 01/01/2003	As Of 07/01/2004	As Of 07/01/2005
<b>Land:</b>	76,000	112,970		
<b>Improvements:</b>	90,020	120,930		
<b>Total:</b>	166,020	233,900	211,272	233,900
<b>Preferential Land:</b>	0	0	0	0

**Transfer Information**

<b>Seller:</b> RUSSO AUDRA FAITH	<b>Date:</b> 03/27/2003	<b>Price:</b> \$250,000
<b>Type:</b> IMPROVED ARMS-LENGTH	<b>Deed1:</b> / 6999/ 254	<b>Deed2:</b>
<b>Seller:</b> TRUSTEES METH EPISCOPAL CH	<b>Date:</b> 12/07/2001	<b>Price:</b> \$160,000
<b>Type:</b> NOT ARMS-LENGTH	<b>Deed1:</b> / 5833/ 104	<b>Deed2:</b>
<b>Seller:</b>	<b>Date:</b>	<b>Price:</b>
<b>Type:</b>	<b>Deed1:</b>	<b>Deed2:</b>

**Exemption Information**

Partial Exempt Assessments	Class	07/01/2004	07/01/2005
County	000	0	0
State	000	0	0
Municipal	000	0	0

**Tax Exempt:** NO **Special Tax Recapture:**  
**Exempt Class:** \* NONE \*

PUBLIC H<sub>2</sub>O B00149945

Plan to scale  
No 7 in Septic Flow

TIMOTHY COLEMAN  
SUSAN COLEMAN  
LOT 1  
AT OF HURSLEY MANOR  
ESTATES LOTS 1 & 2  
PLAT NO. 1300

KENNETH YIENGER  
THERINE YIENGER  
LOT 2  
OF HURSLEY MANOR  
ESTATES LOTS 1 & 2  
PLAT NO. 1300

EASEMENT  
OF 24' WIDE  
ON THE PLAT  
OF HURSLEY MANOR  
ESTATES LOTS 1 & 2  
PLAT NO. 1300

1/2" IRON PIPE  
& CAP SET  
1/2" IRON PIPE  
& CAP SET  
1/2" IRON PIPE  
& CAP SET  
1/2" IRON PIPE  
& CAP SET

ORIGINAL  
1/2" IRON PIPE  
IN CONCRETE  
FOUND

N75°52'08"E  
125.00'

1/2" IRON PIPE  
& CAP SET

KN

2 CAR GARAGE

15' USE-IN-COMMON  
RIGHT-OF-WAY  
AS DESCRIBED IN  
LIBER 307, FOLIO 270

503°20'52"E

1/2" IRON PIPE  
& CAP SET

IRON BAR SET

AUDRA RUSSO  
CHRISTOPHER RUSSO

TAX MAP 32, PARCEL 53

AREA = 0.885 Ac. ±

N09°08'38"E

1/2" IRON PIPE  
& CAP SET

ORIGINAL  
1/2" IRON PIPE  
FOUND

'BOENDER' BAR & CAP  
N39°08'11"E 0.33'  
FROM CORNER

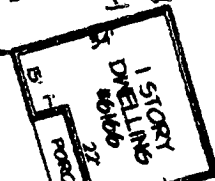

IRON BAR SET

234.06'

'BOENDER' BAR & CAP  
N2°10'31"E 1.21'  
FROM CORNER OF  
RIGHT-OF-WAY

N01°41'52"W 96.70'

ORIGINAL  
1/2" IRON PIPE  
FOUND

503°20'52"E  
34.86'

1/2" IRON PIPE  
& CAP SET

1/2" DISTURBED IRON PIPE  
FOUND N6°14'25"E 0.26'  
FROM CORNER

ORIGINAL CONCRETE  
MONUMENT FOUND

501°14'42"W  
18.47'

PAMELA D'AUTOLO  
PARCEL 2  
LIBER 5123, FOLIO 293

IRON BAR SET

ORIGINAL 1/2"  
IRON PIPE IN  
CONCRETE FOUND

S59°32'44"W

176.40'

WOOD FENCE

S71°26'37"W

IRON PIPE WITH ELBOW  
FOUND N71°54'33"E 3.42'  
FROM CORNER

PAMELA D'AUTOLO  
PARCEL 1  
LIBER 5123, FOLIO 293

Scale  
1" = 40'

TRANSMISSION VERIFICATION REPORT

TIME : 08/22/2004 19:46

DATE, TIME	08/22 19:46
FAX NO./NAME	4103791584
DURATION	00:00:00
PAGE(S)	00
RESULT	BUSY /
MODE	STANDARD

BUSY: BUSY/NO RESPONSE