

leasr - oppd S.S.
2/11/77
p.m. p.l.s.

11/22/76
p.m. p.l.s.

PERMIT

P 24766

A ~~2554~~

SEWAGE DISPOSAL SYSTEM

MARYLAND STATE DEPARTMENT OF HEALTH

HOWARD COUNTY

ELLICOTT CITY

DISTRICT 2

INDEXED

DATE 11/17/76

Rawcon Plumbing and Heating IS PERMITTED TO INSTALL ALTER

ADDRESS 10101 Maplewood Drive Ellicott City, Md. 21043 PHONE _____

A SEWAGE DISPOSAL SYSTEM LOCATED AT _____

SUBDIVISION Maplewood ROAD Maplewood Drive LOT 17, Sec. 2

PROPERTY OWNER Eberline, Paul

ADDRESS 10136 Maplewood Drive., Ellicott City, Md.

SPECIFICATIONS 3 bedrooms

DRAIN FIELD _____ DEPTH _____ FEET, BOTTOM AREA _____ SQ. FT.

SEEPAGE PITS _____ ABSORBENT SIDE-WALL AREA _____ SQ. FT.

SEPTIC TANK CAPACITY 1000 GALLONS

FOR GARBAGE GRINDER, INCREASE DISPOSAL AREA 22% & TANK CAPACITY 50%.

OTHER REPAIR - Call for inspection when ground is opened up and Sanitarian will
recommend repair system. see remarks on other side.

PLANS APPROVED BY James E. Hennigan DATE 12/21/76

FILL SEPTIC TANK AND DISTRIBUTION BOX WITH WATER BEFORE CALLING FOR AN INSPECTION. COVER NO WORK UNTIL INSPECTED AND APPROVED.

NEITHER THE HOWARD COUNTY COMMISSIONERS NOR THE HEALTH DEPARTMENT IS RESPONSIBLE FOR THE SUCCESSFUL OPERATION OF ANY SYSTEM.

P 24766

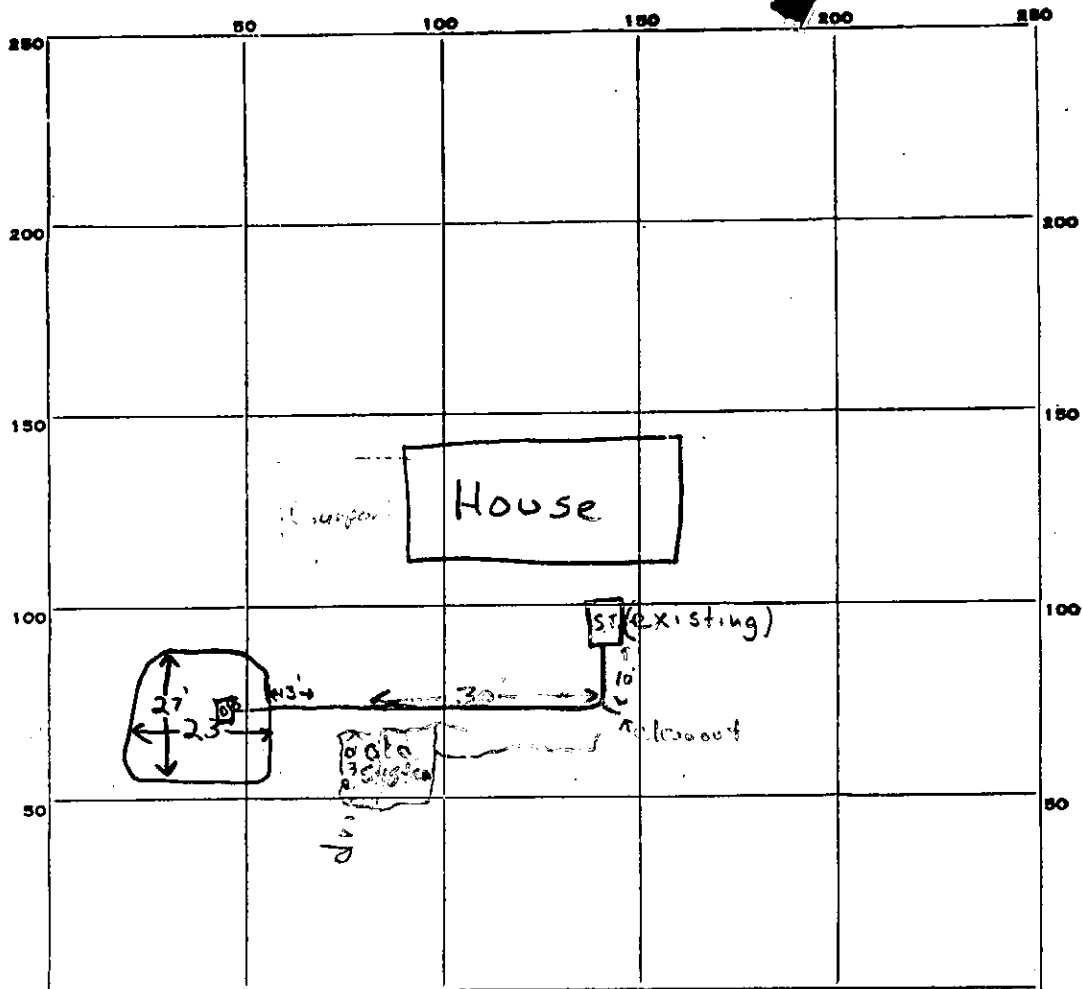

INDICATE NORTH. - NAME ADJOINING ROADWAY AS BASE LINE.

Maplewood Drive

PERMIT CARD _____

SEPTIC TANK, LEVEL existing

CLEANOUTS

S, T	leach bed
O, K	N.A.

DISTRIBUTION BOX, LEVEL O.K. in leach bed

TILE FIELD, DEPTH 8 1/2 - 9 1/2 FT. TRENCH WIDTH 23 FT.

GRAVEL DEPTH 4 FT. TOTAL LENGTH 27 FT.

NUMBER OF TRENCHES 1 TOTAL BOTTOM AREA 621 sq. ft.

SEEPAGE PITS, INSIDE DIAMETER _____ FT. DEPTH BELOW INLET 4 FT.

ABSORBENT AREA 621 SQ. FT.

REMARKS 11/22/76. Hole dug in middle of proposed leaching bed 12' deep clay, to 4 1/2' sandy mica brown clay, 2 in. mix below. Suggest leaching bed 23x26' x 8 1/2' deep - inlet at 4 1/2' ft. Place leaching bed in left front corner of lot. Come off septic tank line with cast iron pipe under driveway, to distribution box ^{which is} to be placed in leaching bed. 2/14/77 ~ 40 ft 4" c.i. pipe in place, equipment books down, gave ok. for installer to back fill all pipe, as long as owner verifies type & amt used. 2/14/77 O.K. to cover F.S.

DATE SYSTEM APPROVED 2/14/77

INSPECTOR Frank Skinner