

SYSTEM TO BE INSTALLED FIRST

OK TO SIGN BLDG PERMIT RH

# PERMIT

P 34390

A 24784

SEWAGE DISPOSAL SYSTEM

MARYLAND STATE DEPARTMENT OF HEALTH

APPROVED

ELLICOTT CITY 5/10/85

DISTRICT 5th RH

DATE 9/21/84

05-383919

INDEXED

HOWARD COUNTY

BUREAU OF ENVIRONMENTAL HEALTH  
992-2330

Jack Fyock

IS PERMITTED TO INSTALL  ALTER

ADDRESS 13775 Triadelphia Road, Glenelg, MD 21737 PHONE 988-9270

SUBDIVISION Allnutts Farms ROAD L. HAYS COURT LOT 4, Section 2

PROPERTY OWNER JACKIE HAMER SLEY

ADDRESS

IF GARBAGE GRINDER IS USED INCREASE SEPTIC TANK CAPACITY BY 50% AND ABSORPTION AREA BY 22%.

GARBAGE GRINDER? YES \_\_\_\_\_ NO   
1000 3  
SEPTIC TANK CAPACITY 1250 GALLONS NUMBER OF BEDROOMS 4

TRENCHES - 150 sq. ft. per bedroom. Trench to be 2 feet wide. Inlet 3 feet below original grade. Bottom maximum depth 8 feet below original grade. Effective area begins at 3 feet below original grade with 5 feet of stone below distribution pipe. LOCATION: Start the system 140 feet from the front lot line and 20 feet from the left lot line. Run trench(s) along level ground toward right side of lot. NOTE: No trench to exceed 100 feet in length. If more than one trench used, a distribution box is required. Call for inspection of trench before and after gravel is installed. Provide 6" - 8" diameter cleanout and cap to grade or above on septic tank.

BLDG. PERMIT SIGNED AND RETURNED 8/27/80 Serial # 34352-Prod.

PLANS APPROVED BY Craig Williams DATE 9/7/84

COVER NO WORK UNTIL INSPECTED AND APPROVED.

NEITHER THE HOWARD COUNTY COUNCIL NOR THE HEALTH DEPARTMENT IS RESPONSIBLE FOR THE SUCCESSFUL OPERATION OF ANY SYSTEM.

- NOTE: IF TRENCH IS USED CALL FOR INSPECTION BEFORE AND AFTER PLACING GRAVEL IN TRENCH.
- NOTE: NO DRY WELL SHALL EXCEED 15 FOOT IN DIAMETER. NO ABSORPTION TRENCH TO EXCEED 100 FEET IN LENGTH.
- NOTE: ALL PIPE FROM HOUSE TO SEPTIC TANK MUST BE CAST IRON OR SCHEDULE 40 PVC OR ABS. BLDG. PERMIT SIGNED AND RETURNED 11/27/84 Serial # 01919 SFLD
- PERMIT VOID AFTER THREE YEARS.
- NOTE: INSTALL STAND PIPE ON SEPTIC TANK AND DRY WELL. STAND PIPES MUST BE 6 INCHES IN DIAMETER. CAST IRON, CONCRETE OR TERRA COTTA, OR PVC OR ABS ACCEPTED. IF TOP OF SEPTIC TANK IS DEEPER THAN 3 FEET MANHOLE TO GRADE REQUIRED.

**\*INSTALLER IS RESPONSIBLE FOR OBTAINING FINAL APPROVAL ON THIS PERMIT**

\*CALL 992-2330 FOR INSPECTION OF SEPTIC SYSTEMS.

EH - 2-1082

A 24784



# APPLICATION

A 24784

## SEWAGE DISPOSAL TESTING

P \_\_\_\_\_

STATE OF MARYLAND - DEPARTMENT OF HEALTH AND MENTAL HYGIENE

HOWARD COUNTY HEALTH DEPARTMENT  
ENVIRONMENTAL HEALTH SERVICES  
P O. BOX 476, ELLICOTT CITY, MARYLAND 21043  
TELEPHONE: 465-5000, EXT. 356

DISTRICT Fifth

DATE 9/9/76

TO: THE COUNTY HEALTH OFFICER  
ELLICOTT CITY, MARYLAND

I, HEREBY, APPLY FOR THE NECESSARY TEST IN ORDER TO CONSTRUCT (OR RECONSTRUCT) A SEWAGE DISPOSAL SYSTEM.

PROPERTY OWNER Mr. and Mrs. Smith W. Allnutt  
ADDRESS 13268 Highland Road  
Highland, MD 20777 PHONE 989-9303

PROPERTY LOCATION:

SUBDIVISION Hi-Land Farm Estates LOT NO. 20

ROAD AND DESCRIPTION Court "C"

SIZE OF LOT 1.27 TYPE BLDG. 3 or 4 bedroom  
NUMBER OF BEDROOMS

IF NOT SINGLE RESIDENCE DESCRIBE \_\_\_\_\_

THE SYSTEM INSTALLED UNDER THIS APPLICATION IS ACCEPTABLE ONLY UNTIL PUBLIC FACILITIES BECOME AVAILABLE.

SIGNATURE OF APPLICANT /s/ Margaret C. Allnutt

APPROVED BY \_\_\_\_\_ FOR \_\_\_\_\_ DATE \_\_\_\_\_  
(KIND OF SYSTEM)

REJECTED BY \_\_\_\_\_ FOR \_\_\_\_\_ DATE \_\_\_\_\_  
(KIND OF SYSTEM)

HOLD PENDING FURTHER TESTS \_\_\_\_\_ DATE \_\_\_\_\_

REASONS FOR REJECTION OR HOLDING \_\_\_\_\_

# THIS IS NOT A PERMIT

wine fence

wooden fence

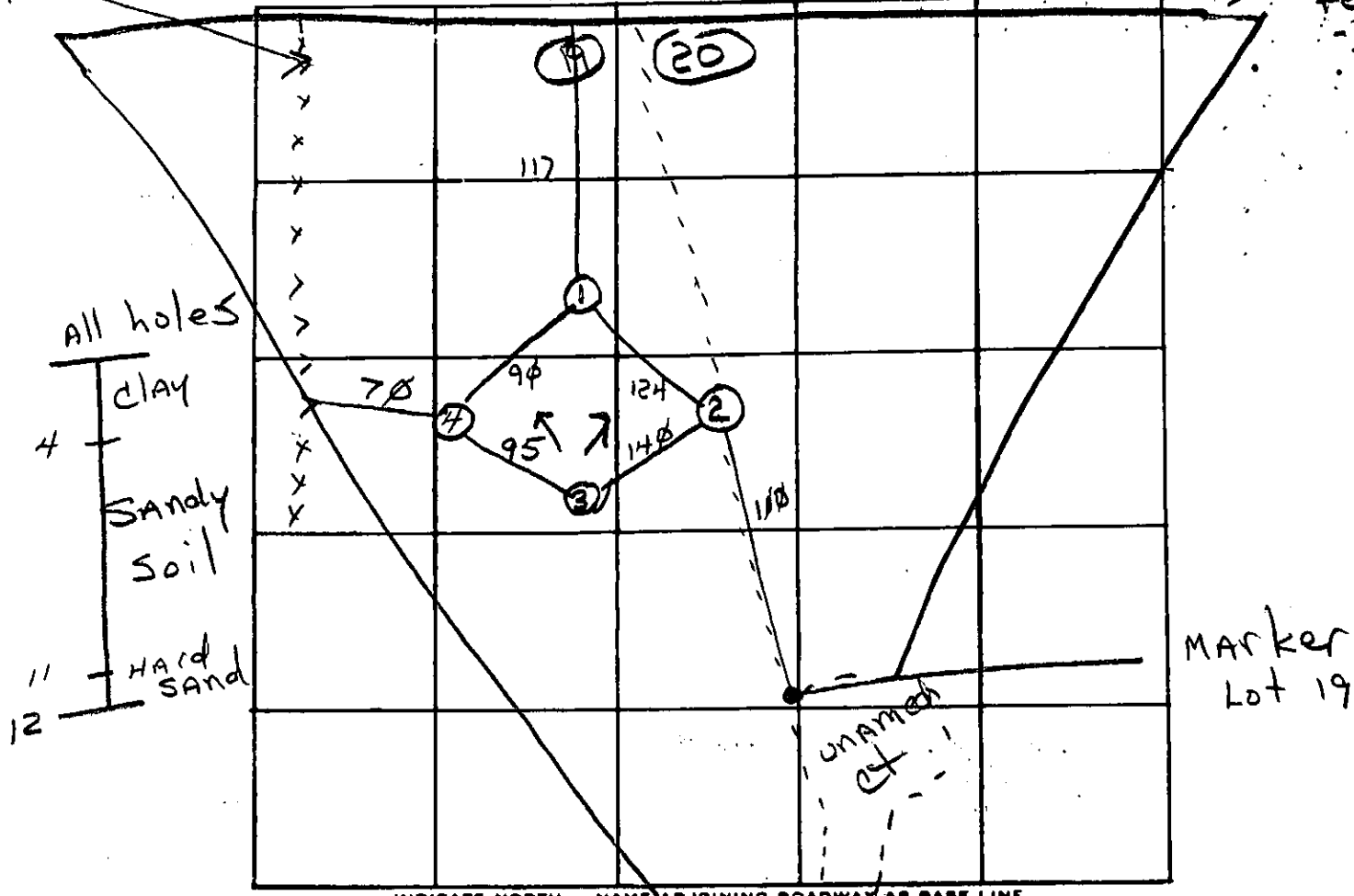

INDICATE NORTH. - NAME ADJOINING ROADWAY AS BASE LINE.

DATE	TEST NO.	DEPTH	PRE-WET		TEST - 1" DROP		TIME
			START	STOP	START	STOP	
10/29/24	1s	4	1:08	1:21	1:21	1:50	29
	1d	11	1:08	1:15	1:15	1:22	7
	2s <sup>1</sup>	3	1:31	pulled at 2:02		- NO	Perk
	2s <sup>2</sup>	4 1/2	3:05	3:07	3:07	3:09	2
	2d	12	1:31	1:35	1:35	1:40	5
	3s	3	1:42	1:47	1:47	1:52	5
	3d	12	1:42	1:43	1:43	1:47	4
	4	12	similar soil		- dry		

low

high

REMARKS combined lot 19-20

TYPE OF SOIL see profile

TESTED BY hb ALSO PRESENT: Ketterman & Allnutt

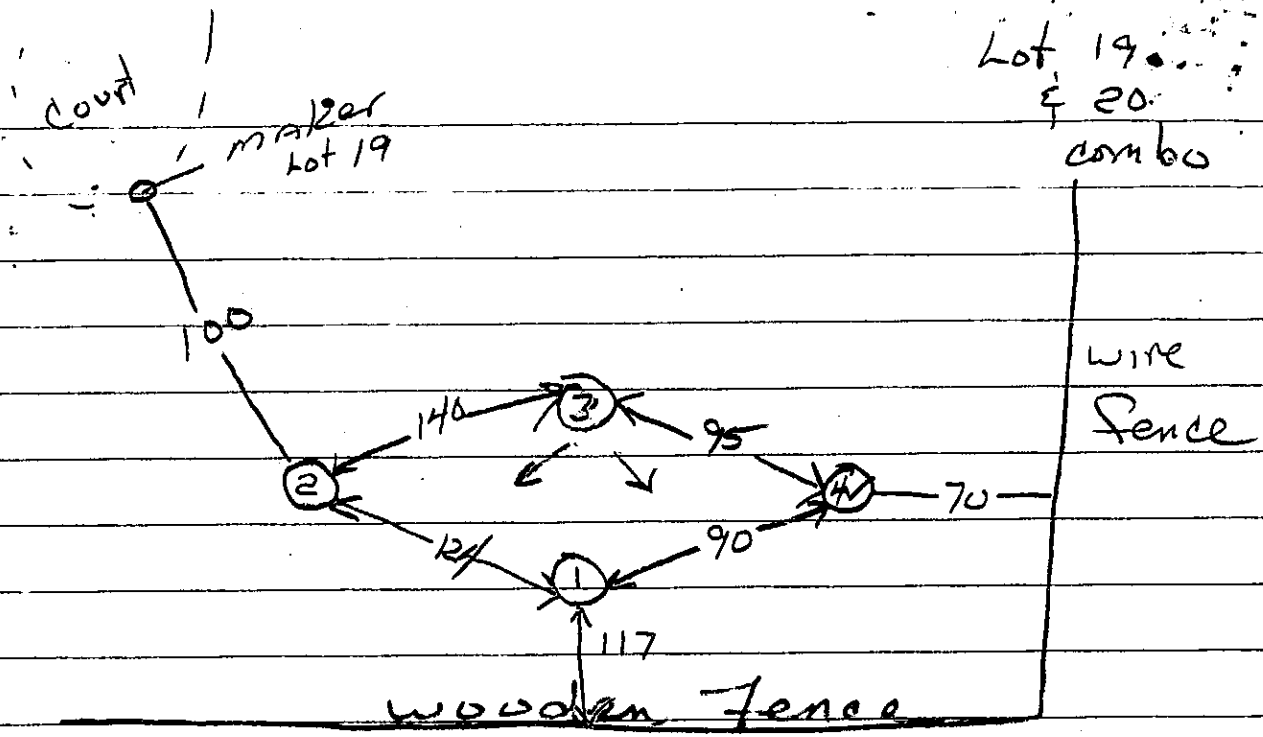

1s	4	1:08	1:21	1:50	29 min
1d	11	1:08	1:15	1:22	7 min
2s	3	1:31	polled at 2:02 - NO perk		
2d	12	1:31	1:35	1:40	5 min
3s	3	1:42	1:47	1:52	5 min
3d	12	1:42	1:43	1:47	4 min
4	12	similar soil dry			
2s <sup>2</sup>	4 1/2	3:05	3:07	3:09	2 min
Test by H13 on Fri Oct 29					

150  
 152  
 ---  
 474

C1 2949 SEQUENCE NO. (OEP USE ONLY)

STATE OF MARYLAND WELL COMPLETION REPORT

THIS REPORT MUST BE SUBMITTED WITHIN 45 DAYS AFTER WELL IS COMPLETED.

(THIS NUMBER IS TO BE PUNCHED IN COLS. 3-6 ON ALL CARDS)

COUNTY NUMBER A 24784

DATE RECEIVED

DATE WELL COMPLETED

DEPTH OF WELL

PERMIT NO. FROM "PERMIT TO DRILL WELL"

DATE RECEIVED grid

DATE WELL COMPLETED grid

DEPTH OF WELL grid

PERMIT NO. grid

OWNER: HAMELSLEY JACKIE; STREET OR RFD: LONGDAYS COURT; SUBDIVISION: ALLNUT FARMS ESTATES; SECTION: 2; TOWN: ; LOT: 4

WELL LOG: Not required for driven wells. STATE THE KIND OF FORMATIONS PENETRATED, THEIR COLOR, DEPTH, THICKNESS AND IF WATER BEARING

Table with columns: DESCRIPTION (Use additional sheets if needed), FEET (FROM, TO), Check if water bearing. Rows include Topsoil, Br. Mica, Tan Mica, Gray Mica, etc.

GROUTING RECORD: WELL HAS BEEN GROUTED (Y), TYPE OF GROUTING MATERIAL: CEMENT (CM), BENTONITE CLAY (BC), NO. OF BAGS: 24, NO. OF POUNDS: 2400

CASING RECORD: casing types (ST, CO, PL, OT), MAIN CASING TYPE (ST), Nominal diameter (60), Total depth (59)

OTHER CASING (if used): diameter, depth (feet) from to

SCREEN RECORD: screen type or open hole (ST, BR, HO, PL, OT), SLOT SIZE 1, 2, 3

GRAVEL PACK: IF WELL DRILLED WAS FLOWING WELL INSERT F IN BOX 68

OEP USE ONLY (NOT TO BE FILLED IN BY DRILLER)

TELESCOPE CASING, LOG INDICATOR, OTHER DATA

PUMPING TEST: HOURS PUMPED (3), PUMPING RATE (10), METHOD USED TO MEASURE PUMPING RATE (Bucket), WATER LEVEL (23), WHEN PUMPING (35), TYPE OF PUMP USED (S)

PUMP INSTALLED: DRILLER WILL INSTALL PUMP (NO), TYPE OF PUMP INSTALLED (S), CAPACITY: GALLONS PER MINUTE, PUMP HORSE POWER, PUMP COLUMN LENGTH, CASING HEIGHT (below)

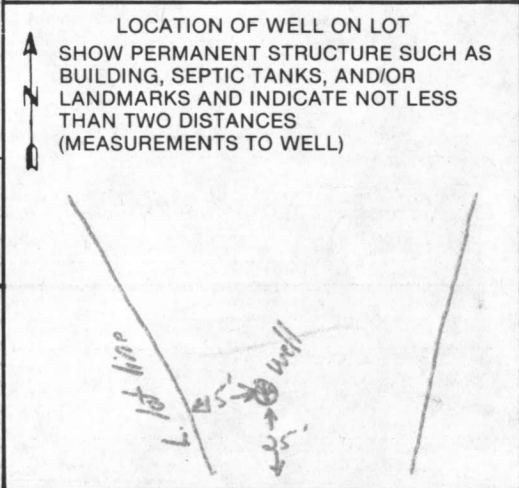

A CIRCLE APPROPRIATE LETTER A WELL WAS ABANDONED AND SEALED WHEN THIS WELL WAS COMPLETED

I HEREBY CERTIFY THAT THIS WELL HAS BEEN CONSTRUCTED IN ACCORDANCE WITH COMAR 10.17.13 "WELL CONSTRUCTION"

DRILLERS IDENT. NO. 41; DRILLERS SIGNATURE: H. Ramo; SITE SUPERVISOR: Wally K. Blomquist

LongDays, Ct.

NOV 21 1981

160

RECEIVED

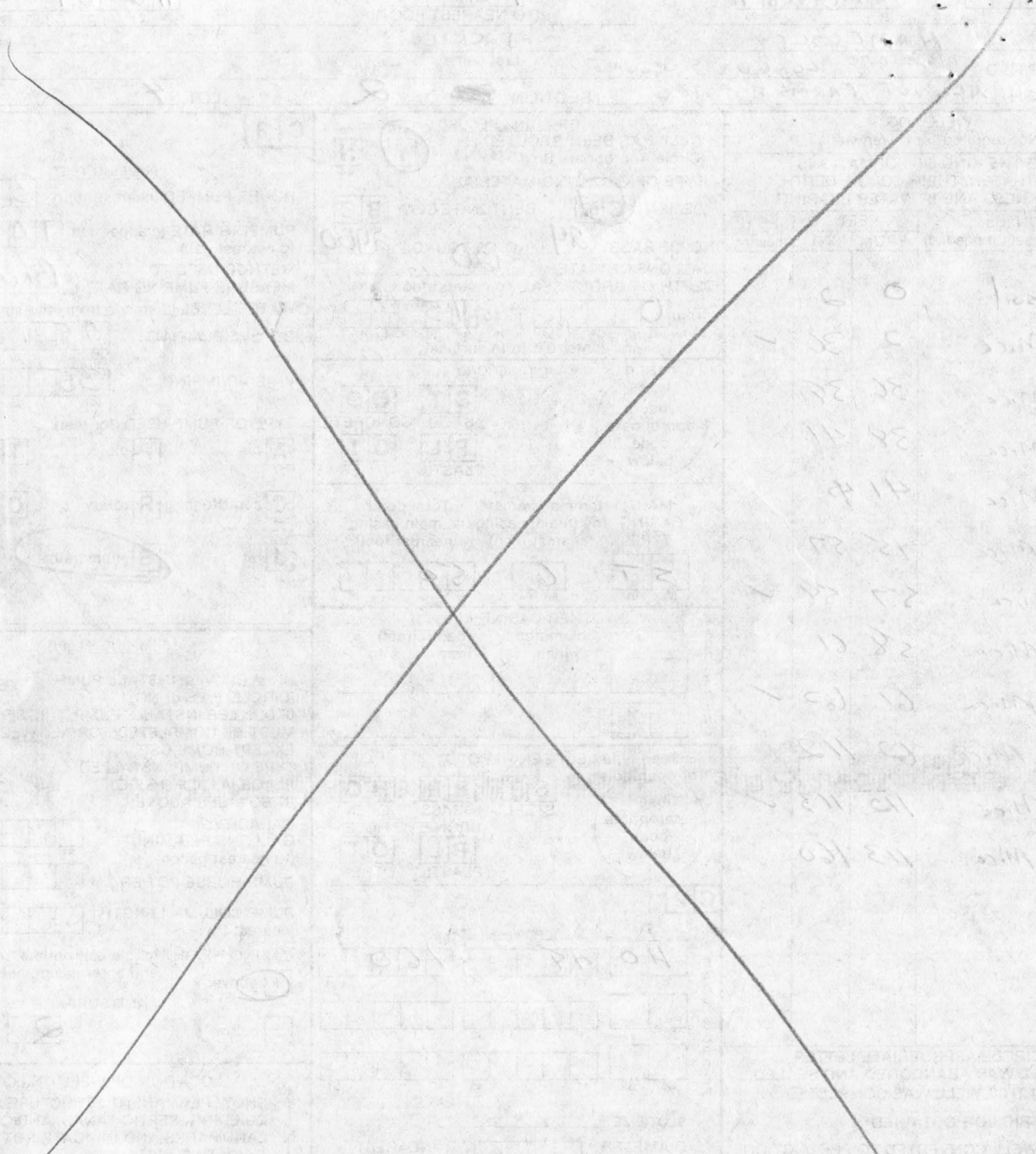

Topical	0
B. Case	3
1. Case	30
2. Case	34
3. Case	41
4. Case	42
5. Case	47
6. Case	48
7. Case	51
8. Case	52
9. Case	53
10. Case	54
11. Case	55
12. Case	56
13. Case	57
14. Case	58
15. Case	59
16. Case	60
17. Case	61
18. Case	62
19. Case	63
20. Case	64
21. Case	65
22. Case	66
23. Case	67
24. Case	68
25. Case	69
26. Case	70
27. Case	71
28. Case	72
29. Case	73
30. Case	74
31. Case	75
32. Case	76
33. Case	77
34. Case	78
35. Case	79
36. Case	80
37. Case	81
38. Case	82
39. Case	83
40. Case	84
41. Case	85
42. Case	86
43. Case	87
44. Case	88
45. Case	89
46. Case	90
47. Case	91
48. Case	92
49. Case	93
50. Case	94
51. Case	95
52. Case	96
53. Case	97
54. Case	98
55. Case	99
56. Case	100

RECEIVED  
 HOWARD COUNTY  
 HEALTH DEPT.  
 NOV 26 3 11 PM '81  
 DIVISION OF  
 ENVIRONMENTAL  
 HEALTH

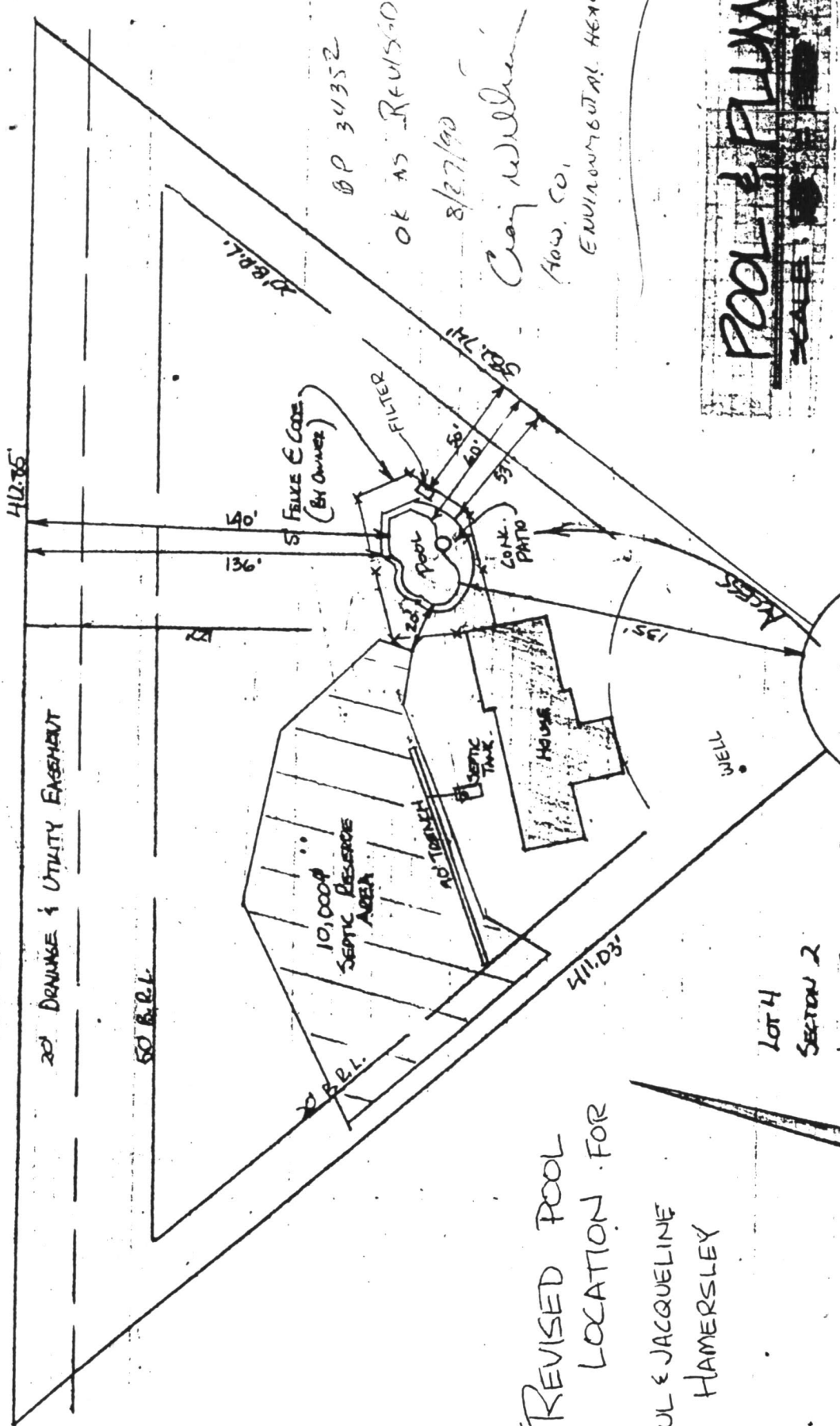

BP 34352  
 OK AS REVISED  
 8/27/90  
 Craig Wilbur  
 How. Co.  
 ENVIRONMENTAL REACTA

**POOL & PLUMBING**  
 SCALE 1"=60'

\*REVISED POOL LOCATION FOR

PAUL & JACQUELINE  
 HAMERSLEY

LOT 4  
 SECTION 2  
 MURPHY FARMS ESTATES  
 13461 LONG DAYS CT.  
 HIGHLAND, MD. 20777  
 SCALE 1"=60'

LONG DAYS COURT

