

PERMIT

Approved 11/17/81
SG Kalk

P 31593
A 24687

SEWAGE DISPOSAL SYSTEM

MARYLAND STATE DEPARTMENT OF HEALTH

~~11/14/81~~
around 1:00 P.M.

HOWARD COUNTY

05 - 383897

ELLICOTT CITY

DISTRICT 5th

11/17/81
around 1:00 P.M.

INDEX

DATE 8/28/81

Harry R. Huber, III IS PERMITTED TO INSTALL X ALTER

ADDRESS 14968 Frederick Road, Woodbine, Md. 21797 PHONE 854-6266

SUBDIVISION Allnutt Farm Estates ROAD 13453 Long Days Court LOT 2, Sec. 2

PROPERTY OWNER Edward Pacylowski

ADDRESS _____

SPECIFICATIONS 4 bedrooms

SEPTIC TANK CAPACITY 1250 GALLONS

DRAIN FIELD _____ DEPTH _____ FEET, BOTTOM AREA _____ SQ. FT.

DEEP TRENCH _____ DEPTH _____ FEET, BOTTOM AREA _____ SQ. FT.

SEEPAGE PITS _____ ABSORBENT SIDE-WALL AREA 150 SQ. FT. per bedroom

INLET PIPE _____ FT. BELOW ORIGINAL GRADE. MAXIMUM DEPTH _____ FT. BELOW ORIGINAL GRADE

EFFECTIVE DEPTH AT _____ FT. BELOW ORIGINAL GRADE.

LOCATE DISPOSAL AREA _____ FT. FROM _____ LOT LINE AND _____ FT. FROM _____ LOT LINE AS SEEN WHEN

TRENCH SYSTEM - ^{FACING LOT FROM} to contain 600 sq. ft. total sidewall area (one side only). Trench inlet to be 3 ft. below original grade and maximum depth of trench bottom to be no deeper than 10 feet below original grade. Locate the trench in the area of the highest perc test hole which is 130 ft. from the front lot line and 30 ft. from the left side line as seen when facing the property from Long Days Court. Trench must be placed on level ground. NOTE: CALL FOR INSPECTION OF TRENCH BEFORE PLACING GRAVEL (#2 SOWNE) IN TRENCH.

PLANS APPROVED BY Frank Skinner DATE 8/25/81

COVER NO WORK UNTIL INSPECTED AND APPROVED.

NEITHER THE HOWARD COUNTY COUNCIL NOR THE HEALTH DEPARTMENT IS RESPONSIBLE FOR THE SUCCESSFUL OPERATION OF ANY SYSTEM.

NOTE: IF TRENCH IS USED CALL FOR INSPECTION BEFORE PLACING GRAVEL IN TRENCH.

NOTE: NO DRY WELL SHALL EXCEED 15 FOOT IN DIAMETER.

NOTE: ALL PIPE FROM HOUSE TO DISPOSAL AREA MUST BE CAST IRON.

PERMIT VOID AFTER THREE YEARS.

NOTE: INSTALL STAND PIPE ON SEPTIC TANK AND DRY WELL. STAND PIPES MUST BE 6 INCHES IN DIAMETER. CAST IRON, CONCRETE OR TERRA COTTA ACCEPTED.

***INSTALLER IS RESPONSIBLE FOR OBTAINING FINAL APPROVAL ON THIS PERMIT.**

BLDG. PERMIT SIGNED
AND RETURNED 7/29/87
Sewer # 13194
Prot.

A 24687

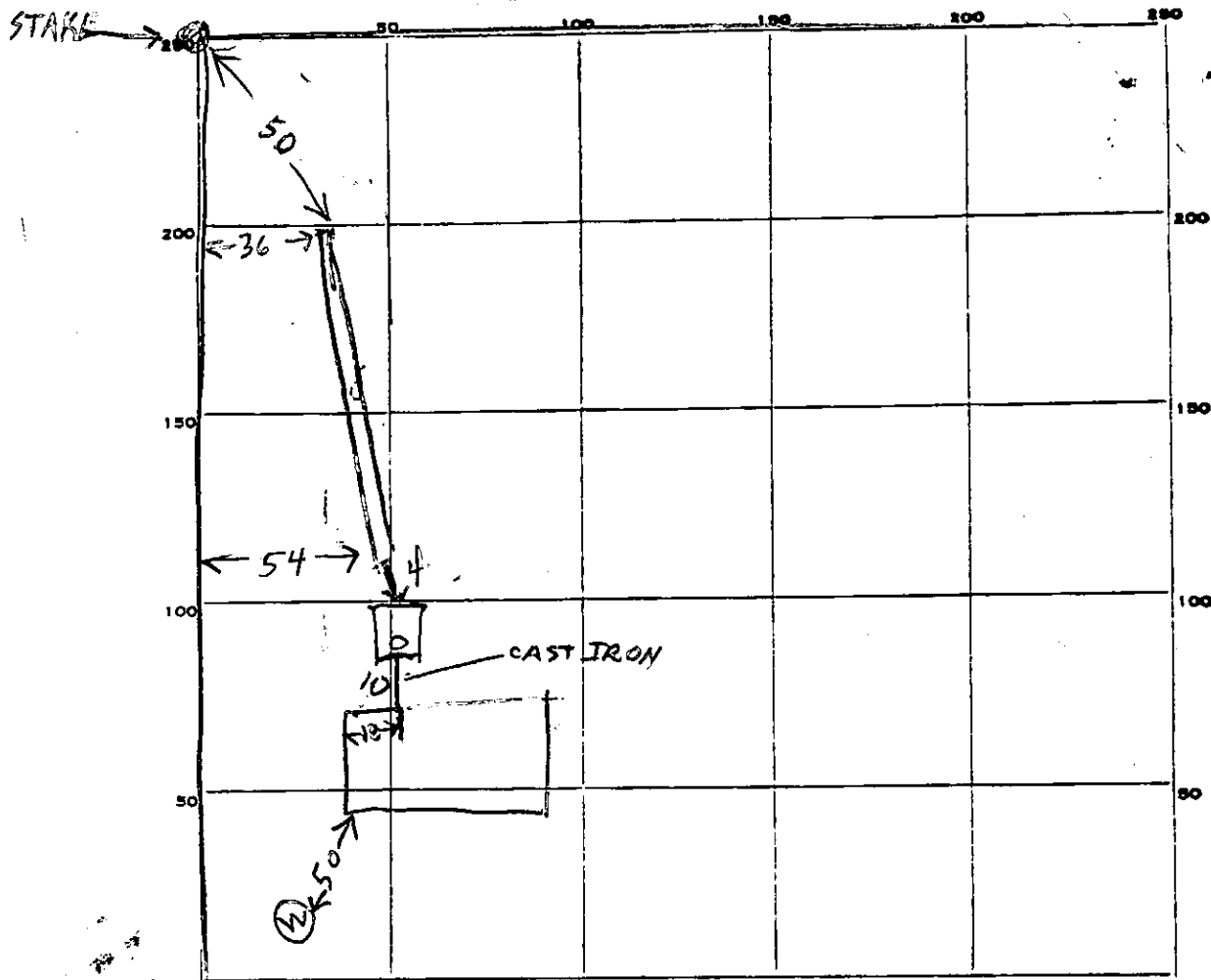

PERMIT CARD _____

SEPTIC TANK, LEVEL OK 1500
TOP

CLEANOUTS ST
OK

DISTRIBUTION BOX, LEVEL _____

TILE FIELD, DEPTH 10 FT. TRENCH WIDTH 2 FT.

GRAVEL DEPTH 7 IN. TOTAL LENGTH 99 FT.

NUMBER OF TRENCHES 1 TOTAL BOTTOM AREA 1/2 SIDEWALK 623 #

SEEPAGE PITS, INSIDE DIAMETER _____ FT. DEPTH BELOW INLET _____ FT.

ABSORBENT AREA _____ SQ. FT.

REMARKS 11/16/81 - ADD STONE PIPE TO DITCH, H HUBERS WANTS TO

USE PLASTIC SCHEDULE 40 PVC ASTM 2665 NSF. MUST CHECK WITH FS.

OK TO COVER TANK BY 11/16/81 11/17/81 cover all work 5/2

DATE SYSTEM APPROVED 11/17/81

INSPECTOR Stephen G. Hill

APPLICATION

A _____

SEWAGE DISPOSAL TESTING

P _____

STATE OF MARYLAND - DEPARTMENT OF HEALTH AND MENTAL HYGIENE

HOWARD COUNTY HEALTH DEPARTMENT
ENVIRONMENTAL HEALTH SERVICES
P. O. BOX 476, ELLICOTT CITY, MARYLAND 21043
TELEPHONE: 465-5000, EXT. 356

DISTRICT Fifth

DATE 9/9/76

TO: THE COUNTY HEALTH OFFICER
ELLICOTT CITY, MARYLAND

I, HEREBY, APPLY FOR THE NECESSARY TEST IN ORDER TO CONSTRUCT (OR RECONSTRUCT) A SEWAGE DISPOSAL SYSTEM.

PROPERTY OWNER Mr. and Mrs. Smith W. Allnutt, Jr.
13288 Highland Road
ADDRESS Highland, MD 20777 PHONE 988-9303

PROPERTY LOCATION:

SUBDIVISION Hi - Land Farm Estates LOT NO. 17

ROAD AND DESCRIPTION Court "C"

SIZE OF LOT 1.02 Ac. TYPE BLDG. 3 or 4 bedroom
NUMBER OF BEDROOMS

IF NOT SINGLE RESIDENCE DESCRIBE _____

THE SYSTEM INSTALLED UNDER THIS APPLICATION IS ACCEPTABLE ONLY UNTIL PUBLIC FACILITIES BECOME AVAILABLE.

SIGNATURE OF APPLICANT /s/ Margaret G. Allnutt

APPROVED BY _____ FOR _____ DATE _____
(KIND OF SYSTEM)

REJECTED BY _____ FOR _____ DATE _____
(KIND OF SYSTEM)

HOLD PENDING FURTHER TESTS _____ DATE _____

REASONS FOR REJECTION OR HOLDING _____

THIS IS NOT A PERMIT

NO SCALE

LOT 2 SEC 2 ALLWITT FARMS ESTATES

I CERTIFY THE ABOVE MEASUREMENTS AND ELEVATIONS ARE ACTUAL + CORRECT FOR THIS PROPERTY

SIGNED: Edward Paaford

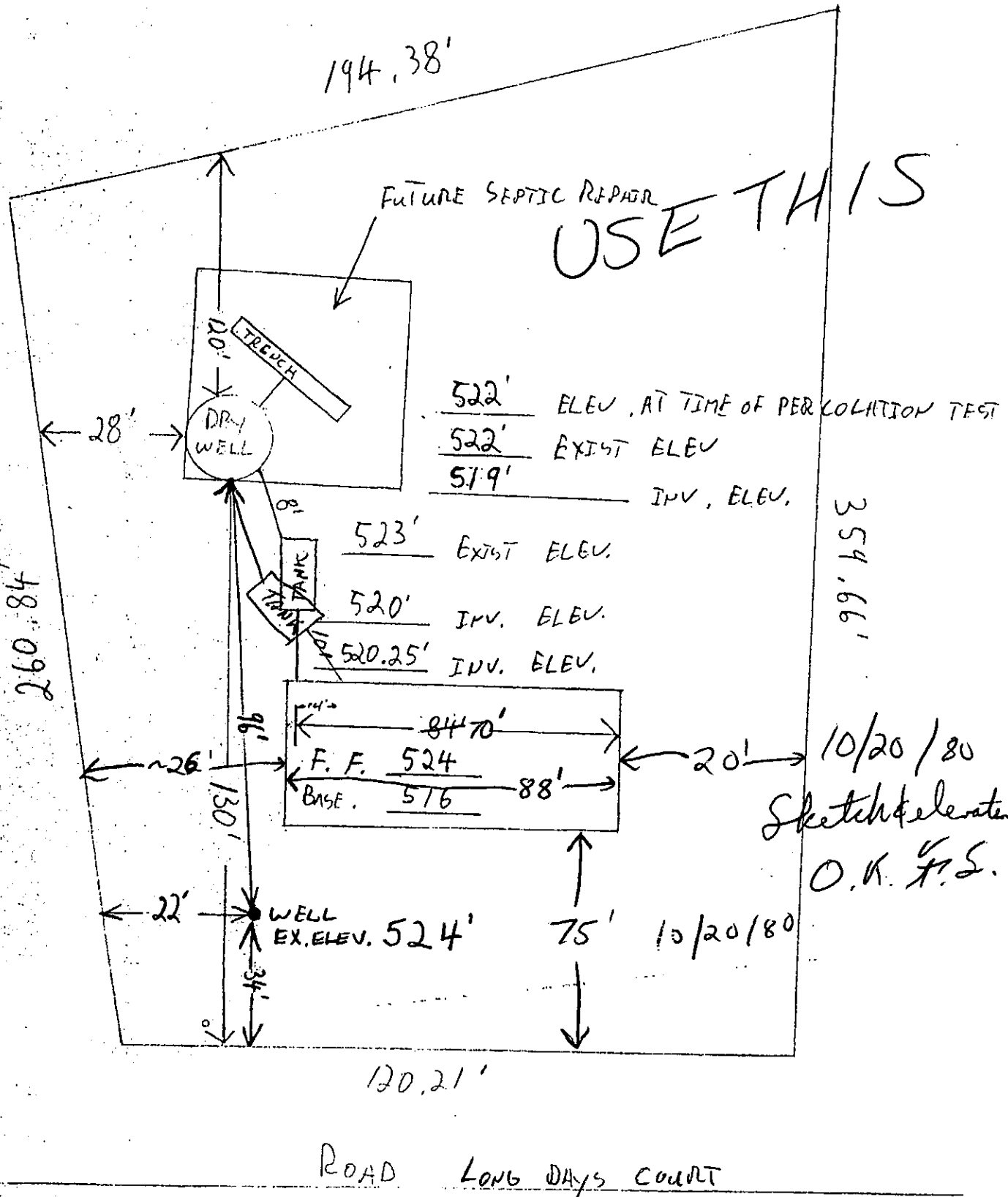

LONG DAYS COURT

$R=785.00'$ $A=120.21'$

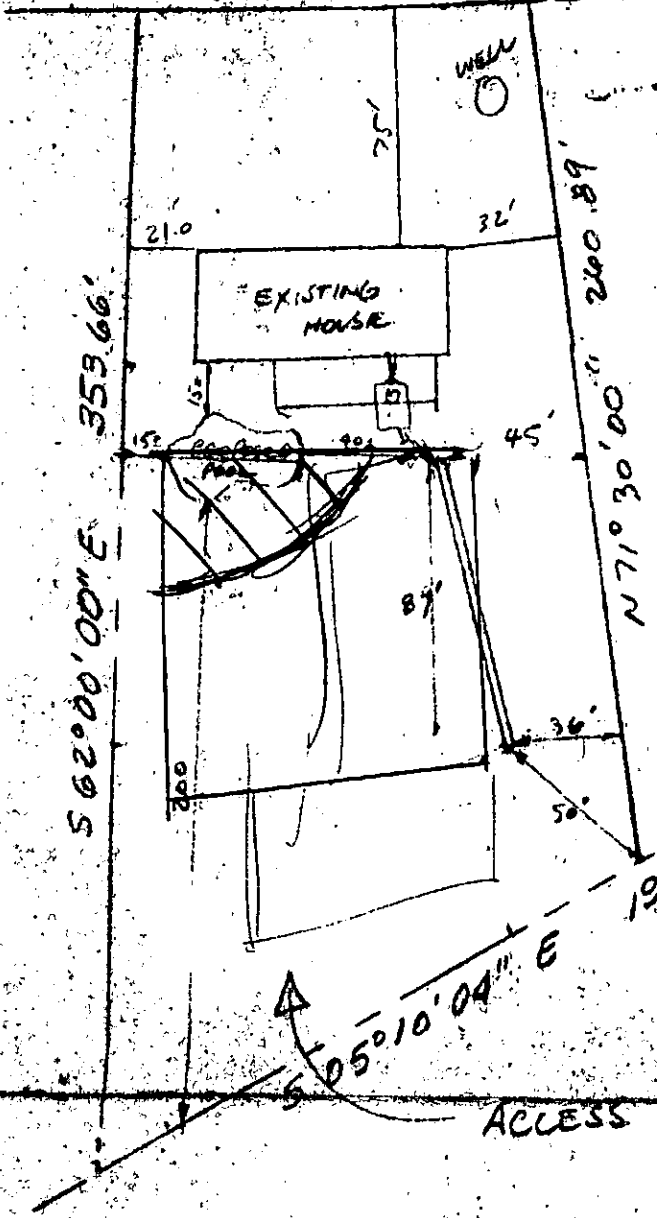

THIS ADJUSTED
POOL PROPOSAL
OK IF RE-SUBMITTED
AS REVISION TO
BP 13194

7/29/87
Cullinan

- SHAPE
- COPIE
- TILE
- WALL
- BOAR
- BOA
- LADI
- SLIC
- ROPE
- FILT
- MOT
- HEAT
- POOL
- CHLO
- SKIM
- MAIN
- RETO
- BAC
- POOL
- CLOC
- BLOW
- ELEC
- ELEC
- SPA S
- MAIN
- MYDR
- GRAD
- TREES
- FENCE
- CONC
- NOTE
- AC

RECEIVED
HOWARD COUNTY
HEALTH DEPT.
ELLCOTT CITY, MD.

JUL 17 1 48 PM '79

