

6/29/81 FILE APPROVED  
P 31459 C.B.W

# PERMIT

A 24512

SEWAGE DISPOSAL SYSTEM

MARYLAND STATE DEPARTMENT OF HEALTH

HOWARD COUNTY

05.381193

ELLICOTT CITY

DISTRICT 5th

DATE 6/18/81

6/26/81  
afternoon please  
6/29/81

*Indexed*

Mitchell-Wiley

IS PERMITTED TO INSTALL  ALTER

ADDRESS 3900 Pine Orchard Lane, Ellicott City, Maryland 465-6298

SUBDIVISION Flamewood ROAD 7506 Laird's Way LOT 7-C, Sec. 3

PROPERTY OWNER F. G. Marker Co., Inc.

ADDRESS 5900 Princess Garden Parkway, Lanham, Maryland 20801

SPECIFICATIONS 4 Bedroom

SEPTIC TANK CAPACITY 1250 GALLONS

DRAIN FIELD DEPTH FEET, BOTTOM AREA SQ. FT.

DEEP TRENCH DEPTH FEET, BOTTOM AREA SQ. FT.

DRY WELL

SEEPAGE PITS  ABSORBENT SIDE-WALL AREA 130 SQ. FT. per bedroom

INLET PIPE 5 FT. BELOW ORIGINAL GRADE. MAXIMUM DEPTH 11 FT. BELOW ORIGINAL GRADE

EFFECTIVE DEPTH AT FT. BELOW ORIGINAL GRADE

LOCATE DISPOSAL AREA 170 FT. FROM the edge of Laird's Way LOT LINE AND 25 FT. FROM right LOT LINE AS SEEN WHEN

FACING LOT FROM Laird's Way

TRENCH: Inlet 5 1/4 ft. Maximum depth 11 ft. and 39 ft. long.

Location of trench - come off left side of dry well, run trench toward left lot line. Follow contour to keep trench level. Leave 5 foot earth buffer between trench and dry well. Call for two inspections before and after stone is installed.

PLANS APPROVED BY William Zepp DATE 1/10/78

COVER NO WORK UNTIL INSPECTED AND APPROVED.

NEITHER THE HOWARD COUNTY COUNCIL NOR THE HEALTH DEPARTMENT IS RESPONSIBLE FOR THE SUCCESSFUL OPERATION OF ANY SYSTEM.

NOTE: IF TRENCH IS USED CALL FOR INSPECTION BEFORE PLACING GRAVEL IN TRENCH.

NOTE: NO DRY WELL SHALL EXCEED 15 FOOT IN DIAMETER.

NOTE: ALL PIPE FROM HOUSE TO DISPOSAL AREA MUST BE CAST IRON.

PERMIT VOID AFTER THREE YEARS.

NOTE: INSTALL STAND PIPE ON SEPTIC TANK AND DRY WELL. STAND PIPES MUST BE 6 INCHES IN DIAMETER. CAST IRON, CONCRETE OR TERRA COTTA ACCEPTED.

\*INSTALLER IS RESPONSIBLE FOR OBTAINING FINAL APPROVAL ON THIS PERMIT.

A 24512

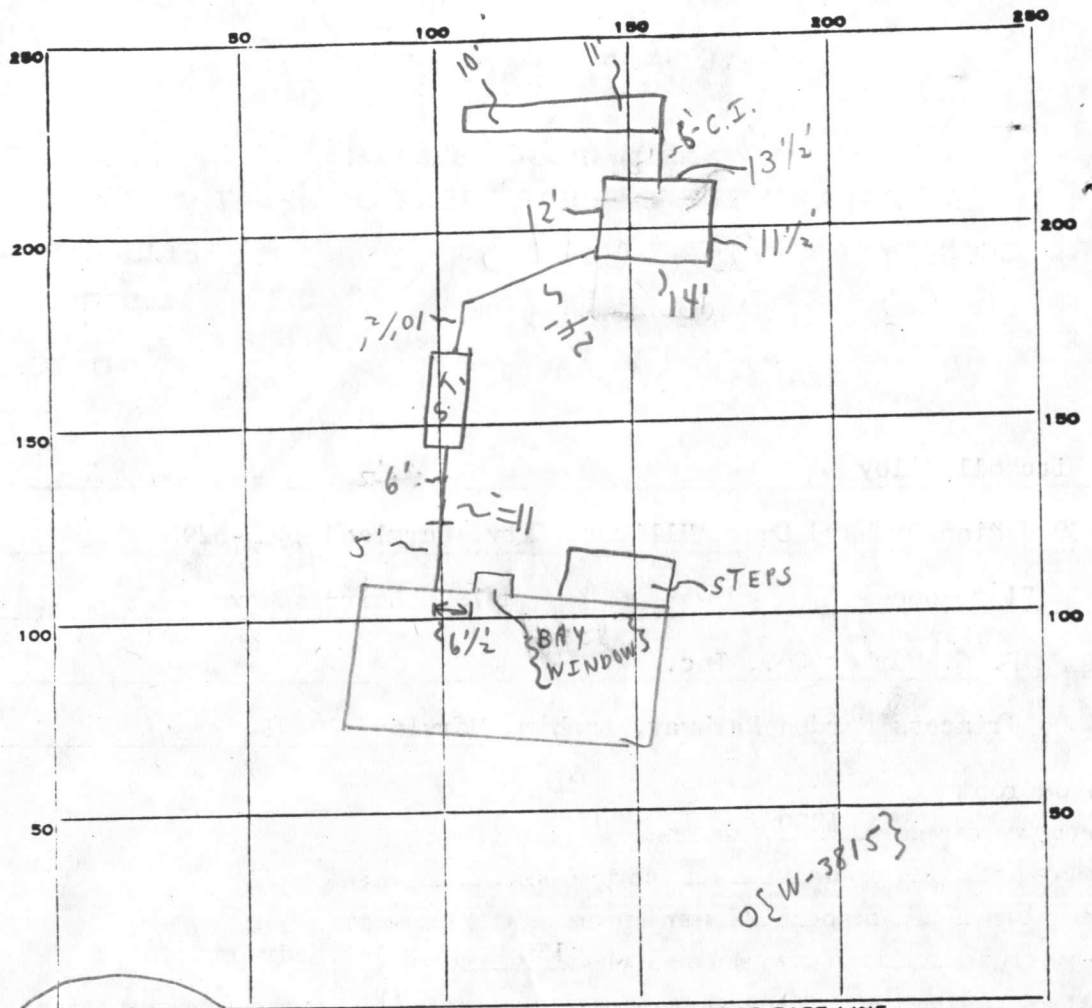

O{W-3815}

INDICATE NORTH - NAME ADJOINING ROADWAY AS BASE LINE.

LAIRD'S WAY

PERMIT CARD

SEPTIC TANK, LEVEL

CLEANOUTS  S.T.  D.W.

DISTRIBUTION BOX, LEVEL \_\_\_\_\_

TILE FIELD, DEPTH 10 1/2 AVG. FT. TRENCH WIDTH 2 FT.

GRAVEL DEPTH 1 1/2 - EFF. 5.5' IN. TOTAL LENGTH 39.5 FT. 217.25

NUMBER OF TRENCHES 1 TOTAL BOTTOM AREA \_\_\_\_\_

SEEPAGE PITS, INSIDE DIAMETER 51 FT. DEPTH BELOW INLET EFF. 6 FT. 306

ABSORBENT AREA 523+ SQ. FT. " OF DRY WELL 11"

REMARKS 6/26/81 TRENCH OK FOR STONE ONLY; 6/29/81 SYSTEM-  
COMPLETE.  
C.B.D.

DATE SYSTEM APPROVED 6/29/81

INSPECTOR C.B. Stecker

# APPLICATION

A 24512

## SEWAGE DISPOSAL TESTING

P \_\_\_\_\_

STATE OF MARYLAND - DEPARTMENT OF HEALTH AND MENTAL HYGIENE

HOWARD COUNTY HEALTH DEPARTMENT  
ENVIRONMENTAL HEALTH SERVICES  
P. O. BOX 476, ELLICOTT CITY, MARYLAND 21043  
TELEPHONE: 465-5000, EXT. 356

DISTRICT 5

DATE 3/15/76

BLDG. PERMIT SIGNED  
AND RETURNED 3/4/81  
Serial # 45763

TO: THE COUNTY HEALTH OFFICER  
ELLICOTT CITY, MARYLAND

I, HEREBY, APPLY FOR THE NECESSARY TEST IN ORDER TO CONSTRUCT (OR RECONSTRUCT) A SEWAGE DISPOSAL SYSTEM.

PROPERTY OWNER Henry Dryfoos, III F. G. Marker Co Inc

ADDRESS 4701 Sangamore Road, Washington, D. C. 20016 PHONE 229-5052 459-5386  
Lanham, Md 20801

PROPERTY LOCATION:

SUBDIVISION Flamewood LOT NO. NEW LOT 7-C  
9, Block C

ROAD AND DESCRIPTION 7506 Land's Way

SIZE OF LOT 40,000 TYPE BLDG. 4 bedrooms  
NUMBER OF BEDROOMS

IF NOT SINGLE RESIDENCE DESCRIBE \_\_\_\_\_

THE SYSTEM INSTALLED UNDER THIS APPLICATION IS ACCEPTABLE ONLY UNTIL PUBLIC FACILITIES BECOME AVAILABLE.

SIGNATURE OF APPLICANT Henry Dryfoos III

APPROVED BY William H. Zapp FOR DW Etinch DATE 1/10/78  
(KIND OF SYSTEM)

REJECTED BY \_\_\_\_\_ FOR \_\_\_\_\_ DATE \_\_\_\_\_  
(KIND OF SYSTEM)

HOLD PENDING FURTHER TESTS \_\_\_\_\_ DATE \_\_\_\_\_

REASONS FOR REJECTION OR HOLDING \_\_\_\_\_

# THIS IS NOT A PERMIT







