

24 hour notice needed for inspections

approved 11/9/79

J. Stayer

PERMIT

P 30345

A 24246

SEWAGE DISPOSAL SYSTEM

MARYLAND STATE DEPARTMENT OF HEALTH

HOWARD COUNTY

ELLICOTT CITY

DISTRICT 5th

INDEXED

DATE 10/31/79

Bob Orndorff

IS PERMITTED TO INSTALL ALTER

ADDRESS _____ PHONE _____

SUBDIVISION Riverside Estates ROAD Judy Lane LOT 14, Blk.H

PROPERTY OWNER Stanley Halle Communities Charles & Patricia Heishman

ADDRESS 9332 Annapolis Road, Lanham, Md.

SPECIFICATIONS 4 bedrooms

SEPTIC TANK CAPACITY 1250 GALLONS

DRAIN FIELD _____ DEPTH _____ FEET, BOTTOM AREA _____ SQ. FT.

DEEP TRENCH _____ DEPTH _____ FEET, BOTTOM AREA _____ SQ. FT.

SEEPAGE PITS ABSORBENT SIDE-WALL AREA 145 SQ. FT. per bedroom in system.

INLET PIPE 3 FT. BELOW ORIGINAL GRADE. MAXIMUM DEPTH 9 FT. BELOW ORIGINAL GRADE

EFFECTIVE DEPTH AT _____ FT. BELOW ORIGINAL GRADE.

LOCATE DISPOSAL AREA 20 FT. FROM right LOT LINE AND 140 FT. FROM front LOT LINE AS SEEN WHEN FACING LOT FROM

Begin the trench 5 ft. from the edge of the dry well and follow the contour of the land. The trench will be 2 ft. wide, 9 ft. deep, and contain 6 ft. of stone.

Change OK 11/8/79
2 trench - 100ft long - 3 1/2ft deep - 1ft stone under pipe - start same location as SW & follow constant ground contour - inspection

PLANS APPROVED BY R.T. Moorefield/D.W. Monaghan DATE 7/21/77

COVER NO WORK UNTIL INSPECTED AND APPROVED.

NEITHER THE HOWARD COUNTY COUNCIL NOR THE HEALTH DEPARTMENT IS RESPONSIBLE FOR THE SUCCESSFUL OPERATION OF ANY SYSTEM.

NOTE: IF TRENCH IS USED CALL FOR INSPECTION BEFORE PLACING GRAVEL IN TRENCH.

NOTE: NO DRY WELL SHALL EXCEED 15 FOOT IN DIAMETER.

NOTE: ALL PIPE FROM HOUSE TO DISPOSAL AREA MUST BE CAST IRON.

PERMIT VOID AFTER THREE YEARS.

NOTE: INSTALL STAND PIPE ON SEPTIC TANK AND DRY WELL. STAND PIPES MUST BE 6 INCHES IN DIAMETER. CAST IRON, CONCRETE OR TERRA COTTA ACCEPTED.

*INSTALLER IS RESPONSIBLE FOR OBTAINING FINAL APPROVAL ON THIS PERMIT.

BLDG. PERMIT SIGNED AND RETURNED 9/14/83

Serial # 52880

A 24246

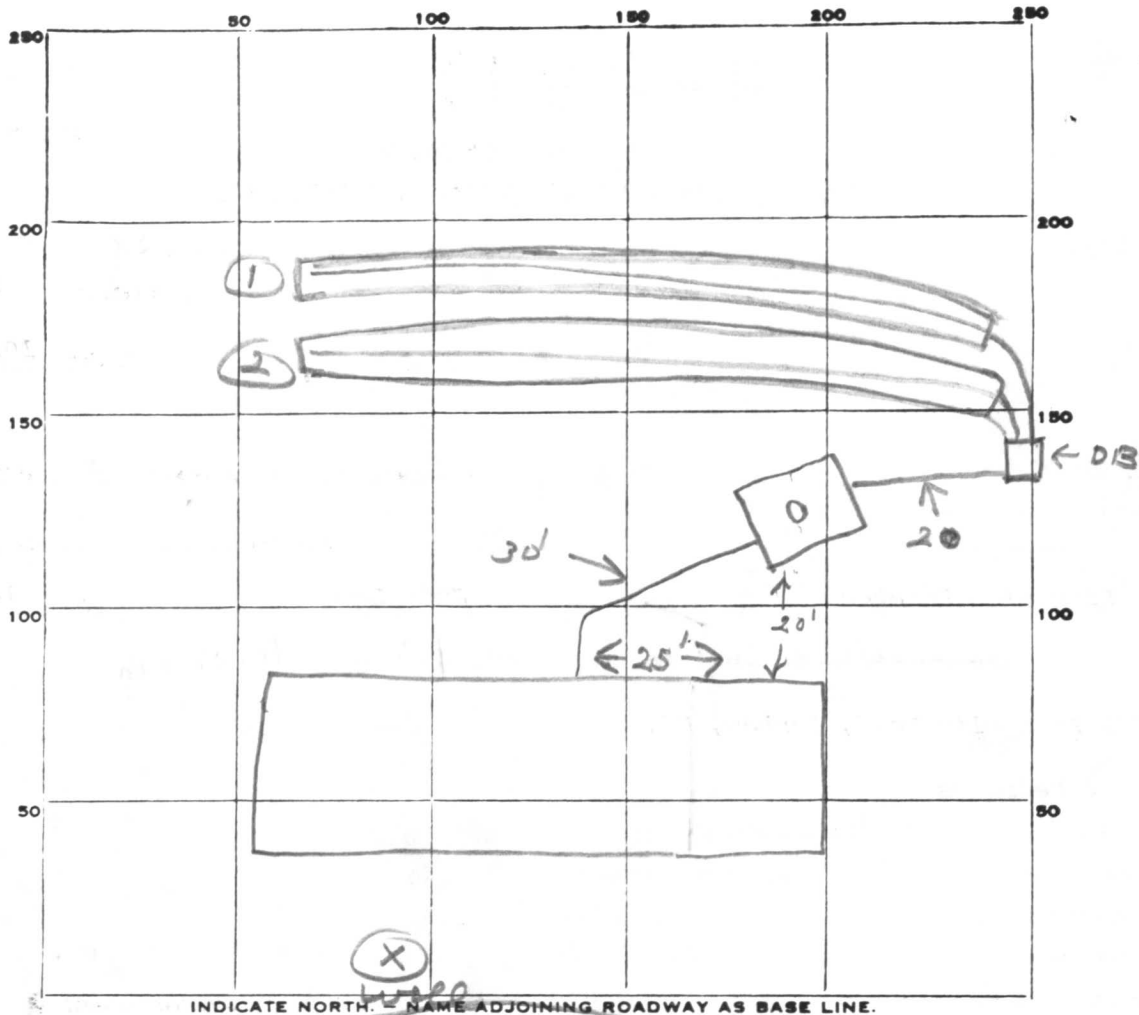

PERMIT CARD _____

SEPTIC TANK, LEVEL ✓ _____

CLEANOUTS ST / ✓ _____

DISTRIBUTION BOX, LEVEL ✓ OK _____

TILE FIELD, DEPTH ① 100 / ② 100 FT. TRENCH WIDTH 3 FT.

GRAVEL DEPTH 1 FT. TOTAL LENGTH 200 FT.

NUMBER OF TRENCHES 2 TOTAL BOTTOM AREA 600

SEEPAGE PITS, INSIDE DIAMETER _____ FT. DEPTH BELOW INLET _____ FT.

ABSORBENT AREA 600 SQ. FT.

REMARKS 11/9/79 - OK to add gravel in trenches
Wanted till gravel in trenches
OK to cover all work. JF

DATE SYSTEM APPROVED 11/9/79

INSPECTOR J. Hayes

APPLICATION

A 24246

P _____

SEWAGE DISPOSAL TESTING

STATE OF MARYLAND - DEPARTMENT OF HEALTH AND MENTAL HYGIENE

HOWARD COUNTY HEALTH DEPARTMENT
ENVIRONMENTAL HEALTH SERVICES
P. O. BOX 476, ELLICOTT CITY, MARYLAND 21043
TELEPHONE: 465-5000, EXT. 356

DISTRICT 5th

DATE April 27, 1976

TO: THE COUNTY HEALTH OFFICER
ELLICOTT CITY, MARYLAND

I, HEREBY, APPLY FOR THE NECESSARY TEST IN ORDER TO CONSTRUCT (OR RECONSTRUCT) A SEWAGE DISPOSAL SYSTEM.

PROPERTY OWNER Residential Developers Inc.

% William Miller

ADDRESS P. O. Box 700, Seabrook, Maryland 20801 PHONE 301-948-5115

PROPERTY LOCATION:

SUBDIVISION Riverside Estates LOT NO. 14 Block "C"

ROAD AND DESCRIPTION directions From Ellicott City South on Rt 29 Approximately 1000 feet South of Rt 32 to Vista Drive; West on Vista Drive to Long View

SIZE OF LOT Approximately one acre TYPE BLDG. 4 Bedroom

NUMBER OF BEDROOMS
(Single Family Dwelling)

IF NOT SINGLE RESIDENCE DESCRIBE _____

THE SYSTEM INSTALLED UNDER THIS APPLICATION IS ACCEPTABLE ONLY UNTIL PUBLIC FACILITIES BECOME AVAILABLE.

SIGNATURE OF APPLICANT _____

APPROVED BY _____ FOR _____ DATE _____
(KIND OF SYSTEM)

REJECTED BY _____ FOR _____ DATE _____
(KIND OF SYSTEM)

HOLD PENDING FURTHER TESTS _____ DATE _____

REASONS FOR REJECTION OR HOLDING _____

THIS IS NOT A PERMIT

(C)
 0 some clay
 sands loam
 4±
 sandy loam
 13½

(C)
 0 some clay
 less clay/sand
 8 sandy
 12

(B)
 0 sand/clay
 6
 13 sandy 15½

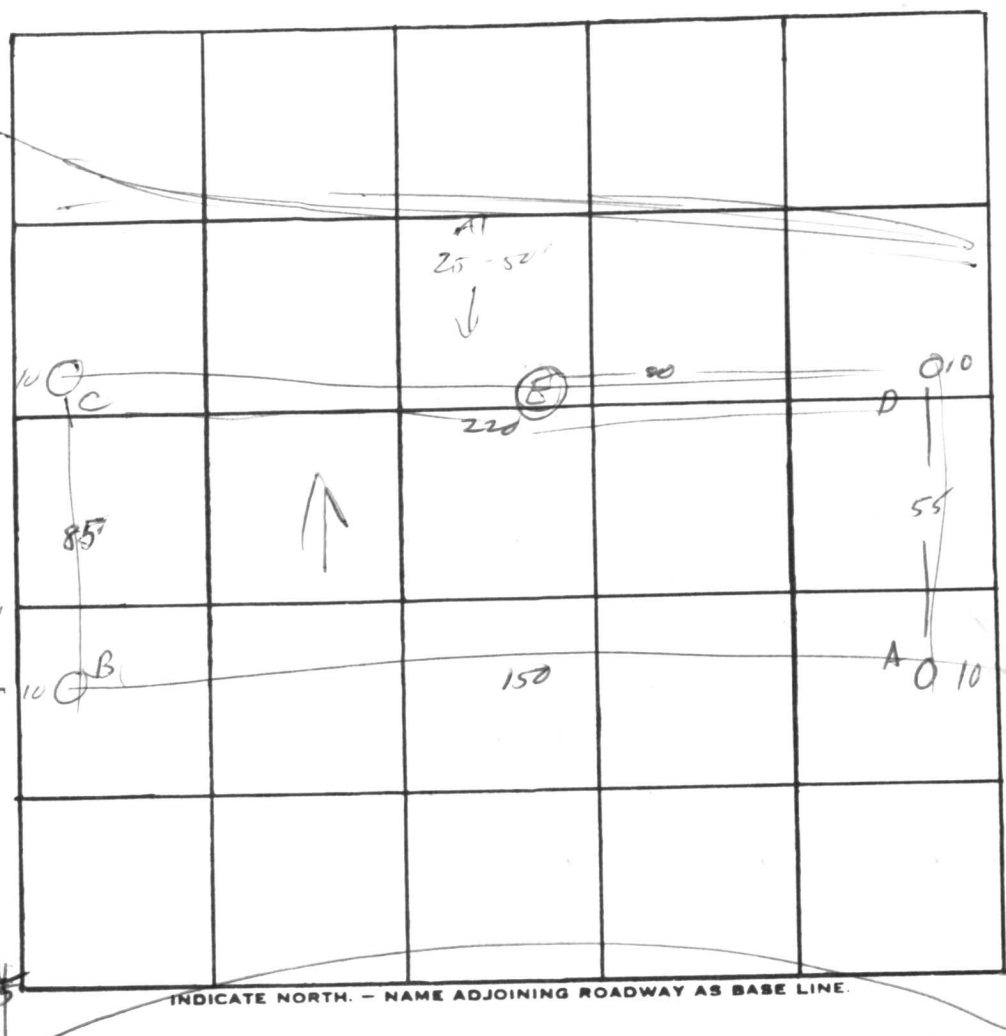

Progress

Lot 14

DATE	TEST NO.	DEPTH	PRE-WET		TEST - 1" DROP		TIME
			START	STOP	START	STOP	
6/10/26	A	3	11 30	11 32	11 32	11 35	3
		13	11 31	11 32	11 32	11 34	2
	D	3	11 27	11 29	11 29	11 34	5
		12	11 27	11 32	11 32	11 37	10
	E	3	11 01	11 48	11 48	11 53	15
		12½	11 41	11 43	11 43	11 46	3
	B	4	11 47	12 00	12 00	12 20	20
		13	11 47	11 49	11 49	11 54	5
	C	4	11 56	11 58	11 58	12 01	3
		12	11 52	11 58	11 58	12 01	3
	E ₁	13½	vi's	dry			

REMARKS _____

TYPE OF SOIL _____

TESTED BY M ALSO PRESENT: Bark

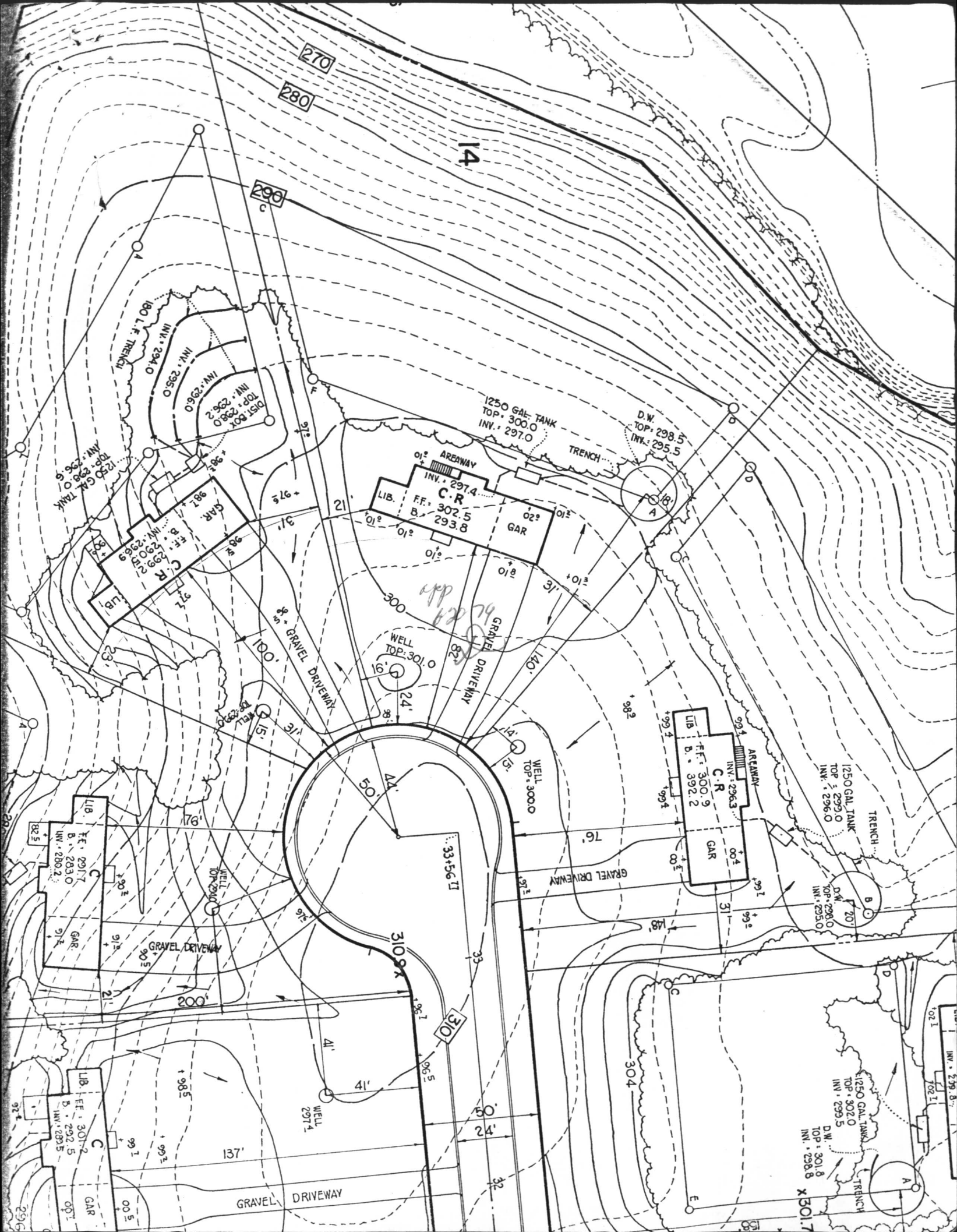

B 1 0593 SEQUENCE NO. (WRA USE ONLY)
 2 3 (SEQ. NO.) 6
 (THIS NUMBER IS TO BE PUNCHED IN COLS. 3-6 ON ALL CARDS)

STATE OF MARYLAND
WATER RESOURCES ADMINISTRATION
TAWES STATE OFFICE BLDG., ANNAPOLIS, MARYLAND 21401
APPLICATION FOR PERMIT TO DRILL WELL

WRA PERMIT NUMBER **HO 73 3334**
 FILL IN THIS FORM COMPLETELY

DATE RECEIVED (WRA USE ONLY)
7/2/79
1:30 P.M.

OWNER **Shaller**
 COL 15 LAST NAME COL 34 FIRST NAME
1232 STREET OR RFD COL 36 **Annandale Rd.** COL 65
Landover POST OFFICE COL 67 **Md - 70801** COL 76

B 1 CONTINUED **DRILLER INFORMATION**
 1 2 3 (SEQ. NO.) 6
 DATE **June 11, 1979** LICENSE NUMBER **238**
Joseph L. Manna FIRST NAME DRILLER LAST NAME
 SIGNATURE **Joseph L. Manna**

B 3 LOCATION OF WELL
 1 2 3 (SEQ. NO.) 6
 COUNTY **Howard** (DO NOT ABBREVIATE COUNTY NAME) 21
 SUBDIVISION **Beaumont Estates** 23 42
 SECTION **H** 44 46 LOT **101** 48 50
 NEAREST TOWN **Orthodox** 52 71
 MILES FROM TOWN (ENTER 0 IF IN TOWN) **1.2** 73 76 77 78

B 2 WELL INFORMATION
 1 2 3 (SEQ. NO.) 6
 MAXIMUM PUMPING RATE (GALLONS PER MINUTE) **5**
 AVERAGE DAILY QUANTITY NEEDED (GALLONS PER DAY) **750**
 USE FOR WATER (CIRCLE APPROPRIATE BOX)
 HOME (SINGLE OR DOUBLE HOUSEHOLD UNIT ONLY)
 FARMING, AGRICULTURE, IRRIGATION
 INDUSTRIAL, COMMERCIAL, STATE AND FEDERAL GOVERNMENT.
 MUNICIPAL WATER SUPPLY } MUST HAVE STATE HEALTH DEPT. APPROVAL
 PRIVATE WATER COMPANY }
 TEST

B 4 DIRECTION FROM TOWN (CIRCLE APPROPRIATE BOX)
 1 2 3 (SEQ. NO.) 6
 NORTH EAST NE NORTHEAST SE SOUTHEAST
 SOUTH WEST NW NORTHWEST SW SOUTHWEST
 NEAR WHAT ROAD **Jelly Rd.**
 ON WHICH SIDE OF ROAD (CIRCLE APPROPRIATE BOX) NORTH SOUTH EAST WEST 30
 DISTANCE FROM ROAD (ENTER DISTANCE AND CIRCLE APPROPRIATE BOX) **34** 32 37 38 39

APPROXIMATE DEPTH OF WELL **180** FEET
 APPROXIMATE DIAMETER OF WELL **6** (NEAREST INCH)

METHOD OF DRILLING USED (CIRCLE APPROPRIATE METHOD)
 BORED (OR AUGERED) JETTED DRIVEN
 30-37 AIR-ROTARY AIR-PERCUSSION ROTARY (HYDRAULIC ROTARY)
 CABLE REVERSE-ROTARY DRIVE-POINT
 OTHER (DESCRIBE)

REPLACEMENT OR DEEPEMED WELLS (CIRCLE APPROPRIATE BOX)
 THIS WELL WILL NOT REPLACE AN EXISTING WELL
 THIS WELL WILL REPLACE A WELL THAT WILL BE ABANDONED AND SEALED
 THIS WELL WILL REPLACE A WELL THAT WILL BE USED AS A STANDBY
 THIS WELL WILL DEEPEEN AN EXISTING WELL PERMIT NUMBER OF WELL TO BE REPLACED OR DEEPEMED (IF AVAILABLE)

NOT TO BE FILLED IN BY DRILLER (WRA USE ONLY)
 APPROPRIATION PERMIT NUMBER **54** ENGINEER REVIEW DISTRICT NO. **63**
 FORCE **67** WRITE INITIALS IN BOX **68** CONDITIONS **70 71 72 73 74 75 76 77 78 79**

B 4 CONTINUED **HEALTH DEPARTMENT APPROVAL**
 1 2 3 (SEQ. NO.) 6
S STATE HEALTH (CIRCLE BOX) COUNTY NAME **Howard** COUNTY NO. **A20206**
 DATE **7/2/79** APPROVED BY **Howard N. Bingham**

DRAW A SKETCH BELOW SHOWING LOCATION OF WELL IN RELATION TO NEARBY TOWNS, ROADS AND STREAMS WITH NORTH IN THE DIRECTION OF THE ARROW, AND GIVE DISTANCE FROM WELL TO NEAREST ROAD JUNCTION OR STREAM CROSSING SHOWN ON THE SKETCH. ALSO SHOW, BY MEANS OF AN "X", THE WELL LOCATION IN THE BOX BELOW AND THE BOX NUMBER FROM THE WELL LOCATION MAP.

39' CASING
2' ABOVE GR
29' OPEN
34' NET
8-BAGS CEMENT

7/2/79

BOX NUMBER
 E **230**
 N **400**

NORTH COORDINATE **50 51 52 53 54 55**
 EAST COORDINATE **57 58 59 60 61 62 63**
 ELEVATION AT WELL HEAD (FEET) **65 66 67 68**

B 5 SPECIAL CONDITIONS 8-63 (WRA USE ONLY)
 1 2 3 (SEQ. NO.) 6

RECEIVED
HOWARD COUNTY
HEALTH DEPT.
ELLICOTT CITY, MD.

JUN 28 9 29 AM '79

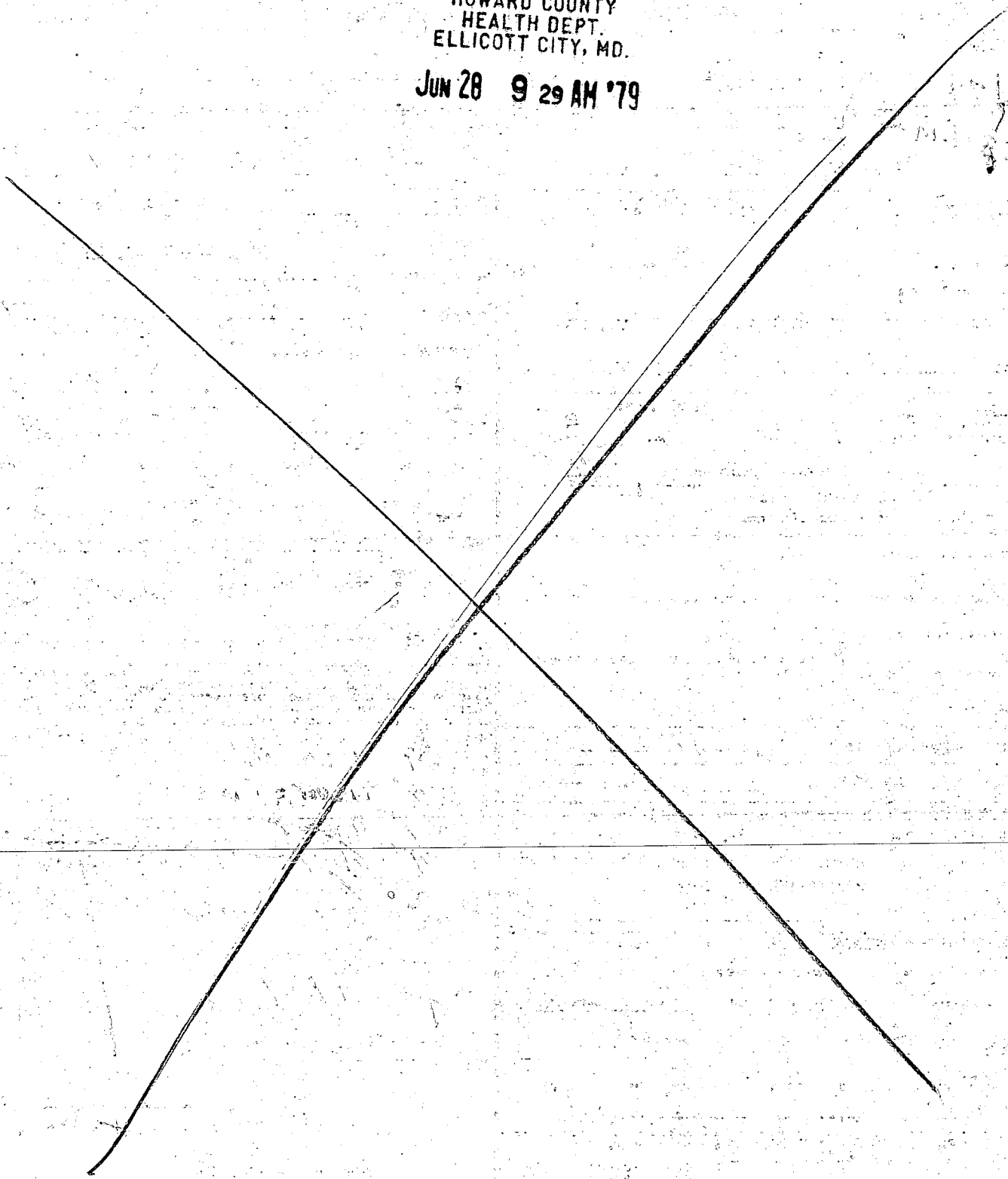

Anthony Pools - Job Per
922-8300

PLEASE CALL CONSTRUCTION
FOR SCHEDULING OR QUESTIONS
FROM 9:00 TO 4:30 (703) 451-9454
SALES OFFICE HAS NO CONSTRUCTION
INFORMATION

4/13/83
Revised pool site d.w.
F.S.

SCALE 1" = 50'

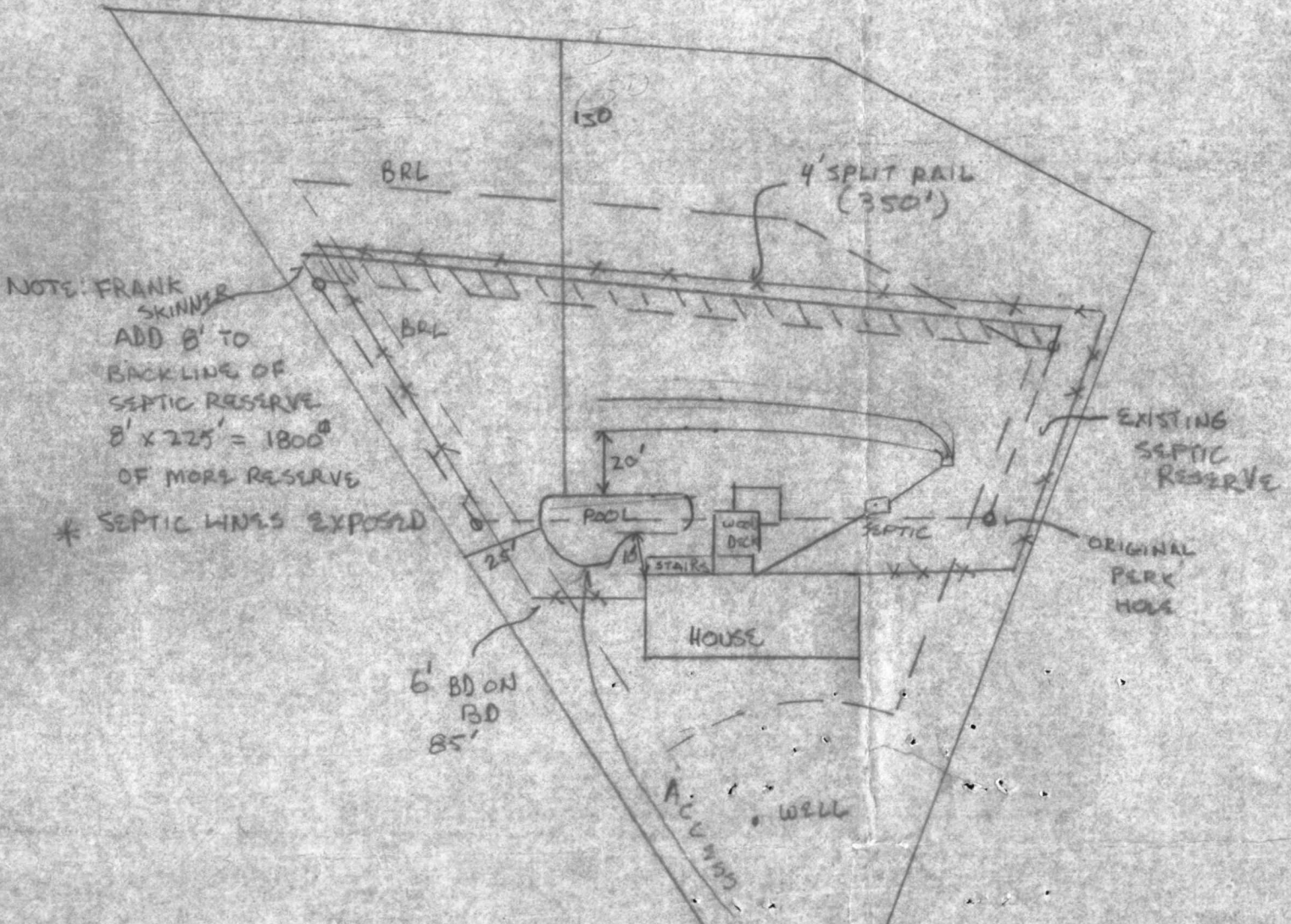

HOWARD CO. WELL & SEPTIC

- 10' SIDE
- 10' REAR
- 10' HOUSE
- 20' SEPTIC
- 20' WELL
- 4' FENCE

