

24 hour notice needed for inspections

PERMIT

SEWAGE DISPOSAL SYSTEM

MARYLAND STATE DEPARTMENT OF HEALTH

HOWARD COUNTY

ELLICOTT CITY

DISTRICT 5th

DATE 10/31/79

P 30343

A 24244

INDEXED

Bob Orndorff

IS PERMITTED TO INSTALL ALTER

ADDRESS _____ PHONE _____

SUBDIVISION Riverside Estates ROAD 10770 Judy Lane LOT 12, Blk. H

PROPERTY OWNER Stanley Halle Communities Marrison, Robert H + Carol C

ADDRESS 9332 Annapolis Road, Lanham, Md.

SPECIFICATIONS 4 bedrooms

SEPTIC TANK CAPACITY 1250 GALLONS

DRAIN FIELD _____ DEPTH _____ FEET, BOTTOM AREA _____ SQ. FT.

DEEP TRENCH _____ DEPTH _____ FEET, BOTTOM AREA _____ SQ. FT.

SEEPAGE PITS ABSORBENT SIDE-WALL AREA 150 SQ. FT. per bedroom in system.

INLET PIPE 3 FT. BELOW ORIGINAL GRADE. MAXIMUM DEPTH 9 FT. BELOW ORIGINAL GRADE

EFFECTIVE DEPTH AT 4 FT. BELOW ORIGINAL GRADE.

LOCATE DISPOSAL AREA 40 FT. FROM right LOT LINE AND 165 FT. FROM front LOT LINE AS SEEN WHEN FACING LOT FROM

BLDG. PERMIT SIGNED AND RETURNED 7/10/79 Serial # 40252-SFD

Begin the trench 5 ft. from the edge of the dry well and follow the contour of the land. The trench will be 2 ft. wide, 9 ft. deep, and contain 6 ft. of stone.

PLANS APPROVED BY R.T. Moorefield/D.W. Monaghan DATE 7/21/77

COVER NO WORK UNTIL INSPECTED AND APPROVED.

NEITHER THE HOWARD COUNTY COUNCIL NOR THE HEALTH DEPARTMENT IS RESPONSIBLE FOR THE SUCCESSFUL OPERATION OF ANY SYSTEM.

NOTE: IF TRENCH IS USED CALL FOR INSPECTION BEFORE PLACING GRAVEL IN TRENCH.

NOTE: NO DRY WELL SHALL EXCEED 15 FOOT IN DIAMETER.

NOTE: ALL PIPE FROM HOUSE TO DISPOSAL AREA MUST BE CAST IRON.

PERMIT VOID AFTER THREE YEARS.

NOTE: INSTALL STAND PIPE ON SEPTIC TANK AND DRY-WELL. STAND PIPES MUST BE 6 INCHES IN DIAMETER. CAST IRON, CONCRETE OR TERRA COTTA ACCEPTED.

BLDG. PERMIT SIGNED AND RETURNED 5/17/78 Serial # 18571 enclosed check

***INSTALLER IS RESPONSIBLE FOR OBTAINING FINAL APPROVAL ON THIS PERMIT.**

30343

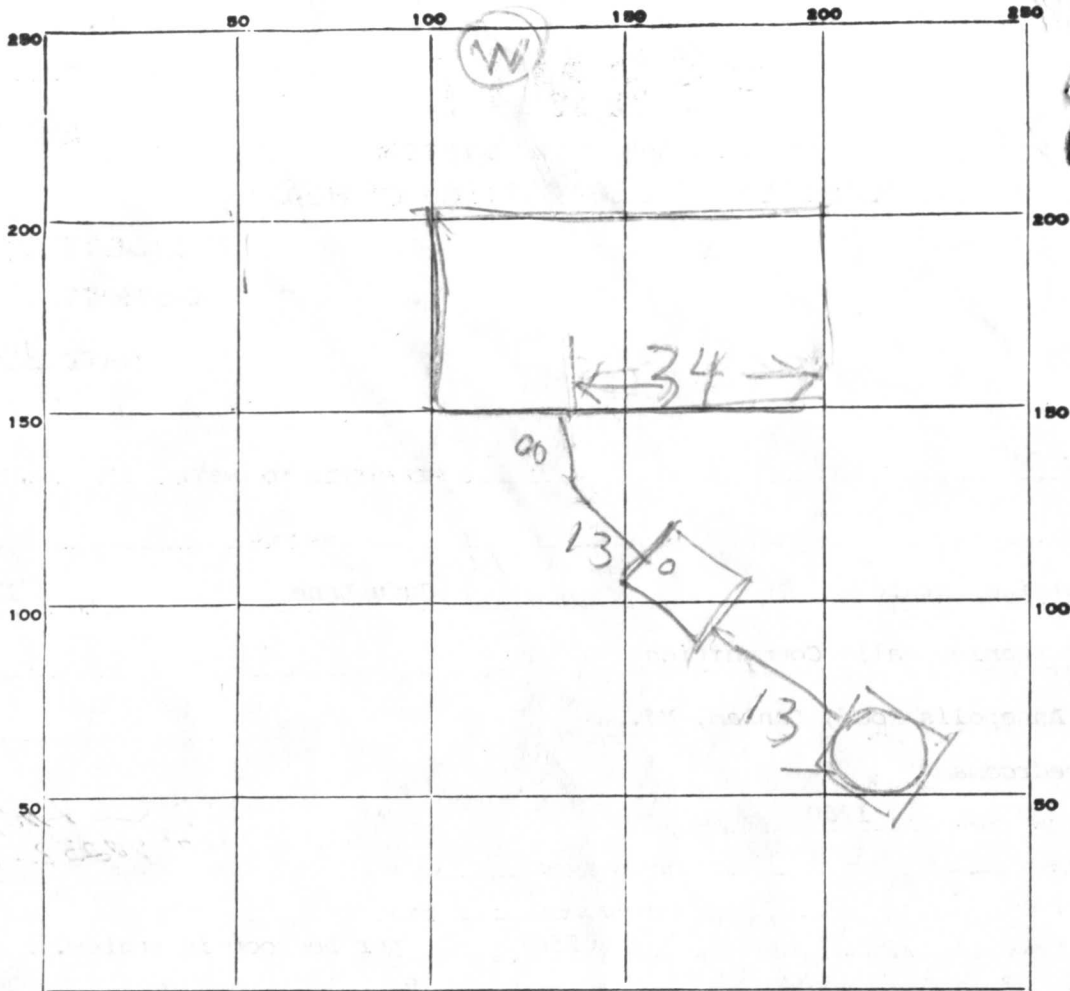

INDICATE NORTH. - NAME ADJOINING ROADWAY AS BASE LINE.

RD

PERMIT CARD _____

SEPTIC TANK, LEVEL 1500

CLEANOUTS OK DW & ST

DISTRIBUTION BOX, LEVEL _____

TILE FIELD, DEPTH 9 1/2 FT. TRENCH WIDTH 2 FT.

GRAVEL DEPTH 6 FT IN. TOTAL LENGTH 44 FT.

NUMBER OF TRENCHES 1 TOTAL BOTTOM AREA 264

SEEPAGE PITS, INSIDE DIAMETER 56 FT. DEPTH BELOW INLET 6 1/2 FT.

ABSORBENT AREA 364 SQ. FT.

REMARKS 11/13/79 AM - DW INLET 3 FT DEEP BELOW OLD GRAVE

PERIMETER 56 DW INLET 4 FT

BELOW NEW GRAVE LOCATION DW OK

PER PLANS. ADD STONE TO DITCH

11/13/79 PM - STONE ADDED TO DITCH

OK TO COVER SYSTEM 648 TOTAL ABSORBENT AREA

DATE SYSTEM APPROVED 11/13/79

INSPECTOR Raymond Hodge

APPLICATION

A 24244

P _____

SEWAGE DISPOSAL TESTING

STATE OF MARYLAND - DEPARTMENT OF HEALTH AND MENTAL HYGIENE

HOWARD COUNTY HEALTH DEPARTMENT
ENVIRONMENTAL HEALTH SERVICES
P. O. BOX 476, ELLICOTT CITY, MARYLAND 21043
TELEPHONE: 465-5000, EXT. 356

DISTRICT 5th

DATE April 27, 1976

TO: THE COUNTY HEALTH OFFICER
ELLICOTT CITY, MARYLAND

I, HEREBY, APPLY FOR THE NECESSARY TEST IN ORDER TO CONSTRUCT (OR RECONSTRUCT) A SEWAGE DISPOSAL SYSTEM.

PROPERTY OWNER Residential Developers Inc.

ADDRESS P. O. Box 700, Seabrook, Maryland 20801 PHONE 301-948-5115

% William Miller

PROPERTY LOCATION:

SUBDIVISION Riverside Estates LOT NO. 12 Block "C"

ROAD AND DESCRIPTION directions From Ellicott City South on Rt 29 Approximately 1000 feet South of Rt 32 to Vista Drive; West on Vista Drive to Long View

SIZE OF LOT Approximately one acre TYPE BLDG. 4 Bedroom

IF NOT SINGLE RESIDENCE DESCRIBE (Single Family Dwelling)

THE SYSTEM INSTALLED UNDER THIS APPLICATION IS ACCEPTABLE ONLY UNTIL PUBLIC FACILITIES BECOME AVAILABLE.

SIGNATURE OF APPLICANT _____

APPROVED BY _____ FOR _____ DATE _____
(KIND OF SYSTEM)

REJECTED BY _____ FOR _____ DATE _____
(KIND OF SYSTEM)

HOLD PENDING FURTHER TESTS _____ DATE _____

REASONS FOR REJECTION OR HOLDING _____

THIS IS NOT A PERMIT

B 1 0591 SEQUENCE NO. (WRA USE ONLY)

1 2 3 (SEQ. NO.) 6
 (THIS NUMBER IS TO BE PUNCHED IN COLS 3-6 ON ALL CARDS)

STATE OF MARYLAND
 WATER RESOURCES ADMINISTRATION
 TAWES STATE OFFICE BLDG., ANNAPOLIS, MARYLAND 21401
 APPLICATION FOR PERMIT TO DRILL WELL

WRA PERMIT NUMBER
 40-73-3332
 FILL IN THIS FORM COMPLETELY

DATE RECEIVED (WRA USE ONLY)
 7/6/79 1:30

OWNER: Hallett, Thomas E. COMMUNITARIAN
 COL 15 LAST NAME COL 34 FIRST NAME COL 34

STREET OR RFD: 9332 WASHINGTON RD
 COL 36 COL 55

POST OFFICE: LUXHAM MD 20901
 COL 57 COL 76

B 1 CONTINUED DRILLER INFORMATION
 1 2 3 (SEQ. NO.) 6

DATE: June 4, 1979 LICENSE NUMBER: 738
 COL 8 COL 77 COL 80

FIRST NAME: Joseph DRILLER LAST NAME: Magee

SIGNATURE: Joseph Magee

B 3 LOCATION OF WELL
 1 2 3 (SEQ. NO.) 6

COUNTY: Howard (DO NOT ABBREVIATE COUNTY NAME) COL 8 COL 21

SUBDIVISION: Rivercrest Estates COL 23 COL 42

SECTION: H COL 44 COL 46 LOT: 12 COL 48 COL 50

NEAREST TOWN: Atholton COL 52 COL 71

MILES FROM TOWN (ENTER 0 IF IN TOWN): 1.2 COL 73 COL 76 77 78

B 2 WELL INFORMATION
 1 2 3 (SEQ. NO.) 6

MAXIMUM PUMPING RATE (GALLONS PER MINUTE): 5 COL 8 COL 12

AVERAGE DAILY QUANTITY NEEDED (GALLONS PER DAY): 750 COL 14 COL 20

B 4 DIRECTION FROM TOWN (CIRCLE APPROPRIATE BOX)
 1 2 3 (SEQ. NO.) 6

N NORTH E EAST NE NORTHEAST SE SOUTHEAST
 S SOUTH W WEST NW NORTHWEST SW SOUTHWEST

NEAR WHAT ROAD: JUDY ROAD
 ON WHICH SIDE OF ROAD (CIRCLE APPROPRIATE BOX): N NORTH S SOUTH E EAST W WEST
 DISTANCE FROM ROAD (ENTER DISTANCE AND CIRCLE APPROPRIATE BOX): 34 COL 37 COL 38 39

USE FOR WATER (CIRCLE APPROPRIATE BOX)

D HOME (SINGLE OR DOUBLE HOUSEHOLD UNIT ONLY)
 F FARMING, AGRICULTURE, IRRIGATION
 I INDUSTRIAL, COMMERCIAL, STATE AND FEDERAL GOVERNMENT.
 M MUNICIPAL WATER SUPPLY } MUST HAVE STATE HEALTH DEPT. APPROVAL
 P PRIVATE WATER COMPANY }
 T TEST

APPROXIMATE DEPTH OF WELL: 180 FEET
 APPROXIMATE DIAMETER OF WELL: 6 (NEAREST INCH)

METHOD OF DRILLING USED (CIRCLE APPROPRIATE METHOD)

BORED (OR AUGERED) JETTED DRIVEN
 AIR-ROTARY AIR-PERCUSSION ROTARY (HYDRAULIC ROTARY)
 CABLE REVERSE-ROTARY DRIVE-POINT

OTHER (DESCRIBE):

REPLACEMENT OR DEEPEMED WELLS (CIRCLE APPROPRIATE BOX)

N THIS WELL WILL NOT REPLACE AN EXISTING WELL
 Y THIS WELL WILL REPLACE A WELL THAT WILL BE ABANDONED AND SEALED
 S THIS WELL WILL REPLACE A WELL THAT WILL BE USED AS A STANDBY
 D THIS WELL WILL DEEPEM AN EXISTING WELL PERMIT NUMBER OF WELL TO BE REPLACED OR DEEPEMED (IF AVAILABLE)

NOT TO BE FILLED IN BY DRILLER (WRA USE ONLY)

APPROPRIATION PERMIT NUMBER: 54
 ENGINEER REVIEW DISTRICT NO.: 63
 FORCE: 67 68 WRITE INITIALS IN BOX
 CONDITIONS: 70 71 72 73 74 75 76 77 78 79

B 4 CONTINUED HEALTH DEPARTMENT APPROVAL
 1 2 3 (SEQ. NO.) 6

STATE HEALTH COUNTY NAME: Howard COUNTY NO.: A24244
 DATE: 06/14/79 APPROVED BY: [Signature]

DRAW A SKETCH BELOW SHOWING LOCATION OF WELL IN RELATION TO NEARBY TOWNS, ROADS AND STREAMS WITH NORTH IN THE DIRECTION OF THE ARROW, AND GIVE DISTANCE FROM WELL TO NEAREST ROAD JUNCTION OR STREAM CROSSING SHOWN ON THE SKETCH. ALSO SHOW, BY MEANS OF AN "X", THE WELL LOCATION IN THE BOX BELOW AND THE BOX NUMBER FROM THE WELL LOCATION MAP.

N ↑

7/6/79
 WELL OK SEE OTHER SIDE R.H.

BOX NUMBER: E 930, N 480

NORTH COORDINATE: 50 51 52 53 54 55
 EAST COORDINATE: 57 58 59 60 61 62 63
 ELEVATION AT WELL HEAD (FEET): 65 66 67 68

No well ever issued

B 5 SPECIAL CONDITIONS 8-63 (WRA USE ONLY)
 1 2 3 (SEQ. NO.) 6

RECEIVED
HOWARD COUNTY
HEALTH DEPT.
ELLCOTT CITY, MD.

JUN 28 9 29 AM '79

60
15
45

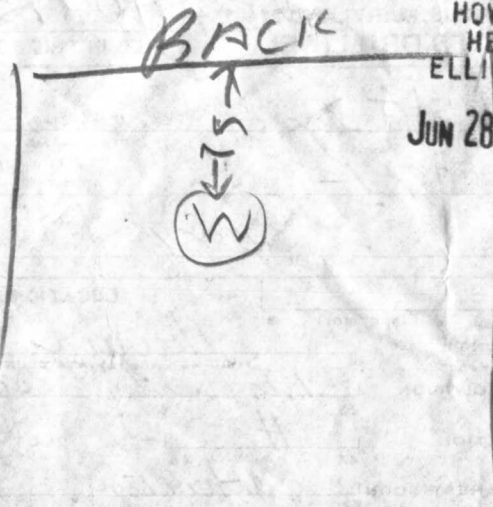

7/6/79

- ① LOCATION OK
- ② 55 FT CASING 1 FT OUT OF GROUND
- ③ 38 FT OPEN HOLE MEASURED WITH A STRING
- ④ 45 FT PIPE JETTED DOWN OPEN HOLE
- ⑤ 13 BAGS
- ⑥ WELL OK

R. Hodges

150
4
600

HOUSE LOCATION SURVEY
 10770 JUDY LANE
 LOT 12 BLOCK H SEC. 4
RIVERSIDE ESTATES
 5th ELECTION DISTRICT
 HOWARD COUNTY, MARYLAND

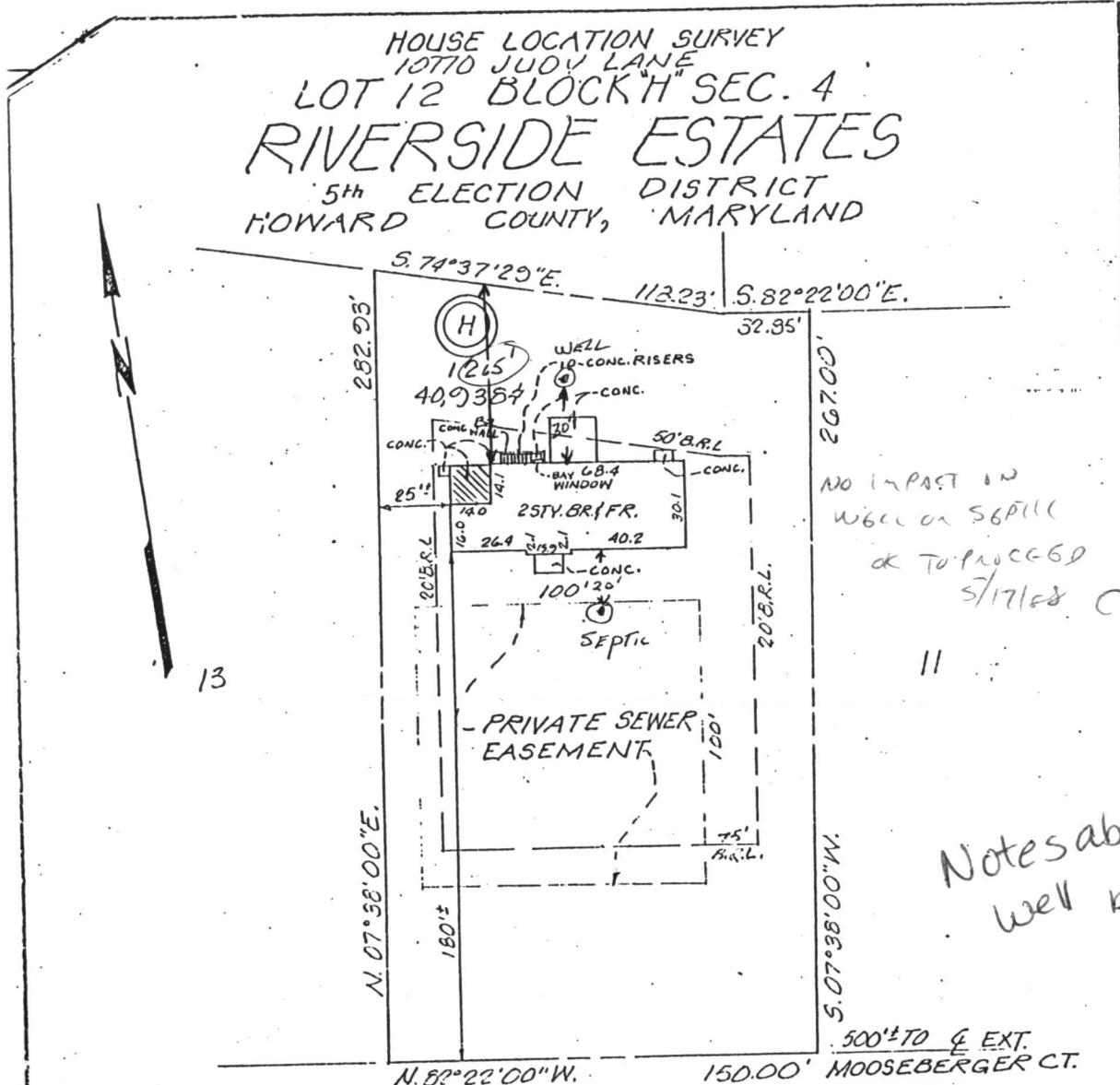

NO IMPACT ON
 WELL OR SEPTIC
 OK TO PROCEED
 5/17/88 CWL

Notes about
 well by Ray Hodges
 in 1979
 SAYS well
 15' off
 BACK
 lot line
 No other
 measurements

JUDY (50' R/W) LANE

R. MARION
 # 3107

FINAL: 12-4-79
 Wall Check: 10-5-79 (Under Const.)

SURVEYOR'S CERTIFICATE

I hereby certify that the position of all existing improvements on the above described property has been carefully established by a transit-tape survey and that unless otherwise shown, there are no encroachments.

Jack Koutzies
 # 10663

JOHNSON, McCORDIC & THOMPSON, P.A.
 1751 ELTON ROAD, SILVER SPRING, MD. 20903 434-7000
 ENGINEERS • PLANNERS • SURVEYORS

REFERENCE	Drawn by J.S.	Checked by JK GB
Plot Back	Dts 10-9-79	Record No.
Plot No. 3815	Scale 1" = 50'	G-038-88.12 H

RECEIVED
HOWARD COUNTY
HEALTH DEPARTMENT

MAY 16 9 09 AM '88

DIVISION OF
ENVIRONMENTAL
HEALTH

