

C1 5188

SEQUENCE NO. (MDE USE ONLY)

STATE OF MARYLAND WELL COMPLETION REPORT

THIS REPORT MUST BE SUBMITTED WITHIN 45 DAYS AFTER WELL IS COMPLETED.

(THIS NUMBER IS TO BE PUNCHED IN COLS. 3-6 ON ALL CARDS)

COUNTY NUMBER

ST/CO USE ONLY DATE Received

DATE WELL COMPLETED

Depth of Well

PERMIT NO. FROM "PERMIT TO DRILL WELL" HO - 95 - 1269

MM DD YY

10 17 2007

22 300 26

28 29 30 31 32 33 34 35 36 37

OWNER Brantly Development last name Lime Kiln Road first name TOWN Fulton SUBDIVISION Lime Kiln Valley SECTION LOT 15

WELL LOG

Not required for driven wells

GROUTING RECORD

WELL HAS BEEN GROUTED (Circle Appropriate Box) YES Y NO N

TYPE OF GROUTING MATERIAL (Circle one) CEMENT CM BENTONITE CLAY BC

NO. OF BAGS 20 NO. OF POUNDS 2000

GALLONS OF WATER 120 DEPTH OF GROUT SEAL (to nearest foot) from 0 TOP 52 ft. to 54 BOTTOM 58 ft.

CASING RECORD

ST STEEL CO CONCRETE PL PLASTIC OT OTHER

MAIN CASING TYPE PL Nominal diameter top (main) casing (nearest inch) 6 63 64 66 Total depth of main casing (nearest foot) 110 67 70

OTHER CASING (if used)

Table with columns for diameter inch and depth (feet) from to

SCREEN RECORD

ST STEEL BR BRASS PL PLASTIC HO OPEN HOLE OT OTHER

DEPTH (nearest ft.)

Table with columns for casing height and depth

SLOT SIZE

DIAMETER OF SCREEN (NEAREST INCH) 56 60

GRAVEL PACK IF WELL DRILLED WAS FLOWING WELL INSERT F IN BOX 68

MDE USE ONLY (NOT TO BE FILLED IN BY DRILLER)

TELESCOPE CASING LOG INDICATOR OTHER DATA

C 3

PUMPING TEST

HOURS PUMPED (nearest hour) 6

PUMPING RATE (gal. per min.) 3.25

METHOD USED TO MEASURE PUMPING RATE submersible

WATER LEVEL (distance from land surface)

BEFORE PUMPING 37 ft.

WHEN PUMPING 275 ft.

TYPE OF PUMP USED (for test)

A air P piston T turbine C centrifugal R rotary O other (describe below) J jet S submersible

PUMP INSTALLED

DRILLER INSTALLED PUMP (CIRCLE) YES NO

IF DRILLER INSTALLS PUMP, THIS SECTION MUST BE COMPLETED FOR ALL WELLS.

TYPE OF PUMP INSTALLED PLACE (A,C,J,P,R,S,T,O) IN BOX 29

CAPACITY: GALLONS PER MINUTE (to nearest gallon) 31 35

PUMP HORSE POWER 37 41

PUMP COLUMN LENGTH (nearest ft.) 43 47

CASING HEIGHT (circle appropriate box and enter casing height)

LAND SURFACE (nearest foot)

LOCATION OF WELL ON LOT

SHOW PERMANENT STRUCTURE SUCH AS BUILDING, SEPTIC TANKS, AND /OR LANDMARKS AND INDICATE NOT LESS THAN TWO DISTANCES (MEASUREMENTS TO WELL)

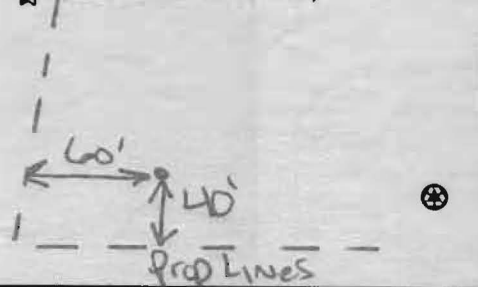

NUMBER OF UNSUCCESSFUL WELLS: 0

WELL HYDROFRACTURED YES Y NO N

CIRCLE APPROPRIATE LETTER A WELL WAS ABANDONED AND SEALED WHEN THIS WELL WAS COMPLETED E ELECTRIC LOG OBTAINED P TEST WELL CONVERTED TO PRODUCTION WELL

I HEREBY CERTIFY THAT THIS WELL HAS BEEN CONSTRUCTED IN ACCORDANCE WITH COMAR 26.04.04 "WELL CONSTRUCTION" AND IN CONFORMANCE WITH ALL CONDITIONS STATED IN THE ABOVE CAPTIONED PERMIT, AND THAT THE INFORMATION PRESENTED HEREIN IS ACCURATE AND COMPLETE TO THE BEST OF MY KNOWLEDGE.

DRILLERS LIC. NO. M SD 162

DRILLERS SIGNATURE (MUST MATCH SIGNATURE ON APPLICATION)

LIC. NO. AWD 766

SITE SUPERVISOR (sign. of driller or journeyman responsible for sitework if different from permittee)

B 1 9839

SEQUENCE NO. (MDE USE ONLY)

STATE OF MARYLAND APPLICATION FOR PERMIT TO DRILL WELL

STATE PERMIT NUMBER

40-95-1269 fill in this form completely

527237 please type

Date Received (APA)

OWNER INFORMATION

8 MM DD YY 13

Brandyly Development 15 Last Name Owner First Name 34 8835 N. Columbia 100 Pkwy 36 Street or RFD 55 Columbia MD 21045 57 Town 70 State 72 Zip 76

B 3

LOCATION OF WELL

Howard 8 COUNTY 21 Lime Kiln Valley 23 SUBDIVISION 42 SECTION 44 46 LOT 15 48 50 Fulton 52 NEAREST TOWN 71 MILES FROM TOWN (enter 0 if in town) 1 M 73 76 77 78

DRILLER INFORMATION

Michael D. Isom M S D 162 76 Driller's Name License No. 81 G. Edgar Harr Sons' Corp. Firm Name 12047 Falls Road, Cockeysville 21030 Address 6/11/07 Signature Date

B 4

DIRECTION OF WELL FROM TOWN (CIRCLE BOX)

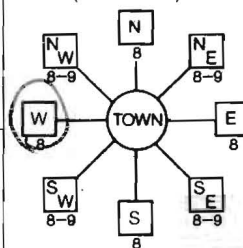

Lime Kiln Road 11 NEAR WHAT ROAD 30 ON WHICH SIDE OF ROAD (CIRCLE APPROPRIATE BOX) NORTH SOUTH WEST EAST DISTANCE FROM ROAD 34 300 37 ENTER FT OR MI 38 39 TAX MAP: 45 BLK: 4 PARCEL 12

WELL INFORMATION APPROX. PUMPING RATE (GAL. PER MIN.) 5 8 12 AVERAGE DAILY QUANTITY NEEDED (GAL. PER DAY) 750 14 20

USE FOR WATER (CIRCLE APPROPRIATE BOX)

- [D] DOMESTIC POTABLE SUPPLY & RESIDENTIAL IRRIGATION [F] FARMING (LIVESTOCK WATERING & AGRICULTURAL IRRIGATION) [I] INDUSTRIAL, COMMERCIAL, DEWATERING [P] PUBLIC WATER SUPPLY WELL [T] TEST, OBSERVATION, MONITORING [G] GEO-THERMAL

NOT TO BE FILLED IN BY DRILLER HEALTH DEPARTMENT APPROVAL

Howard AS/9589 COUNTY NAME COUNTY NO. STATE SIGNATURE INSERT S DATE ISSUED 9/25/07 CO SIGNATURE 9/25/08 EXP. DATE 43 MM DD YY 48 NORTH GRID 480 000 EAST GRID 810 000

APPROXIMATE DEPTH OF WELL 250 FEET

APPROXIMATE DIAMETER OF WELL 6 INCH NEAREST

METHOD OF DRILLING (circle one)

BORED (or Augered) JETTED Jetted & DRIVEN AIR-ROTary AIR-PERCussion ROTARY (Hydraulic Rotary) CABLE REVERSE-ROTary Drive-POINT other

REPLACEMENT OR DEEPEMED WELLS (CIRCLE APPROPRIATE BOX)

- [N] THIS WELL WILL NOT REPLACE AN EXISTING WELL [Y] THIS WELL WILL REPLACE A WELL THAT WILL BE ABANDONED AND SEALED [S] THIS WELL WILL REPLACE A WELL THAT WILL BE USED AS A STANDBY-CONTACT LOCAL APPROVING AUTHORITY FOR POLICY ON STANDBY WELLS [D] THIS WELL WILL DEEPEM AN EXISTING WELL PERMIT NUMBER OF WELL TO BE REPLACED OR DEEPEMED (IF AVAILABLE) 41 52

Not to be filled in by driller (MDE OR COUNTY USE ONLY)

APPROP. PERMIT NUMBER 40 2004 G 01 3/02 PERMIT No. 40 95 - 1269

SHOW MAJOR FEATURES OF BOX & LOCATE WELL WITH AN X

SOURCES OF DRILLING WATER

WRITE THE BOX NUMBER FROM THE MAP HERE

E 810 N 480

DRAW A SKETCH BELOW SHOWING LOCATION OF WELL IN RELATION TO NEARBY TOWNS AND ROADS AND GIVE DISTANCE FROM WELL TO NEAREST ROAD JUNCTION

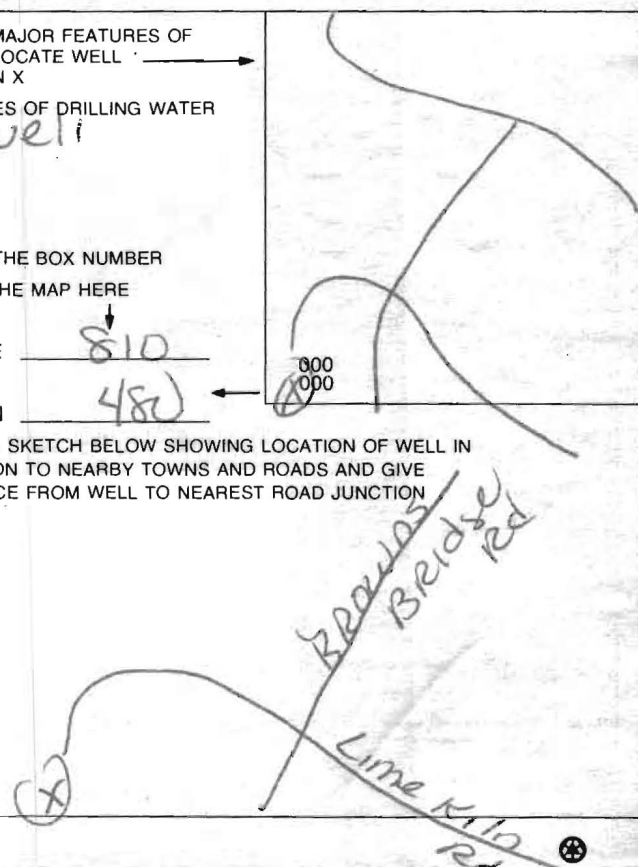

SPECIAL CONDITIONS

NOTE - APPROVING AUTHORITIES SHOULD USE SEPARATE SHEET IF NEEDED

# HARR WELL DRILLING

12047 FALLS ROAD  
COCKEYSVILLE, MD 21030  
410-252-4588

## HOWARD COUNTY WELL YIELD TEST REPORT

Date Test Performed: 10-16-07      Permit Number: HO-95-1269  
Address: Lime Kiln Road      Subdivision: Lime Kiln Valley L#15  
Owner Name: Brantly Development      Election District:  
Well Depth: 300 Ft      Static Water Level: 37 Ft

Time	Water Level	PSI Existing Pump	Pumping Rate Seconds to fill 1gallon bucket	Calculated Flow-Gallons Per Minute
0900	37 ft		3 sec	20.00
0915	114		4	15.00
0930	181		4	15.00
0945	241		5	12.00
1000	275		16	3.75
1015	275		16	3.75
1030	275		16	3.75
1045	275		16	3.75
1100	275		16	3.75
1115	275		16	3.75
1130	275		16	3.75
1145	275		16	3.75
1200	275		16	3.75
1215	275		16	3.75
1230	275		16	3.75
1245	275		16	3.75
1300	275		16	3.75
1315	275		16	3.75
1330	275		16	3.75
1345	275		16	3.75
1400	275		16	3.75
1415	275		16	3.75
1430	275		16	3.75
1445	275		16	3.75
1500	275		16	3.75

**HOWARD COUNTY HEALTH DEPARTMENT  
BUREAU OF ENVIRONMENTAL HEALTH  
WELL & SEPTIC PROGRAM  
TEL: (410)313-1771 FAX: (410)313-2648**

**Information Form for the Installation of the Well Pump, Pitless Adapter, and Supply Piping**

**NOTE: The installer is responsible for requesting an inspection prior to 9 am on the day of the desired inspection. No work is to be covered until approved by the Health Department. All installations must comply with the National Standard Plumbing Code (NSPC, as amended locally) and COMAR 26.04.04 (MD Well Construction Regulations). Submission of a complete form is required prior to Use and Occupancy approval.**

Company Name: Robert L. Feezer Co., Inc. Telephone #: 410-781-4655  
Address: 6321 Barnett Avenue  
Sykesville, MD 21784

(Must circle one) Licensed Plumber      Licensed Well Driller      Licensed Well Pump Installer  
License # and name of individual responsible for the field installation:  
Name (Print): Robert L. Feezer License# 2122

**\*A licensed individual must perform the actual installation. Apprentices must be under the supervision of a licensed journeyman or master plumber, pump installer or well driller. Licenses may be subjected to field verification. Unlicensed individuals may be reported to the appropriate licensing agency.**

Name of Property Owner: NV Homes Telephone #: 410-379-5956  
Subdivision: Maple Woods Lot #: 15 Well Tag #: HO - 95 - 1269  
Site Address: 12845 Lime Kiln Road  
Highland, MD 20777

<b><u>Submersible Pump Data</u></b>	<b><u>Pitless Adapter</u></b>	<b><u>Well Cap and Electric Conduit</u></b>
Make: <u>Sta-Rite</u>	Make: <u>Campbell</u>	Two piece watertight cap: <u>Yes</u>
Model #: <u>S10P4HS07221-01</u>	Model#: <u>PT800</u>	Screened, vented well cap: <u>Yes</u>
Pump Capacity <u>10</u> GPM	Depth: <u>42"</u> (36" min)	Cap secured to casing: <u>Yes</u>
Well Yield: <u>3.8</u> GPM	NSF/WSC approved: <u>Yes</u>	Conduit min 18" B.G.: <u>Yes</u>
Depth of well encountered at time of pump installation: <u>300</u> (feet)	Conduit secured to well cap: <u>Yes</u>	

If pump capacity exceeds well yield, a low water cut off switch is required by NSPC 1990 Section 17.8.4  
Torque arrestors, Cable guards, or other acceptable method used- Must circle one  
**Safety rope, if used, attached to brass rope adapter or other acceptable method inside of well casing N/A**

<b><u>Piping to house</u></b>	<b><u>House Connection</u></b>
Type: <u>Poly</u>	PVC sleeve to undisturbed soil at wall penetration: <u>Yes</u>
PSI: <u>200</u> (160 psi min)	Length of sleeve(5' minimum from foundation): <u>10'</u>
Depth of supply line: <u>42"</u> (36" min)	Sleeve sealed properly: <u>Yes</u>

**The water supply line is required to be at least ten feet from the septic tank, pump chamber, sewage piping, distribution box, drainfields, and sewage reserve area. If this cannot be accomplished, contact this office for approval prior to installation.**

Robert L. Feezer Quality Specialty Services, L.P. Feezer  
204 Woodbury Lane, P.O. Box 100, Sykesville, MD 21784  
Tel: (410) 313-1771 Fax: (410) 313-2648 10/4/2011  
Signature of company representative responsible for installation      date  
Inspection called in 9/14/11 - Inspected 9/15/11

**For Health Department Use Only – Not to be completed by Installer**

Date Insp. Requested: \_\_\_\_\_ Date Insp. Approved: \_\_\_\_\_ Inspector: \_\_\_\_\_  
Inspection Data: Pitless adapter watertight & water supply line at least 36" below grade \_\_\_\_\_  
Two piece cap installed and attached to casing securely \_\_\_\_\_  
Elec. conduit extends at least 18" below grade/attached to cap properly \_\_\_\_\_  
Safety rope not outside of well cap/casing \_\_\_\_\_  
Correct well tag attached properly and casing 8" above finished grade \_\_\_\_\_  
Water supply line sleeved adequately at house connection \_\_\_\_\_  
Adequate grout observed below pitless adapter \_\_\_\_\_

**HOWARD COUNTY HEALTH DEPARTMENT  
BUREAU OF ENVIRONMENTAL HEALTH  
WATER AND SEWERAGE PROGRAM  
TEL: (410)313-2640 FAX: (410)313-2648**

**Information Form for the Installation of the Well Pump, Pitless Adapter, and Supply Piping**

**NOTE: The installer is responsible for requesting an inspection prior to 9 am on the day of the desired inspection. No work is to be covered until approved by the Health Department. All installations must comply with the National Standard Plumbing Code (NSPC, as amended locally) and COMAR 26.04.04 (MD Well Construction Regulations). Submission of a complete form is required prior to Use and Occupancy approval.**

Company Name: \_\_\_\_\_ Telephone #: \_\_\_\_\_  
Address: \_\_\_\_\_

(Must circle one) Licensed Plumber      Licensed Well Driller      Licensed Well Pump Installer  
License # and name of individual responsible for the field installation:

Name (Print): \_\_\_\_\_ License# \_\_\_\_\_

**\*A licensed individual must perform the actual installation. Apprentices must be under the direct supervision of a licensed journeyman or master plumber, pump installer or well driller. Licenses may be subjected to field verification.**

Name of Property Owner: \_\_\_\_\_ Telephone #: \_\_\_\_\_  
Subdivision: \_\_\_\_\_ Lot #: 15 Well Tag #: HO-95-1269  
Site Address: 12845 Lockin Rd.

**Submersible Pump Data**

Make: \_\_\_\_\_  
Model #: \_\_\_\_\_  
Pump Capacity \_\_\_\_\_ GPM  
Well Yield: \_\_\_\_\_ GPM

**Pitless Adapter**

Make: \_\_\_\_\_  
Model#: \_\_\_\_\_  
Depth: \_\_\_\_\_ (36" min)  
NSF approved: \_\_\_\_\_

**Well Cap and Electric Conduit**

Two piece watertight cap: \_\_\_\_\_  
Screened, vented well cap: \_\_\_\_\_  
Cap secured to casing: \_\_\_\_\_  
Conduit min 18" B.G.: \_\_\_\_\_  
Conduit secured to well cap: \_\_\_\_\_

Depth of well encountered at time of pump installation: \_\_\_\_\_ (feet)  
If pump capacity exceeds well yield, a low water cut off switch is required by NSPC 1990 Section 17.8.4

Torque arrestors or Cable guards are required – Must circle one

Safety rope, if used, attached to inside of well casing with eye bolt \_\_\_\_\_

**Piping to house**

Type: \_\_\_\_\_  
PSI: \_\_\_\_\_ (160 psi min)  
Depth of supply line: \_\_\_\_\_ (36" min)

**House Connection**

PVC sleeved to undisturbed soil at wall penetration: \_\_\_\_\_  
Approximate length of sleeve: \_\_\_\_\_  
Sleeve caulked and sealed properly: \_\_\_\_\_

**The water supply line is required to be at least ten feet from the septic tank, pump chamber, sewage piping, distribution box, drainfields, and sewage reserve area. If this cannot be accomplished, contact this office for approval prior to installation.**

Signature of company representative responsible for installation \_\_\_\_\_ date \_\_\_\_\_

**For Health Department Use Only – Not to be completed by Installer**

Date Insp. Requested: 9/15/11 Date Insp. Approved: 9/15/11 <sup>OK</sup> **(KD)**  
Inspection Data: Pitless adapter and water supply line at least 36" below grade   
Two piece cap installed and attached to casing securely   
Elec. conduit extends at least 18" below grade/attached to cap properly   
Safety rope installed inside of well casing   
Correct well tag attached properly and casing 8" above finished grade   
Water supply line sleeved adequately at house connection   
Adequate grout observed below pitless adapter

9/25/07 well site OK (S)

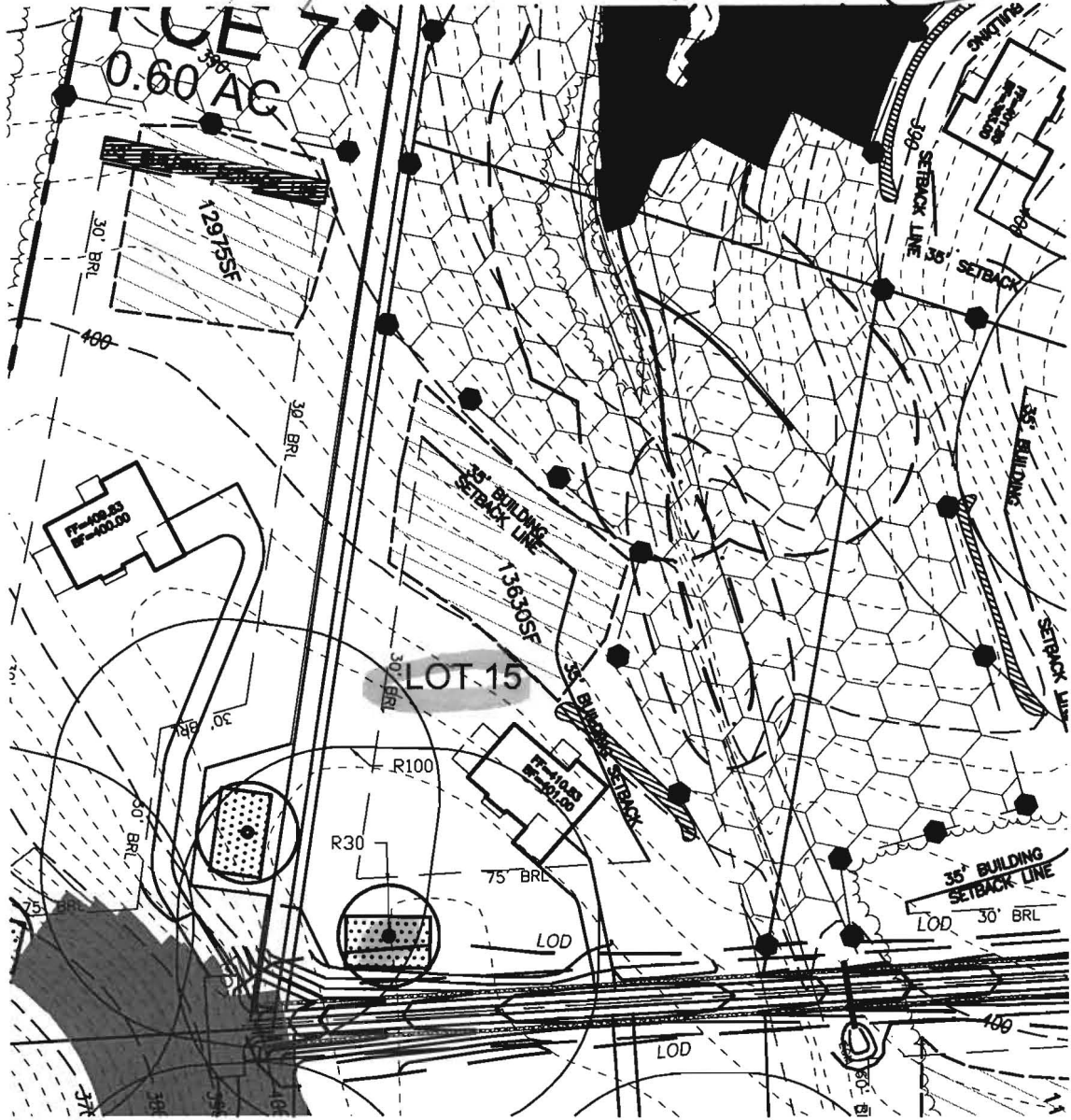

SCALE: 1"=100'

**ROBERT H. VOGEL ENGINEERING, INC.**  
 ENGINEERS • SURVEYORS • PLANNERS  
 8407 MAIN STREET TEL: 410.461.7666  
 ELLICOTT CITY, MD 21043 FAX: 410.461.8961

WELL PLAT LEGEND	
	SEPTIC EASEMENT
	PROPOSED WELL AREA

SCALE: AS SHOWN  
 DRAWN BY: JCO  
 CHECKED BY: RHV  
 DATE: JUNE 2007  
 PROJECT NO.: 04-21  
 SHEET NO. 1 OF 1

LIME KILN VALLEY II  
 PHASE 1 & 2 (LOT 15)

PROPOSED WELL LOCATION EXHIBIT

TAX MAP 40 & 45  
 5TH ELECTION DISTRICT

PARCEL 114 & 12  
 HOWARD COUNTY, MARYLAND



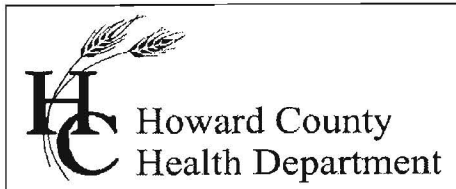

Bureau of Environmental Health  
7178 Columbia Gateway Drive Columbia, MD 21046  
(410) 313-2640 Fax (410) 313-2648  
TDD (410) 313-2323 Toll Free 1-866-313-6300  
website: www.hchealth.org

*Peter Beilenson, M.D., M.P.H., Health Officer*

**INTERIM CERTIFICATE OF POTABILITY**

October 17<sup>th</sup>, 2011

Homeowner  
12845 Lime Kiln Road  
Highland, MD 20777

RE: Lime Kiln Valley, Lot 15  
BP #: B11001294  
Well Tag: HO-95-1269

Dear Homeowner:

This is to advise you that the septic system for the above referenced property has been installed and inspected. **Final approval of the septic system was granted on 09/27/2011. Final approval of the well line connection to the dwelling was approved on 09/15/2011.**

The water sample results indicate that the water samples submitted for testing were free of coliform and fecal coliform bacteria at the time of sampling and are bacteriologically safe for drinking. The water sample results were found to be in compliance with COMAR water quality standards.

Enclosed with this certificate, is a copy of the septic permit and the as-built along with important information regarding the use and maintenance of your septic system. Please read through carefully and thoroughly. Any questions regarding your well and/or septic, please call this office for guidance 410-313-1771.

This certifies that the initial sampling requirements of COMAR 26.04.04 "Well Regulations" have been met for the water supply system installed under well permit #HO-95-1269. Although the submitted sample results are in compliance with COMAR standards, the Health Department does not guarantee water supplies. Based upon satisfactory investigation and evaluation, the Howard County Health Department as authorized by the Maryland Department of the Environment accepts this well system as required by COMAR 26.04.04.

This certificate may become final upon completion of the second bacteriological test, which is to be taken by the county health department within six months of receipt of this letter. In addition to this, a second nitrate sample should be tested at the time of second bacteriological test. **Please contact (410) 313-1773 to schedule a final water sample appointment. Currently, there is no charge for this final sampling.**

Date of Water Samples: 10/12/2011  
Date of Well Completion: 10/17/2007

Approving Authority,

Kevin M. Wolf, R.S., R.E.H.S.  
Environmental Sanitarian  
Well & Septic Program

cc: Building Inspector's Office  
Community Hygiene  
File

# Water Testing Laboratories

P.O. Box 712  
Stevensville, MD 21666  
410-643-7711

of Maryland, Inc.

Feezer Company  
6085 Marshalec Drive  
Suite 130  
Elkridge, MD 21075

Reporting Date: 10/14/2011  
Report #: K7634

Submitted Sample Address: 12845 Lime Kiln Road  
Highland, MD  
Submitted Sample Source: Holding tank  
Date / Time Collected: 10/12/2011 9:37AM  
Sample Type: Drinking Water  
Sampler/Company: D. Pitts 4322DP, WTL of MD  
Field Record: Chlorine residual: Absent Clear when drawn  
Well #: Too Muddy  
Permit #: B11001294

## Analytical Results

Parameter	Result	Units	Report Limit	MCL	Analytical Method
Total Coliforms	Absent	Coliforms/100 ml	Present/Absent	Present	SM 9223B
<i>E. Coli</i>	Absent	Coliforms/100 ml	Present/Absent	Present	SM 9223B
Nitrates + Nitrites	3.6	mg/L	1.0	10	EPA 353.2
Sand	Absent	P/A	Present/Absent	Present	Visual
Turbidity	ND	NTU	0.5	10	SM 2130B
pH	6.5	SU	0.1	6.5-8.5 (SMCL)	SM 4500 H <sup>+</sup> B

### Notes:

- Bacteriological analysis of this sample indicates this water is  safe for human consumption.
- MCL is EPA's maximum contaminant level under primary drinking water regulations. SMCL is secondary maximum contaminant level and is the aesthetic quality only. If your result is above any MCL or SMCL, you may want to consider a water treatment system or a new well. Please check your local regulations for any restrictions or additional limits.
- ND - Not Detected.
- Sample received and examined within EPA's recommended holding time
- Analyzed by Lab 214.
- SM - Greenberg, Clesceri and Eaton, *Standard Methods for the Examination of Water and Wastewater*, 21<sup>st</sup> Ed.

Reported by,

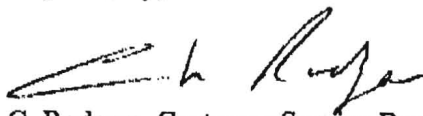

C. Rodgers, Customer Service Representative

Reviewed by: 