

Permits: 410-313-2455  
 Inspections: 410-313-1810  
 Automated Line: 410-313-3800

Howard County Building/Fire Permit Application  
 Department of Inspections, Licenses & Permits  
 3430 Court House Drive  
 Ellicott City, MD 21043

Permit Number:

B11002143

Building Address: 12845 Lime Kiln Rd Highland md 20777  
 Suite/Apt. # \_\_\_\_\_ SDP/WP/BA #: \_\_\_\_\_  
 Census Tract: \_\_\_\_\_ Subdivision: Lime Kiln Valley  
 Section: \_\_\_\_\_ Area: \_\_\_\_\_ Lot: 15  
 Tax Map: 40/45 Parcel: 114 Grid: 21/4  
 Zoning: \_\_\_\_\_ Map Coordinates: \_\_\_\_\_ Lot Size: 3.078 A

Existing Use: SED  
 Proposed Use: SD w/ propane tank  
 Estimated Construction Cost: \$ 5000  
 Description of Work:  
Install 500 gal in ground propane Tank

Occupant or Tenant: \_\_\_\_\_  
 Was tenant space previously occupied?  Yes  No  
 Contact Name: \_\_\_\_\_  
 Address: Owner  
 City: \_\_\_\_\_ State: \_\_\_\_\_ Zip Code: \_\_\_\_\_  
 Phone: \_\_\_\_\_ Fax: \_\_\_\_\_  
 Email: \_\_\_\_\_

Property Owner's Name: NVR INC  
 Address: 6085 Marshall Dr  
 City: Elkridge State: md Zip Code: 21075  
 Home Phone: \_\_\_\_\_ Work Phone: \_\_\_\_\_  
 Applicant's Name & Mailing Address. (If other than stated herein)  
Jeremy Clancy PO Box 1253  
Ellicottsburg md 21034  
 Phone: 443-340-1229 Fax: \_\_\_\_\_  
 Email: Jeremy @ AppliedAndApproved.com

Contractor Company: Valley National Gas  
 Contact Person: William Giering  
 Address: 7201 Monticello Rd  
 City: Jessup State: md Zip Code: 20794  
 License No.: 67793  
 Phone: 410-399-1114 Fax: \_\_\_\_\_  
 Email: \_\_\_\_\_

Engineer/Architect Company: \_\_\_\_\_  
 Responsible Design Prof.: \_\_\_\_\_  
 Address: Contractor  
 City: \_\_\_\_\_ State: \_\_\_\_\_ Zip Code: \_\_\_\_\_  
 Phone: \_\_\_\_\_ Fax: \_\_\_\_\_  
 Email: \_\_\_\_\_

BUILDING DESCRIPTION - COMMERCIAL	
Building Characteristics	Utilities
Height:	<u>Water Supply</u>
No. of stories:	<input type="checkbox"/> Public
Gross area, sq. ft./floor:	<input type="checkbox"/> Private
Area of construction (sq. ft.):	<u>Sewage Disposal</u>
	<input type="checkbox"/> Public
	<input type="checkbox"/> Private
Use group:	Electric: <input type="checkbox"/> Yes <input type="checkbox"/> No
	Gas: <input type="checkbox"/> Yes <input type="checkbox"/> No
<u>Construction type:</u>	<u>Heating System</u>
<input type="checkbox"/> Reinforced Concrete	<input type="checkbox"/> Electric <input type="checkbox"/> Oil
<input type="checkbox"/> Structural Steel	<input type="checkbox"/> Natural Gas <input type="checkbox"/> Propane Gas
<input type="checkbox"/> Masonry	<u>Sprinkler System:</u>
<input type="checkbox"/> Wood Frame	<input type="checkbox"/> N/A
<input type="checkbox"/> State Certified Modular	<input type="checkbox"/> Full
<input checked="" type="checkbox"/> Roadside Tree Project Permit	<input type="checkbox"/> Partial
<input type="checkbox"/> Yes <input type="checkbox"/> No	<input type="checkbox"/> Other Suppression
Roadside Tree Project Permit #	No. of Heads:

BUILDING DESCRIPTION - RESIDENTIAL	
Building Characteristics	Utilities
<input checked="" type="checkbox"/> SF Dwelling <input type="checkbox"/> SF Townhouse	<u>Water Supply</u>
Depth	<input type="checkbox"/> Public
Width	<input checked="" type="checkbox"/> Private
1 <sup>st</sup> floor:	<u>Sewage Disposal</u>
2 <sup>nd</sup> floor:	
Basement:	<input type="checkbox"/> Public
<input type="checkbox"/> Finished Basement	<input checked="" type="checkbox"/> Private
<input type="checkbox"/> Unfinished Basement	Electric: <input type="checkbox"/> Yes <input type="checkbox"/> No
<input type="checkbox"/> Crawl Space	Gas: <input type="checkbox"/> Yes <input type="checkbox"/> No
<input type="checkbox"/> Slab on Grade	<u>Heating System</u>
No. of Bedrooms:	<input type="checkbox"/> Electric
<u>Multi-family Dwelling</u>	<input type="checkbox"/> Oil
No. of efficiency units:	<input type="checkbox"/> Natural Gas
No. of 1 BR units:	<input type="checkbox"/> Propane Gas
No. of 2 BR units:	
No. of 3 BR units:	
Other Structure:	
Dimensions:	
Footings:	<input checked="" type="checkbox"/> Roadside Tree Project Permit
Roof:	<input type="checkbox"/> Yes <input checked="" type="checkbox"/> No
<input type="checkbox"/> State Certified Modular	Roadside Tree Project Permit #
<input type="checkbox"/> Manufactured Home	

THE UNDERSIGNED HEREBY CERTIFIES AND AGREES AS FOLLOWS: (1) THAT HE/SHE IS AUTHORIZED TO MAKE THIS APPLICATION; (2) THAT THE INFORMATION IS CORRECT; (3) THAT HE/SHE WILL COMPLY WITH ALL REGULATIONS OF HOWARD COUNTY WHICH ARE APPLICABLE THERETO; (4) THAT HE/SHE WILL PERFORM NO WORK ON THE ABOVE REFERENCED PROPERTY NOT SPECIFICALLY DESCRIBED IN THIS APPLICATION; (5) THAT HE/SHE GRANTS COUNTY OFFICIALS THE RIGHT TO ENTER ONTO THIS PROPERTY FOR THE PURPOSE OF INSPECTING THE WORK PERMITTED AND POSTING NOTICES.

Applicant's Signature: Jeremy Clancy Print Name: Jeremy Clancy  
 Email Address: Jeremy @ AppliedAndApproved.com Date: 7/18/11  
 Title/Company: Permits

Checks Payable to: DIRECTOR OF FINANCE OF HOWARD COUNTY  
 \*\*PLEASE WRITE NEATLY & LEGIBLY\*\*  
 -FOR OFFICE USE ONLY-

AGENCY	DATE	SIGNATURE OF APPROVAL
State Highways		
Building Officials		
PSZA (Zoning)		
PSZA (Engineering)		
Health	<u>7-26-11</u>	<u>DP Bernard</u>
Fire Protection		

Is Sediment Control approval required for issuance?  Yes  No  
 CONTINGENCY CONSTRUCTION START  
 ONE STOP SHOP

DPZ SETBACK INFORMATION
Front:
Rear:
Side:
Side St.:
All minimum setbacks met? <input type="checkbox"/> Yes <input type="checkbox"/> No
Is Entrance Permit Required? <input type="checkbox"/> Yes <input type="checkbox"/> No
Historic District? <input type="checkbox"/> Yes <input type="checkbox"/> No
Lot Coverage for New Town Zone:
SDP/Red-line approval date:

Filing Fee	\$
Permit Fee	\$
Tech Fee	\$
Excise Tax	\$ <u>110.00</u>
PSFS	\$
Guaranty Fund	\$
Add'l per Fee	\$
Total Fees	\$
Sub-Total Paid	\$
Balance Due	\$

CH # 2512

# APPROVED FOR CONSTRUCTION

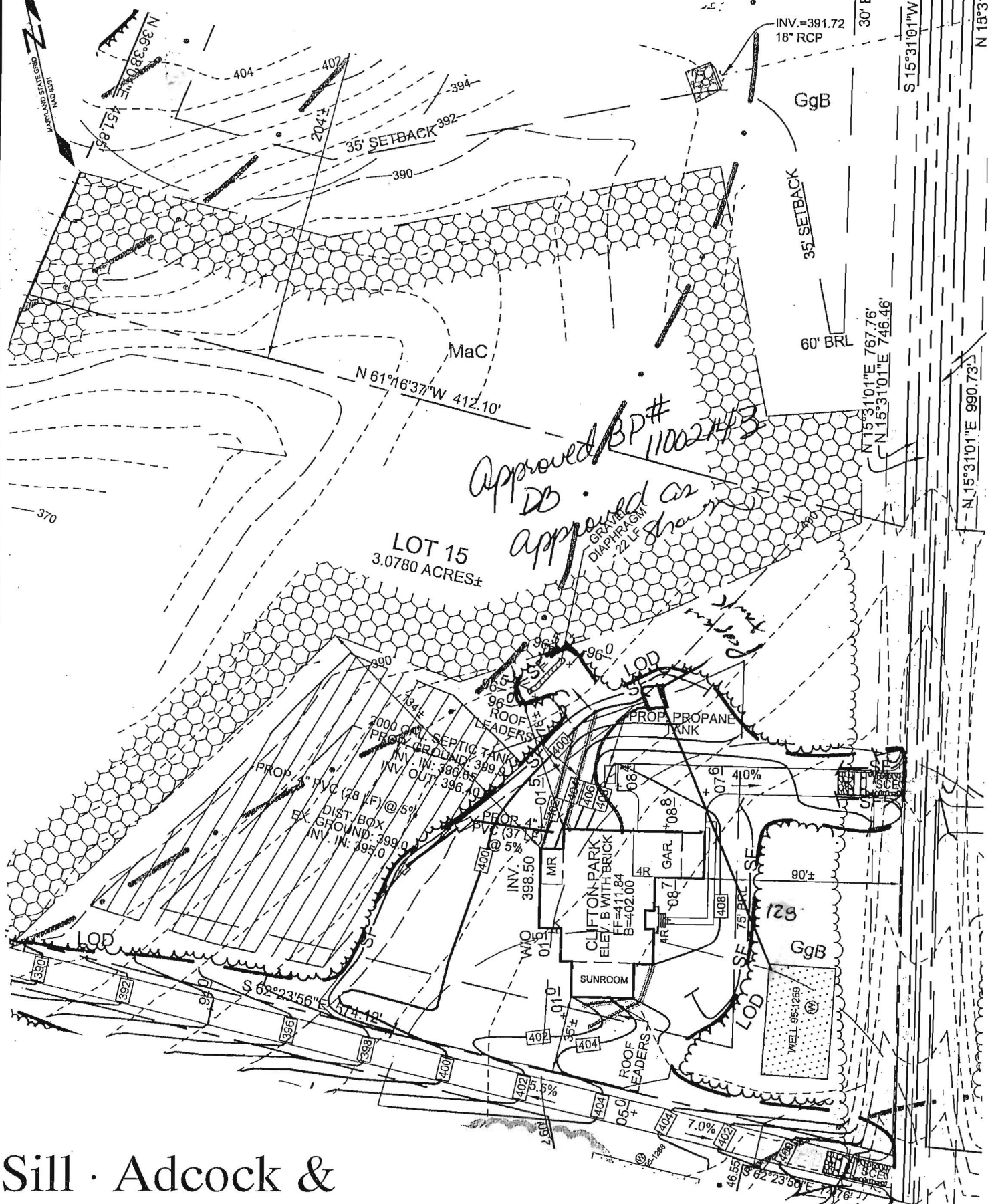

## Sill · Adcock & Associates · LLC

Engineers · Surveyors · Planners  
 3300 North Ridge Road, Suite 160  
 Ellicott City, Maryland 21043  
 Phone: 443.325.7682 Fax: 443.325.7685  
 Email: info@saaland.com

**DEVELOPER**  
 NV HOMES  
 6085 MARSHALEE DRIVE, SUITE 130  
 ELKCRIDGE, MARYLAND 21076  
 (410) 379-5956

**OWNER**  
 MAPLE ESTATES, LC  
 6820 ELM STREET, SUITE 200  
 MCLEAN, VIRGINIA 22101  
 (703) 734-9730

- NOTE:
- 1) DRIVEWAY RUNOFF WILL BE TREATED BY AN EXISTING GRASS CHANNEL ALONG THE USE-IN-COMMON DRIVEWAY. STORMWATER MANAGEMENT FOR THE HOUSE ON THIS LOT WILL BE SATISFIED BY ROOFTOP DISCONNECTION AND SHEET FLOW TO NATURAL CONSERVATION AREA WITH A GRAVEL DIAPHRAGM.
  - 2) THE EXISTING WELL SHOWN ON THIS PLAN (HO-95-1269) HAS BEEN LOCATED BY SILL ADCOCK ASSOCIATES, LLC AND IS ACCURATELY SHOWN.
  - 3) DISTURBED AREA = 27,294 SQ.FT.
  - 4) DRIVEWAY AREA = 2,164 SQ.FT.

DESIGN BY:	SJT
DRAWN BY:	SJT
CHECKED BY:	PS
SCALE:	1"=60'
DATE:	MAY 4, 2011
PROJECT #:	10-041
SHEET #:	1 OF 2

### HOUSE SITE LIME KILN VALLEY II LOT 15 12845 LIME KILN ROAD

TAX MAPS 40 & 45 GRIDS 21 & 4  
 FIFTH ELECTION DISTRICT  
 PARCELS 114 & 12  
 HOWARD COUNTY, MARYLAND



