

LAYOUT 4/21/2011 INSP 4 _____
 INSP 2 4/21/2011 INSP 5 _____
 INSP 3 4/26/2011 INSP 6 _____

ISSUE DATE: 3-21-11

PERMIT

P 534518

APPROVAL DATE: 4/28/2011

A 519584

Tax ID # 05-450861

**ON-SITE SEWAGE DISPOSAL SYSTEM
 HOWARD COUNTY HEALTH DEPARTMENT
 BUREAU OF ENVIRONMENTAL HEALTH**

South Carroll Beckhoe IS PERMITTED TO INSTALL ALTER

ADDRESS: 4410 Salem Bottom Rd Westminster MD 21157 PHONE NUMBER: 410-875-4197

SUBDIVISION: Lime Kiln Valley LOT NUMBER: 37

ADDRESS: 12810 Lime Kiln Road PROPERTY OWNER: NVR Inc.

SEPTIC TANK CAPACITY (GALLONS): 2000 OUTLET BAFFLE FILTER REQUIRED

PUMP CHAMBER CAPACITY (GALLONS): _____ COMPARTMENTED TANK REQUIRED

NUMBER OF BEDROOMS: 4 APPLICATION RATE: 0.8

SQUARE FOOTAGE OF HOUSE: +3501

LINEAR FEET OF TRENCH REQUIRED: 188'

TRENCHES:	Trenches to be 2.0 feet wide. Inlet 4.0 feet below original grade. Bottom maximum depth 8.5 feet below original grade. Effective area begins at 6 feet below original grade with 4.5 feet of stone below distribution pipe.
LOCATION:	Install 2 x 90' trenches on contour or otherwise directed by sanitarian at time of layout.
NOTES:	Basement service by gravity. Do not order the septic tank until after layout inspection and Sanitarian approval. Stake easement corners. Call for layout inspection. Mark utilities. Gravel tickets must be available for Environmental Sanitarians. Stone must be approved by the Howard County Health Department. A written variance request is required for tanks deeper than 3 feet. A traffic bearing lid is required for tanks deeper than 4 feet.

PLANS APPROVED: Kevin Wolf DATE: 1/7/11

- NOTE: PERMIT VOID AFTER 2 YEARS
- NOTE: CONTRACTOR RESPONSIBLE FOR SCHEDULING A PRE-CONSTRUCTION INSPECTION FOR ALL INSTALLATIONS
- NOTE: WATERTIGHT SEPTIC TANKS REQUIRED
- NOTE: ALL PARTS OF SEPTIC SYSTEM SHALL BE 100 FEET FROM ANY WATER WELL
- NOTE: MANHOLE RISERS REQUIRED ON ALL SEPTIC TANKS AND PUMP CHAMBERS

**NEITHER THE HOWARD COUNTY COUNCIL OR THE HEALTH DEPARTMENT IS RESPONSIBLE FOR
 THE SUCCESSFUL OPERATION OF ANY SYSTEM
 PERMITTEE RESPONSIBLE FOR OBTAINING FINAL APPROVAL ON THIS PERMIT
 CALL 410-313-1771 FOR INSPECTION OF SEPTIC SYSTEM**

40

NOT TO SCALE

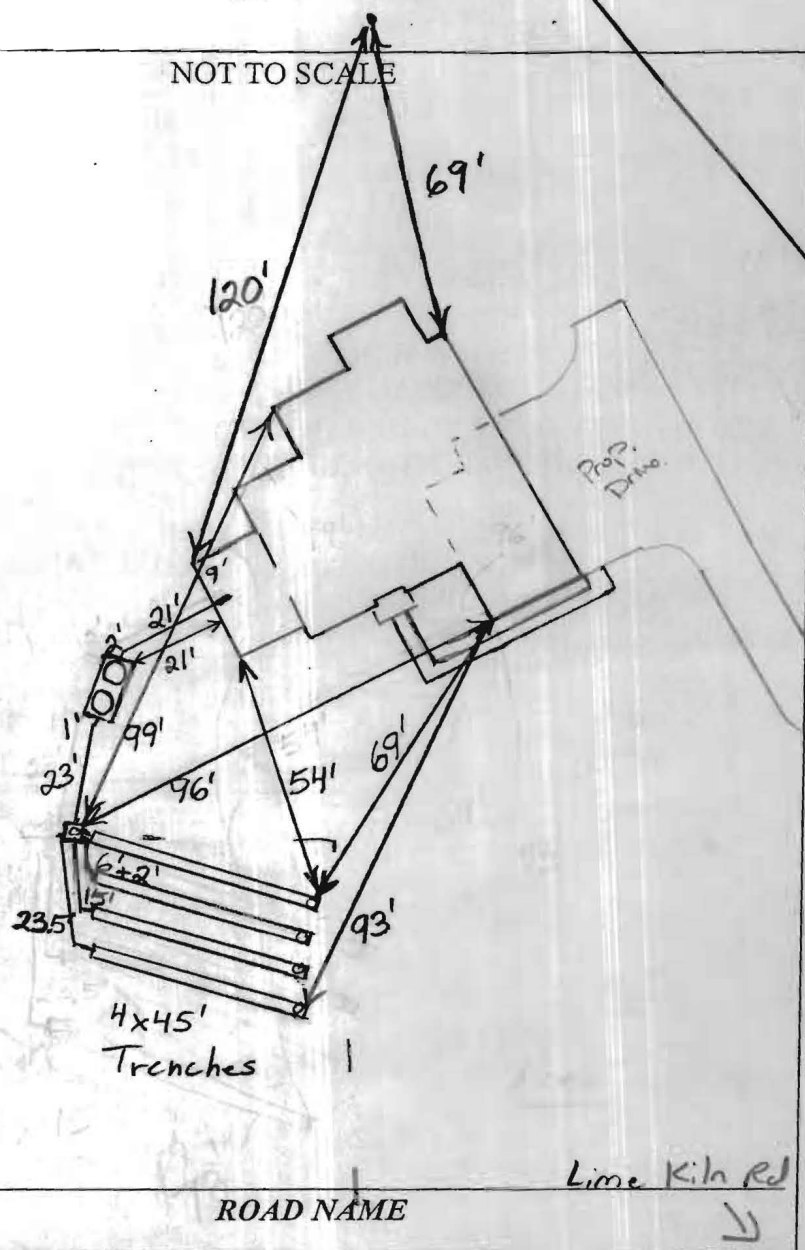

TRENCH/DRAINFIELD DATA

WIDTH	INLET	BOTTOM
2'	4'	8.5'
NUMBER OF TRENCHES		4
TOTAL LENGTH		180'
ABSORPTION AREA		450
DISTRIBUTION BOX LEVEL		Levelers
DISTRIBUTION BOX BAFFLE		Yes
DISTRIBUTION BOX PORT		Yes

SEPTIC TANK DATA

SEPTIC TANK I LEVEL	Yes
MANUFACTURER	Babylon
CAPACITY	2000 GAL
SEAM LOC	Top
TANK LID DEPTH	36"-40"
BAFFLES	Yes
BAFFLE FILTER	No
MANHOLE LOC	Front + Rear
6" PORT LOC	None
WATERTIGHT TEST	No
SLOTTED	Yes
DATE ON LID	2-10-11
PUMP/SEPTIC TANK LEVEL	N/A
MANUFACTURER	
CAPACITY	
SEAM LOC	
TANK LID DEPTH	
BAFFLES	
BAFFLE FILTER	
MANHOLE LOC	
6" PORT LOC	
WATERTIGHT TEST	
SLOTTED	
DATE ON LID	

ROAD NAME

Lime Kiln Rd

PRE-CONSTRUCTION:

4/21/11 Topo matches what is on plan. But excessive fill (2'-4') over entire septic area exists. Need to remove fill prior to installing trenches layout. (BB) 4/21/11 (pm) S.T. set per plan. plumber installed from house to tank. (BB) 4/26/2011 Most of fill removed from easement. Trench layout done. Install four 4x45' trenches on contour in upper right part of easement. (BB)

INSTALLATION:

4/28/2011 System finished. O.K. to backfill. (BB)

FINAL INSPECTOR

B. Baker

DATE OF APPROVAL

4/28/2011

WALL CHECK: 02-14-11
TOP OF WALL ELEV.= 441.5'

NOTES:

1. THIS PLAT IS A BENEFIT TO THE CONSUMER ONLY INsofar AS IT IS REQUIRED BY A LENDER OR A TITLE INSURANCE COMPANY OR ITS AGENTS IN CONNECTION WITH CONTEMPLATED TRANSFER, FINANCING OR REFINANCING PURPOSES. THIS PLAT IS NOT TO BE RELIED UPON FOR THE ESTABLISHMENT OR LOCATION OF FENCES, GARAGES, BUILDINGS OR OTHER EXISTING OR FUTURE STRUCTURES. THIS PLAT DOES NOT PROVIDE FOR THE ACCURATE IDENTIFICATION OF PROPERTY BOUNDARY LINES, BUT SUCH IDENTIFICATION MAY NOT BE REQUIRED FOR THE TRANSFER OF TITLE OR FOR SECURING FINANCING OR REFINANCING.
2. THE +/- SETBACK ACCURACY IS 1 FOOT.
3. THIS PLAN OR PLAT IS NOT INTENDED TO SHOW ALL MATTERS RELATED TO THE PROPERTY SHOWN HEREON.

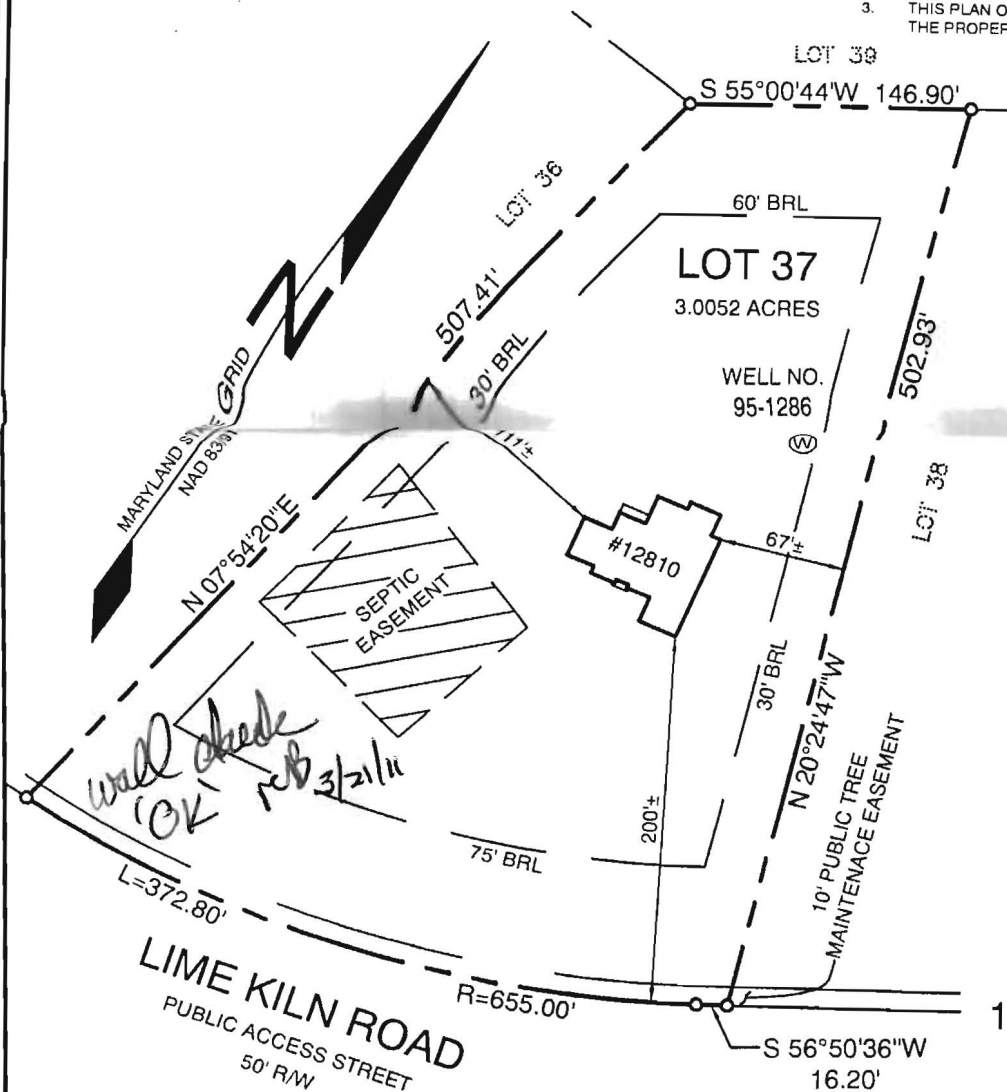

LOCATION SURVEY
12810 LIME KILN ROAD
LOT 37

LIME KILN VALLEY

PHASE I & II
ELECTION DISTRICT NO. 5
HOWARD COUNTY, MARYLAND

THIS LOT DOES NOT APPEAR TO LIE WITHIN THE 100 YEAR FLOOD PLAIN AS SHOWN ON THE F.E.M.A. FLOOD HAZARD MAP 240044-0037-B AS REVISED DECEMBER 4, 1986.

I HEREBY CERTIFY THAT I WAS IN RESPONSIBLE CHARGE OVER THE PREPARATION OF THE LOCATION DRAWING AND THE SURVEY WORK REFLECTED IN IT, IS IN COMPLIANCE WITH REQUIREMENTS SET FORTH IN THE CODE OF MARYLAND TITLE & SUBTITLE 8, CHAPTER 06 REGULATION 12 AND THE POSITION OF EXISTING IMPROVEMENTS SHOWN HEREON ARE CORRECT, TO THE BEST OF MY KNOWLEDGE AND BELIEF.

MICHAEL D. ADCOCK
PROFESSIONAL LAND SURVEYOR NO. 21257

Sill · Adcock & Associates · LLC

Engineers · Surveyors · Planners

3300 North Ridge Road, Suite 160
Ellicott City, Maryland 21043
Phone: 443.325.7682 Fax: 443.325.7685
Email: mike@saaland.com

REFERENCE:

PLAT NO. 19739

DATE:

FEBRUARY 16, 2011

SCALE:

1"=100'

FILE NO.:

10-041