

LAYOUT 1/24/2011 INSP 4 _____
 INSP 2 1/20/2011 INSP 5 _____
 INSP 3 1/26/2011 INSP 6 _____

ISSUE DATE: 12/17/10
 APPROVAL DATE: 1/31/2011

PERMIT

P 534427
 A _____

Tax ID # 05-450578
ON-SITE SEWAGE DISPOSAL SYSTEM
HOWARD COUNTY HEALTH DEPARTMENT
BUREAU OF ENVIRONMENTAL HEALTH

GPS Well-Yes

South Carroll Backhoe IS PERMITTED TO INSTALL ALTER
 ADDRESS: 4410 Salem Bottom Rd Westminster MD 21157 PHONE NUMBER: 410-875-4197
 SUBDIVISION: Lime Kiln Valley II LOT NUMBER: 7
 ADDRESS: 12797 Lime Kiln Road PROPERTY OWNER: NVR Inc.
 SEPTIC TANK CAPACITY (GALLONS): 2000 OUTLET BAFFLE FILTER REQUIRED
 PUMP CHAMBER CAPACITY (GALLONS): _____ COMPARTMENTED TANK REQUIRED
 NUMBER OF BEDROOMS: 4 APPLICATION RATE: 0.8
 SQUARE FOOTAGE OF HOUSE: Unkwn 3' Wide, 60' + 95' Trenches
 LINEAR FEET OF TRENCH REQUIRED: 207.5 155' Top Trench 4-6', Bottom 4-5.5'

TRENCHES:	Trenches to be 3.0 feet wide. Inlet 3.0 feet below original grade. Bottom maximum depth 5.0 feet below original grade. Effective area begins at 4.0 feet below original grade with 2.0 feet of stone below distribution pipe.
LOCATION:	Set septic tank per layout inspection. Set distribution box near corner of septic easement southwest of large gum tree. Install 207.5 feet of trench on contour per layout inspection.
NOTES:	Do not order the septic tank until after layout inspection and Sanitarian approval. Stake easement corners. Call for layout inspection. Mark utilities. Gravel tickets must be available for Environmental Sanitarians. Stone must be approved by the Howard County Health Department. A written variance request is required for tanks deeper than 3 feet. A traffic bearing lid is required for tanks deeper than 4 feet.

PLANS APPROVED: Dana Bernard DATE: 11/09/10

- NOTE: PERMIT VOID AFTER 2 YEARS
- NOTE: CONTRACTOR RESPONSIBLE FOR SCHEDULING A PRE-CONSTRUCTION INSPECTION FOR ALL INSTALLATIONS
- NOTE: WATERTIGHT SEPTIC TANKS REQUIRED
- NOTE: ALL PARTS OF SEPTIC SYSTEM SHALL BE 100 FEET FROM ANY WATER WELL
- NOTE: MANHOLE RISERS REQUIRED ON ALL SEPTIC TANKS AND PUMP CHAMBERS

NEITHER THE HOWARD COUNTY COUNCIL OR THE HEALTH DEPARTMENT IS RESPONSIBLE FOR THE SUCCESSFUL OPERATION OF ANY SYSTEM
PERMITTEE RESPONSIBLE FOR OBTAINING FINAL APPROVAL ON THIS PERMIT
CALL 410-313-1771 FOR INSPECTION OF SEPTIC SYSTEM

NOT TO SCALE

See As-Built Drawing
on Separate Sheet

ROAD NAME

TRENCH/DRAINFIELD DATA

WIDTH 3' INLET 3' BOTTOM 5'

NUMBER OF TRENCHES 3

TOTAL LENGTH 208'

ABSORPTION AREA 624 + Sidewall

DISTRIBUTION BOX LEVEL Levelers

DISTRIBUTION BOX BAFFLE Yes

DISTRIBUTION BOX PORT Yes

SEPTIC TANK DATA

SEPTIC TANK I LEVEL Yes

MANUFACTURER Babylon

CAPACITY 2000 GAL

SEAM LOC Top

TANK LID DEPTH 1.5'

BAFFLES Yes

BAFFLE FILTER No

MANHOLE LOC Front + Rear

6" PORT LOC None

WATERTIGHT TEST No

SLOTTED Yes

DATE ON LID Dry

~~PUMP/SEPTIC TANK LEVEL N/A~~

~~MANUFACTURER~~

~~CAPACITY GAL~~

~~SEAM LOC~~

~~TANK LID DEPTH~~

~~BAFFLES~~

~~BAFFLE FILTER~~

~~MANHOLE LOC~~

~~6" PORT LOC~~

~~WATERTIGHT TEST~~

~~SLOTTED~~

~~DATE ON LID~~

PRE-CONSTRUCTION:

1/24/2011 Set the distribution box near the easement corner that is closest to the house. I install an upper 60' trench, lower 65' trench and bottom 75' trench on contour across the top of the easement. (BB)

INSTALLATION:

1/20/2011 Tank set (BB) 1/24/2011 Started on top trench (BB) 1/26/2011 Plumbing installed from house to dist. box (except house connection). Unable to inspect because installer covered everything. Installer gave me pipe lengths. (BB) 1/31/2011 Trenches finished. House connection made. O.K. to backfill. (BB)

FINAL INSPECTOR

B. Baker

DATE OF APPROVAL

1/31/2011

HO-95-1201

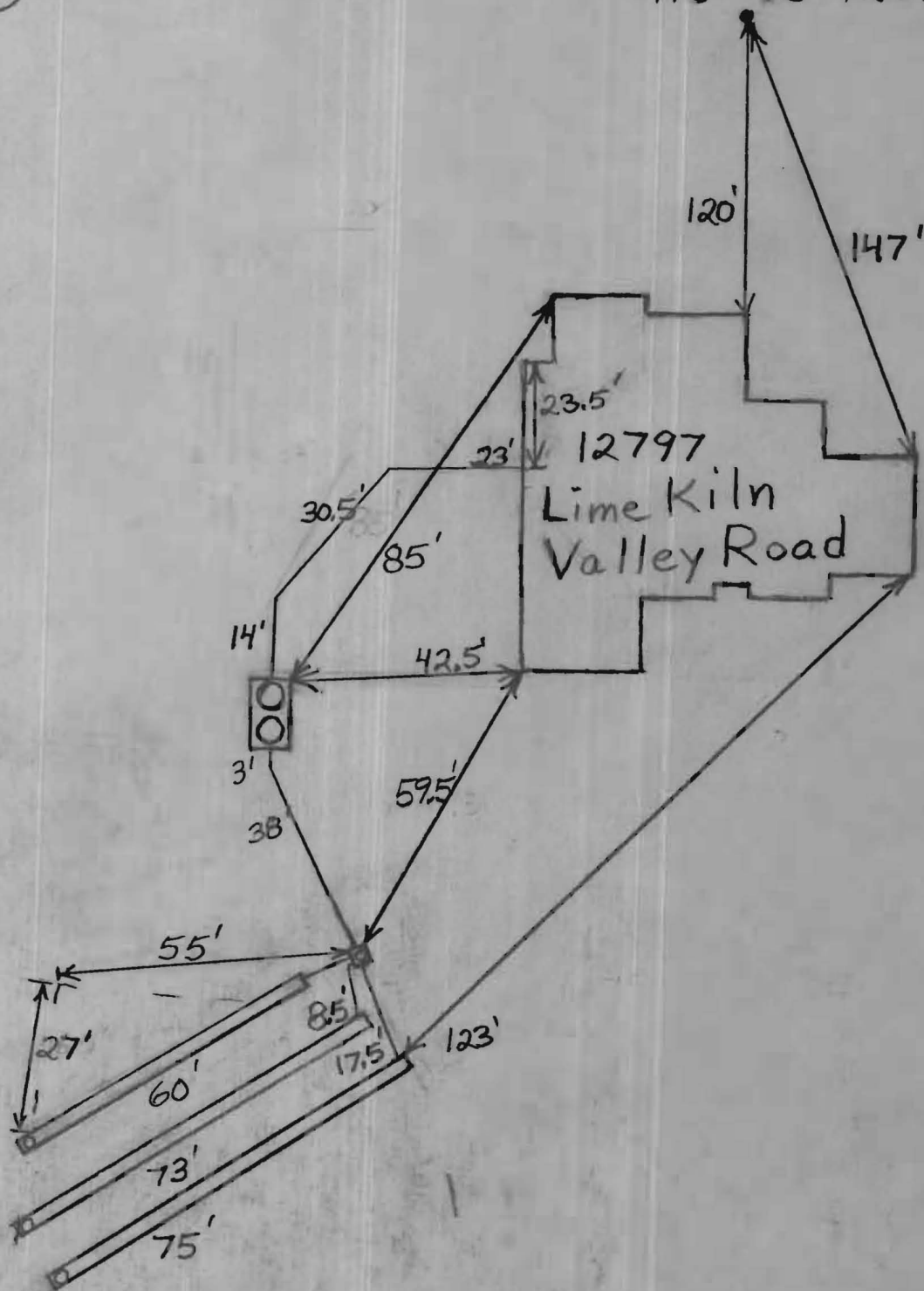

WALL CHECK: 11-30-10
TOP OF WALL ELEV.= 387.6'

NOTES:

1. THIS PLAT IS A BENEFIT TO THE CONSUMER ONLY INsofar AS IT IS REQUIRED BY A LENDER OR A TITLE INSURANCE COMPANY OR ITS AGENTS IN CONNECTION WITH CONTEMPLATED TRANSFER, FINANCING OR REFINANCING PURPOSES. THIS PLAT IS NOT TO BE RELIED UPON FOR THE ESTABLISHMENT OR LOCATION OF FENCES, GARAGES, BUILDINGS OR OTHER EXISTING OR FUTURE STRUCTURES. THIS PLAT DOES NOT PROVIDE FOR THE ACCURATE IDENTIFICATION OF PROPERTY BOUNDARY LINES, BUT SUCH IDENTIFICATION MAY NOT BE REQUIRED FOR THE TRANSFER OF TITLE OR FOR SECURING FINANCING OR REFINANCING.
2. THE +/- SETBACK ACCURACY IS 1 FOOT
3. THIS PLAN OR PLAT IS NOT INTENDED TO SHOW ALL MATTERS RELATED TO THE PROPERTY SHOWN HEREON.

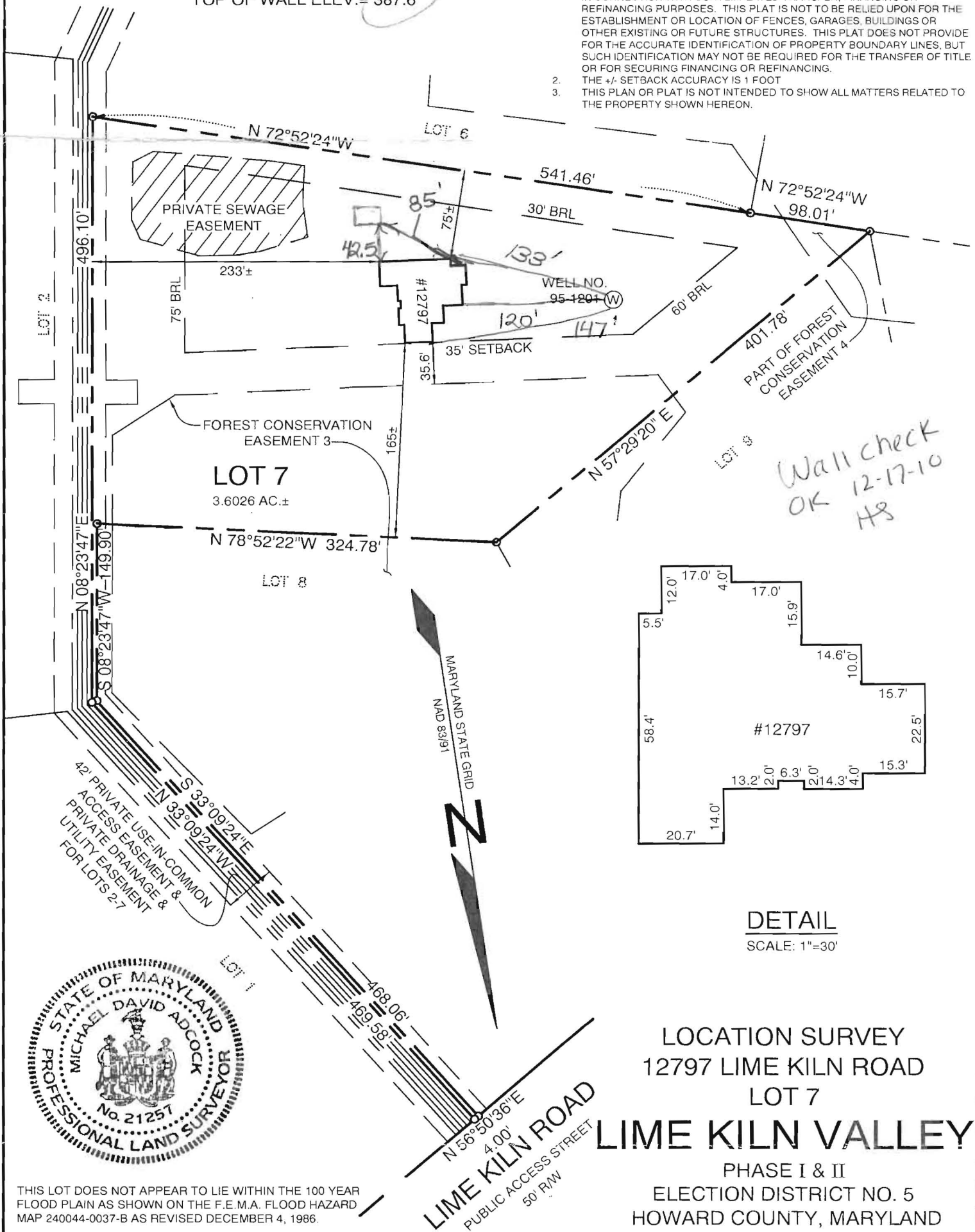

Wall check
OK 12-17-10
HS

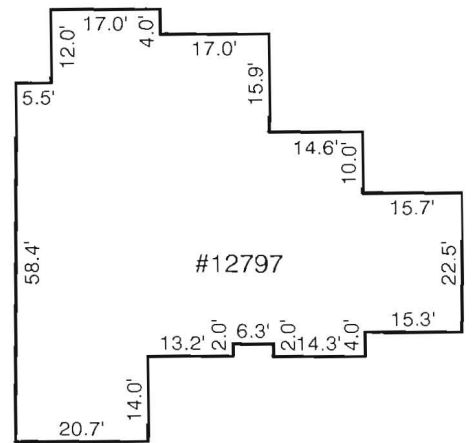

DETAIL
SCALE: 1"=30'



THIS LOT DOES NOT APPEAR TO LIE WITHIN THE 100 YEAR FLOOD PLAIN AS SHOWN ON THE F.E.M.A. FLOOD HAZARD MAP 240044-0037-B AS REVISED DECEMBER 4, 1986.

LOCATION SURVEY
12797 LIME KILN ROAD
LOT 7
LIME KILN VALLEY
PHASE I & II
ELECTION DISTRICT NO. 5
HOWARD COUNTY, MARYLAND

CERTIFICATION

I HEREBY CERTIFY THAT I WAS IN RESPONSIBLE CHARGE OVER THE PREPARATION OF THIS LOCATION DRAWING AND THE SURVEY WORK REFLECTED IN IT, IS IN COMPLIANCE WITH REQUIREMENTS SET FORTH IN THE CODE OF MARYLAND TITLE 9, SUBTITLE 13, CHAPTER 06, REGULATION 12, AND THE POSITION OF EXISTING IMPROVEMENTS AS SHOWN HEREON, ARE CORRECT, TO THE BEST OF MY KNOWLEDGE AND BELIEF.

Michael D. Adcock
MICHAEL D. ADCOCK
PROFESSIONAL LAND SURVEYOR, NO. 21257

Sill · Adcock & Associates · LLC

Engineers · Surveyors · Planners

3300 North Ridge Road, Suite 160
Ellicott City, Maryland 21043
Phone: 443.325.7682 Fax: 443.325.7685
Email: mike@saaland.com

REFERENCE:

PLAT NO. 19734
DATE: DECEMBER 1, 2010
SCALE: 1"=100'
FILE NO.: 10-021