

C1 5173 SEQUENCE NO. (MDE USE ONLY)

STATE OF MARYLAND WELL COMPLETION REPORT FILL IN THIS FORM COMPLETELY PLEASE TYPE

THIS REPORT MUST BE SUBMITTED WITHIN 45 DAYS AFTER WELL IS COMPLETED.

1 2 3 6 (THIS NUMBER IS TO BE PUNCHED IN COLS. 3-6 ON ALL CARDS)

COUNTY NUMBER

ST/CO USE ONLY DATE Received MM DO YY

DATE WELL COMPLETED MM DO 09 19 2007 Depth of Well 22 300 26 (TO NEAREST FOOT)

PERMIT NO. FROM "PERMIT TO DRILL WELL" HO - 95 - 1200

OWNER Brantly Development last name Lime Kiln Road first name TOWN Fulton SUBDIVISION Lime Kiln Valley SECTION LOT 6

WELL LOG Not required for driven wells

STATE THE KIND OF FORMATIONS PENETRATED, THEIR COLOR, DEPTH, THICKNESS AND IF WATER BEARING

Table with columns: DESCRIPTION (Use additional sheets if needed), FEET (FROM, TO), check if water bearing. Rows include Soil, Brown Shale, Soft Shale, Gray Rock, and water at 88' & 114'.

GROUTING RECORD yes no

WELL HAS BEEN GROUTED (Circle Appropriate Box) TYPE OF GROUTING MATERIAL (Circle one) CEMENT BENTONITE CLAY NO. OF BAGS NO. OF POUNDS GALLONS OF WATER DEPTH OF GROUT SEAL (to nearest foot)

CASING RECORD

casings types insert appropriate code below MAIN CASING TYPE Nominal diameter top (main) casing (nearest inch) Total depth of main casing (nearest foot)

OTHER CASING (if used) diameter inch depth (feet) from to

screen type or open hole SCREEN RECORD (insert appropriate code below) STEEL BRASS BRONZE PLASTIC OPEN HOLE OTHER

NUMBER OF UNSUCCESSFUL WELLS: 0

WELL HYDROFRACTURED yes no Y N

CIRCLE APPROPRIATE LETTER A A WELL WAS ABANDONED AND SEALED WHEN THIS WELL WAS COMPLETED E ELECTRIC LOG OBTAINED P TEST WELL CONVERTED TO PRODUCTION WELL

I HEREBY CERTIFY THAT THIS WELL HAS BEEN CONSTRUCTED IN ACCORDANCE WITH COMAR 26.04.04 "WELL CONSTRUCTION" AND IN CONFORMANCE WITH ALL CONDITIONS STATED IN THE ABOVE CAPTIONED PERMIT, AND THAT THE INFORMATION PRESENTED HEREIN IS ACCURATE AND COMPLETE TO THE BEST OF MY KNOWLEDGE.

DRILLERS LIC. NO. MS D 162

DRILLERS SIGNATURE (MUST MATCH SIGNATURE ON APPLICATION) LIC. NO. ASD 766

SITE SUPERVISOR (sign. of driller or journeyman responsible for sitework if different from permittee)

C2 DEPTH (nearest ft.)

DEPTH (nearest ft.) HO 70 300

GRAVEL PACK IF WELL DRILLED WAS FLOWING WELL INSERT F IN BOX 68

MDE USE ONLY (NOT TO BE FILLED IN BY DRILLER) T (E.R.O.S.) W Q 70 72 74 75 76 TELESCOPE CASING LOG INDICATOR OTHER DATA

C3 PUMPING TEST

HOURS PUMPED (nearest hour) 3 PUMPING RATE (gal. per min.) 7.50 METHOD USED TO MEASURE PUMPING RATE Submersible WATER LEVEL (distance from land surface) BEFORE PUMPING 124 ft. WHEN PUMPING 245 ft. TYPE OF PUMP USED (for test) A air P piston T turbine C centrifugal R rotary O other (describe below) J jet S submersible

PUMP INSTALLED

DRILLER INSTALLED PUMP (CIRCLE) (YES OR NO) YES NO IF DRILLER INSTALLS PUMP, THIS SECTION MUST BE COMPLETED FOR ALL WELLS. TYPE OF PUMP INSTALLED PLACE (A,C,J,P,R,S,T,O) IN BOX 29. CAPACITY: GALLONS PER MINUTE (to nearest gallon) 31 35 PUMP HORSE POWER 37 41 PUMP COLUMN LENGTH (nearest ft.) 43 47 CASING HEIGHT (circle appropriate box and enter casing height) + above - below LAND SURFACE (nearest foot)

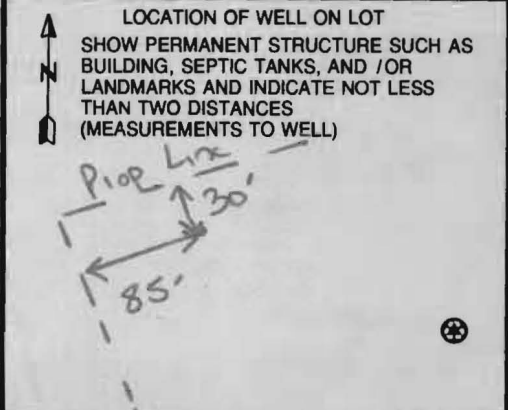

B 1 9830
1 2 3 6

SEQUENCE NO. (MDE USE ONLY)

STATE OF MARYLAND
APPLICATION FOR PERMIT TO DRILL WELL

STATE PERMIT NUMBER
HO-95-1200
70 fill in this form completely 79

527237 please type

Date Received (APA)
8 MM DD YY 13
OWNER INFORMATION
15 Brantly Development Last Name Owner First Name 34
36 8835 N. Columbia 100 Pkwy Street or RFD 55
57 Columbia MD 21045 Town 70 State 72 Zip 76

B 3 LOCATION OF WELL
8 COUNTY Howard 21
23 SUBDIVISION Lime Kiln Valley 42
SECTION 44 46 LOT 48 6 50
52 NEAREST TOWN Fulton 71
MILES FROM TOWN (enter 0 if in town) 73 1 M I 76 77 78

DRILLER INFORMATION
Driller's Name Michael D. Isom MW D 162 76 License No. 81
Firm Name G. Edgar Harr Sons' Corp.
Address 12047 Falls Road, Cockeysville 21030
Signature [Signature] Date 6/11/07

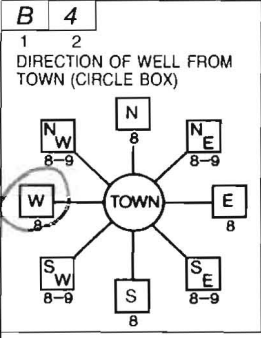

Lime Kiln Road
11 NEAR WHAT ROAD 30
ON WHICH SIDE OF ROAD (CIRCLE APPROPRIATE BOX)
NORTH (N) 32
WEST (W) 33
EAST (E) 34
SOUTH (S) 35
34 300 37 DISTANCE FROM ROAD ENTER FT OR MI 38 39
TAX MAP: 45 BLK: 4 PARCEL 12

B 2 WELL INFORMATION
1 2
APPROX. PUMPING RATE (GAL. PER MIN.) 5 8 12
AVERAGE DAILY QUANTITY NEEDED (GAL. PER DAY) 750 14 20

USE FOR WATER (CIRCLE APPROPRIATE BOX)
 DOMESTIC POTABLE SUPPLY & RESIDENTIAL IRRIGATION
 FARMING (LIVESTOCK WATERING & AGRICULTURAL IRRIGATION)
 INDUSTRIAL, COMMERCIAL, DEWATERING
 PUBLIC WATER SUPPLY WELL
 TEST, OBSERVATION, MONITORING
 GEO-THERMAL

NOT TO BE FILLED IN BY DRILLER HEALTH DEPARTMENT APPROVAL
Howard 4519884
COUNTY NAME COUNTY NO.
STATE SIGNATURE INSERT S
DATE ISSUED 8/10/07 8/10/08
43 MM DD YY 48 CO SIGNATURE EXP. DATE
NORTH GRID 480 0 0 0 EAST GRID 811 0 0 0
50 55 57 63

APPROXIMATE DEPTH OF WELL 250 24 28 FEET
APPROXIMATE DIAMETER OF WELL 6 NEAREST INCH

METHOD OF DRILLING (circle one)
BORED (or Augered) JETTED Jetted & DRIVEN
30 AIR-ROTary AIR-PERcussion ROTARY (Hydraulic Rotary)
37 CABLE REVerse-ROTary DRive-POINT
other

REPLACEMENT OR DEEPEMED WELLS (CIRCLE APPROPRIATE BOX)
 THIS WELL WILL NOT REPLACE AN EXISTING WELL
 THIS WELL WILL REPLACE A WELL THAT WILL BE ABANDONED AND SEALED
39 THIS WELL WILL REPLACE A WELL THAT WILL BE USED AS A STANDBY-CONTACT LOCAL APPROVING AUTHORITY FOR POLICY ON STANDBY WELLS
 THIS WELL WILL DEEPEM AN EXISTING WELL
PERMIT NUMBER OF WELL TO BE REPLACED OR DEEPEMED (IF AVAILABLE) 41 52

Not to be filled in by driller (MDE OR COUNTY USE ONLY)
APPROP. PERMIT NUMBER HO 2004 GDL 3/02
PERMIT No. HO 95-1200
70 71 72 73 74 75 76 77 78 79

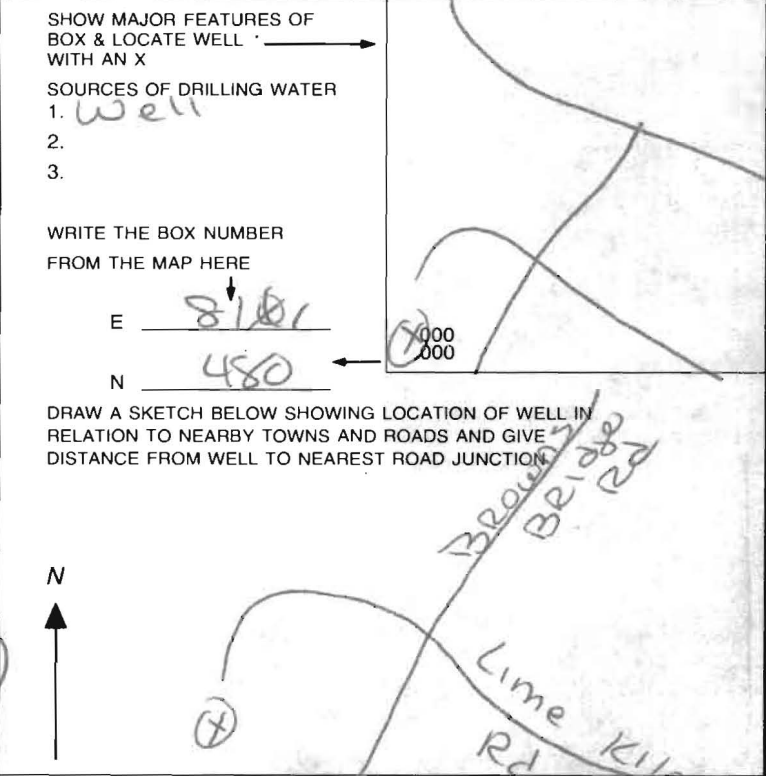

SPECIAL CONDITIONS
NOTE - APPROVING AUTHORITIES SHOULD USE SEPARATE SHEET IF NEEDED

HARR WELL DRILLING

12047 FALLS ROAD
COCKEYSVILLE, MD 21030
410-252-4588

HOWARD COUNTY WELL YIELD TEST REPORT

Date Test Performed: 9-18-07 Permit Number: HO-95-1200
Address: Lime Kiln Road Subdivision: Lime Kiln Valley L#6
Owner Name: Brantly Development Election District:
Well Depth: 300 Ft Static Water Level: 24 Ft

Time	Water Level	PSI Existing Pump	Pumping Rate Seconds to fill 1gallon bucket	Calculated Flow-Gallons Per Minute
0930	24 ft		3 sec	20.00
0945	75		4	15.00
1000	165		4	15.00
1015	228		4	15.00
1030	245		8	7.50
1045	245		8	7.50
1100	245		8	7.50
1115	245		8	7.50
1130	245		8	7.50
1145	245		8	7.50
1200	245		8	7.50
1215	245		8	7.50
1230	245		8	7.50
1245	245		8	7.50
1300	245		8	7.50
1315	245		8	7.50
1330	245		8	7.50

HOWARD COUNTY HEALTH DEPARTMENT
BUREAU OF ENVIRONMENTAL HEALTH
WELL & SEPTIC PROGRAM
TEL: (410)313-1771 FAX: (410)313-2648

Information Form for the Installation of the Well Pump, Pitless Adapter, and Supply Piping

NOTE: The installer is responsible for requesting an inspection prior to 9 am on the day of the desired inspection. No work is to be covered until approved by the Health Department. All installations must comply with the National Standard Plumbing Code (NSPC, as amended locally) and COMAR 26.04.04 (MD Well Construction Regulations). Submission of a complete form is required prior to Use and Occupancy approval.

Company Name: Robert L. Feezer Co., Inc Telephone #: 410-781-4655
Address: 6321 Barnhart Ave.
Sylkesville, MD 21784

(Must circle one) Licensed Plumber Licensed Well Driller Licensed Well Pump Installer

License # and name of individual responsible for the field installation:

Name (Print): Robert L. Feezer License# 2122

*A licensed individual must perform the actual installation. Apprentices must be under the supervision of a licensed journeyman or master plumber, pump installer or well driller. Licenses may be subjected to field verification. Unlicensed individuals may be reported to the appropriate licensing agency.

Name of Property Owner: NV HOMES Telephone #: 410-379-5956
Subdivision: MAPLE WOODS Lot #: 6 Well Tag #: HO-95-1200
Site Address: 12791 Lime Kiln Rd
FULTON, MD 20759

Submersible Pump Data

Make: SCHAEFER
Model #: 105V154-2W230
Pump Capacity 10 GPM
Well Yield: 7.5 GPM

Pitless Adapter

Make: Campbell
Model #: PT 800
Depth: 42" (36" min)
NSF/WSC approved:

Well Cap and Electric Conduit

Two piece watertight cap:
Screened, vented well cap:
Cap secured to casing:
Conduit min 18" B.G.:
Conduit secured to well cap:

Depth of well encountered at time of pump installation: 300 (feet)

If pump capacity exceeds well yield, a low water cut off switch is required by NSPC 1990 Section 17.8.4

Torque arrestors: Cable guards or other acceptable method used - Must circle one

Safety rope, if used, attached to brass rope adapter or other acceptable method inside of well casing

Piping to house

Type: POLY
PSI: 200 (160 psi min)
Depth of supply line: 42" (36" min)

House Connection

PVC sleeve to undisturbed soil at wall penetration:
Length of sleeve (5" minimum from foundation): 10
Sleeve sealed properly:

The water supply line is required to be at least ten feet from the septic tank, pump chamber, sewage piping, distribution box, drainfields, and sewage reserve area. If this cannot be accomplished, contact this office for approval prior to installation.

Signature of company representative responsible for installation: Robert L. Feezer date: 2/7/11
INSPECTION CALLED FOR 1/17/11

For Health Department Use Only - Not to be completed by Installer

Date Insp. Requested: _____ Date Insp. Approved: 2/23/11 Inspector: BB

Inspection Data: Pitless adapter watertight & water supply line at least 36" below grade
Two piece cap installed and attached to casing securely
Elec. conduit extends at least 18" below grade/attached to cap properly
Safety rope not outside of well cap/casing
Correct well tag attached properly and casing 8" above finished grade
Water supply line sleeved adequately at house connection
Adequate grout observed below pitless adapter

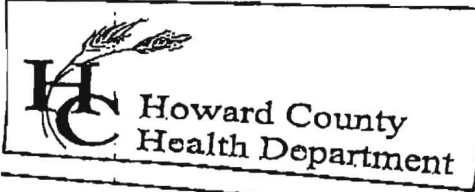

7178 Columbia Gateway Drive, Columbia, MD 21046
 (410) 313-2640 Fax (410) 313-2640
 TDD (410) 313-2323 Toll Free 1-866-313-2640
 website: www.hchealth.org

Penny E. Borenstein, M.D., M.P.H., Health Officer

TO ALL INTERESTED PARTIES

When submitting a well permit application for a proposed well for new construction, please indicate one of the following:

Well Site Location:	Lots	
<u>Lime Kiln Valley II</u>	<u>1-37</u>	<u>Lime Kiln Rd</u>
Subdivision/Property Name	Lot#	Road Name

The well site has been staked by Robert Vogle
 (professional land surveyor or company employing professional land surveyors)
 on _____ (date) and does not require a site inspection.

The well driller, builder or property owner will call the Health Department to schedule a time to meet in the field to verify the proposed well site location.

This sheet, along with two copies of an acceptable well site plan, must be attached to the green well permit application.

Revised 3/11/05

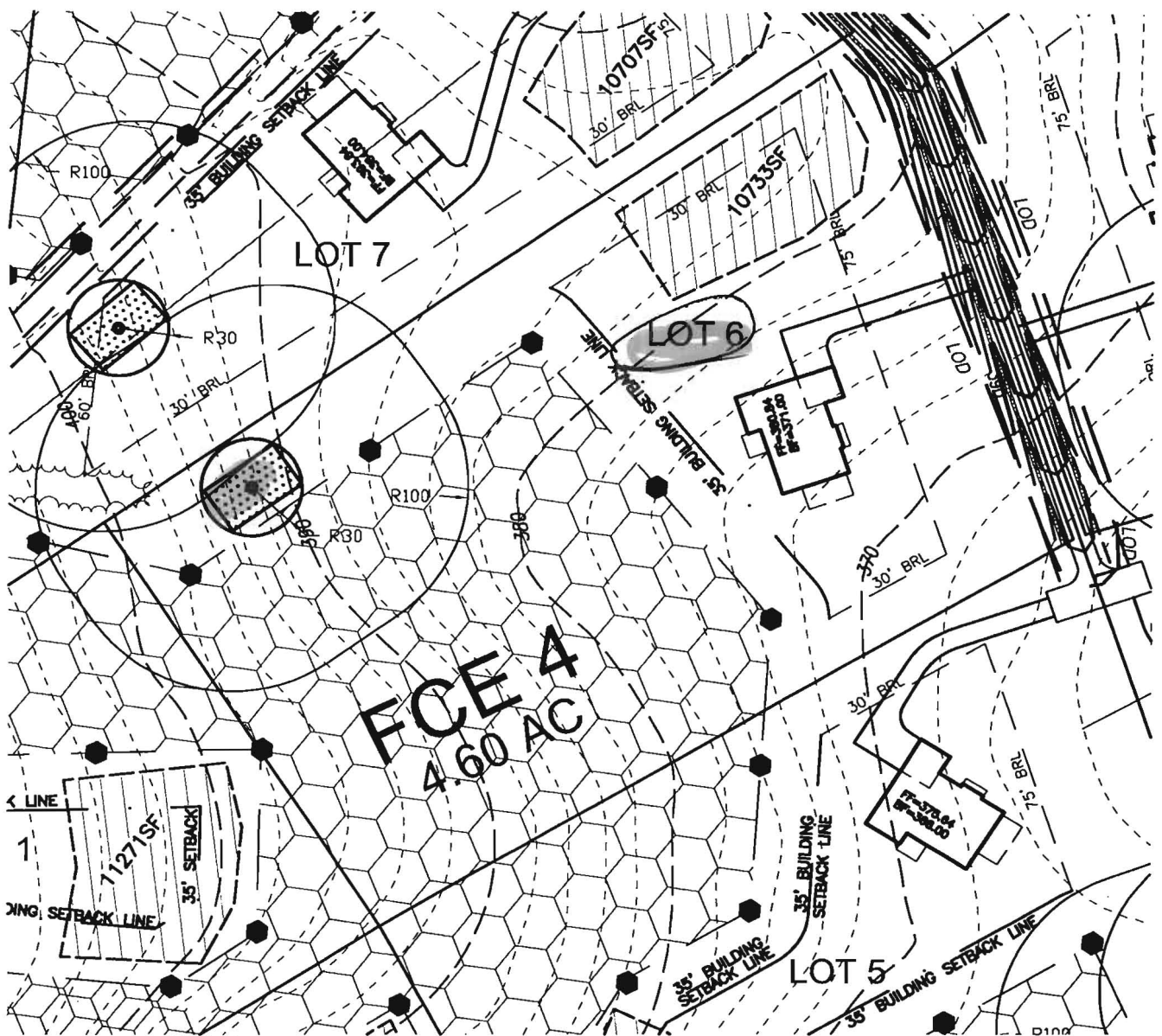

SCALE: 1"=100'

8/10/07 well site OK

VA **ROBERT H. VOGEL**
ENGINEERING, INC.
 ENGINEERS • SURVEYORS • PLANNERS
 8407 MAIN STREET TEL: 410.461.7666
 ELLICOTT CITY, MD 21043 FAX: 410.461.8961

WELL PLAT LEGEND	
	SEPTIC EASEMENT
	PROPOSED WELL AREA

SCALE: AS SHOWN
 DRAWN BY: JCO
 CHECKED BY: RHV
 DATE: JUNE 2007
 PROJECT NO.: 04-21
 SHEET NO. 1 OF 1

LIME KILN VALLEY II
PHASE 1 & 2 (LOT 6)

PROPOSED WELL LOCATION EXHIBIT

TAX MAP 40 & 45
 5TH ELECTION DISTRICT

PARCEL 114 & 12
 HOWARD COUNTY, MARYLAND

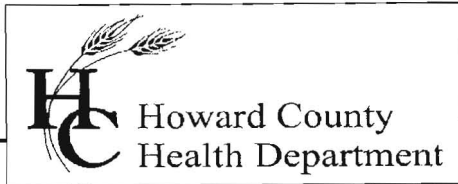

Bureau of Environmental Health
7178 Gateway Drive Columbia, MD 21046
(410) 313-2640 Fax (410) 313-2648
TDD (410) 313-2323 Toll Free 1-866-313-6300
Website: www.hchealth.org

Peter Beilenson, M.D., M.P.H., Health Officer

February 28, 2011

Homeowner
12791 Lime Kiln Road
Woodbine, MD 21797

RE: Lime Kiln Valley, Lot 6
12791 Lime Kiln Road
BP #: B10003006
Well Tag: HO-95-1200

Dear Sir:

This is to advise you that the septic system for the above referenced property has been installed and inspected. **Final approval of the septic system was granted on 02/18/2011. Final approval of the well line connection to the dwelling was approved on 02/23/2011.**

The water sample results indicate that the water samples submitted for testing were free of coliform and fecal coliform bacteria at the time of sampling and are bacteriologically safe for drinking. The water sample results were found to be in compliance with COMAR water quality standards.

Enclosed with this certificate, is a copy of the septic permit and the as-built along with important information regarding the use and maintenance of your septic system. Please read through carefully and thoroughly. Any questions regarding your well and/or septic, please call this office for guidance 410-313-1771.

INTERIM CERTIFICATE OF POTABILITY

This certifies that the initial sampling requirements of COMAR 26.04.04 "Well Regulations" have been met for the water supply system installed under well permit #HO-95-1200 Although the submitted sample results are in compliance with COMAR standards, the Health Department does not guarantee water supplies. Based upon satisfactory investigation and evaluation, the Howard County Health Department as authorized by the Maryland Department of the Environment accepts this well system as required by COMAR 26.04.04.

This certificate may become final upon completion of the second bacteriological test, which is to be taken by the county health department within six months of receipt of this letter. **Please contact (410) 313-1773 to schedule a final water sample appointment. Currently, there is no charge for this final sampling.**

Date of Water Samples: 02/21/2011
Date of Well Completion: 09/19/2007

Approving Authority,

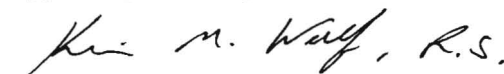

Kevin M. Wolf, R. S./R.E.H.S.
Environmental Sanitarian
Well & Septic Program

cc: Building Inspector's Office
Community Hygiene Program
File



TRACE LABORATORIES, INC
 5 North Park Drive
 Hunt Valley, MD 21030 USA
 Telephone: 410/584-9099 / Fax: 410/584-9117
 Website: www.tracelabs.com / Email: info@tracelabs.com

Maryland State Certified Laboratory #318

CERTIFICATE OF ANALYSIS

Requester:

NV Homes, Inc.
 6085 Marshalee Drive Suite 130
 Elkridge, Maryland 21075

S/O Number: 80461

Report Date: February 22, 2011

Property Sampled: 12791 Lime Kiln Road, 20777
Sample Location: Pressure Tank
Residual Chlorine: <0.1 mg/L

Building Permit #: B10003006
Sampler ID #: 9813AM
Samples Iced: Yes

County: Howard **Subdivision:** Maple Woods
Map: 40 **Parcel:** 114 **Lot #:** 6

Date/Time Collected in Field: February 21, 2011 @ 11:20 am
Date/Time Received in Lab: February 21, 2011 @ 3:45 pm

Well Tag #: HO-95-1200
Well Condition: 2-Piece Cap, Satisfactory

Water Treatment/Conditioning: Neutralizer

PARAMETER	METHOD	MCL/*SMCL	RESULT	PASS/FAIL
Total Coliform	SM 9223B	Absent	Absent	Pass
<i>E. coli</i>	SM 9223B	Absent	Absent	Pass
Nitrate	SM 4500D	10 mg/L as N	<1.0 mg/L as N	Pass
Turbidity	EPA 180.1	10 NTU	<1.0 NTU	Pass
pH	EPA 150.1	*6.5-8.5 Units	6.4 Units	***
Sand		Negative	Negative	

Katherine C. Higgs
 Administrative Assistant

MCL: Maximum Contamination Level, an enforceable level established by the EPA
 *SMCL: Secondary Maximum Contamination Level, a level recommended by the EPA
 ***A non-enforceable parameter that may cause cosmetic effects or aesthetic effects (such as taste, color or odor) in drinking water.