

C1 5178 SEQUENCE NO. (MDE USE ONLY)

STATE OF MARYLAND
WELL COMPLETION REPORT
FILL IN THIS FORM COMPLETELY
PLEASE TYPE

THIS REPORT MUST BE SUBMITTED WITHIN
45 DAYS AFTER WELL IS COMPLETED.

1 2 3 4 5 6
(THIS NUMBER IS TO BE PUNCHED
IN COLS. 3-6 ON ALL CARDS)

COUNTY
NUMBER

ST/CO USE ONLY
DATE RECEIVED
MM DO YY
8 13

DATE WELL COMPLETED
MM DO YY
09 23 2007

Depth of Well
22 300 26
(TO NEAREST FOOT)
OK (SQ)
7/21/08

PERMIT NO.
FROM "PERMIT TO DRILL WELL"
HO - 95 - 1199
28 29 30 31 32 33 34 35 36 37

OWNER Brantly Development
STREET OR RFD Lime Kiln Road TOWN Fulton
SUBDIVISION Lime Kiln Valley SECTION _____ LOT 5

WELL LOG
Not required for driven wells

STATE THE KIND OF FORMATIONS PENETRATED, THEIR
COLOR, DEPTH, THICKNESS AND IF WATER BEARING

DESCRIPTION (Use additional sheets if needed)	FEET		check if water bearing
	FROM	TO	
Soil	0	15	
Brown Shale.	15	41	
Soft Brown Shale	41	70	
Gray Rock	70	300	x
water at 220'			

GROUTING RECORD
WELL HAS BEEN GROUTED (Circle Appropriate Box) Y N

TYPE OF GROUTING MATERIAL (Circle one)
CEMENT CM BENTONITE CLAY BC
NO. OF BAGS 17 NO. OF POUNDS 1100
GALLONS OF WATER 102
DEPTH OF GROUT SEAL (to nearest foot)
from 0 TOP 48 ft. to 68 BOTTOM 58 ft.
(enter 0 if from surface)

CASING RECORD
casing types insert appropriate code below
 ST STEEL CO CONCRETE
 PL PLASTIC OT OTHER

MAIN CASING TYPE
Nominal diameter top (main) casing (nearest inch) 6 Total depth of main casing (nearest foot) 75
60 61 63 64 66 70

OTHER CASING (if used)
diameter inch depth (feet) from to

SCREEN RECORD
screen type or open hole insert appropriate code below
 ST STEEL BR BRASS HO OPEN HOLE
 PL PLASTIC OT OTHER

DEPTH (nearest ft.)
HO 75 300

A	8	9	11	15	17	21
C	23	24	26	30	32	36
S	38	39	41	45	47	51

SLOT SIZE 1 _____ 2 _____ 3 _____
DIAMETER OF SCREEN (NEAREST INCH)
56 _____ 60 _____
from _____ to _____

GRAVEL PACK IF WELL DRILLED WAS FLOWING WELL INSERT F IN BOX 68

MDE USE ONLY (NOT TO BE FILLED IN BY DRILLER)
T (E.R.O.S.) W Q
70 _____ 72 _____ 74 75 76
TELESCOPE CASING LOG INDICATOR OTHER DATA

C 3
PUMPING TEST

HOURS PUMPED (nearest hour) 3
PUMPING RATE (gal. per min.) 5.00
METHOD USED TO MEASURE PUMPING RATE Submersible
WATER LEVEL (distance from land surface)
BEFORE PUMPING 23 ft.
WHEN PUMPING 266 ft.
TYPE OF PUMP USED (for test)
 S submersible
 A air P piston T turbine
 C centrifugal R rotary O other (describe below)
 J jet

PUMP INSTALLED
DRILLER INSTALLED PUMP (CIRCLE) (YES or NO) YES NO

IF DRILLER INSTALLS PUMP, THIS SECTION MUST BE COMPLETED FOR ALL WELLS.
TYPE OF PUMP INSTALLED PLACE (A,C,J,P,R,S,T,O) IN BOX 29. 29
CAPACITY: GALLONS PER MINUTE (to nearest gallon) 31 _____ 35 _____
PUMP HORSE POWER 37 _____ 41 _____
PUMP COLUMN LENGTH (nearest ft.) 43 _____ 47 _____
CASING HEIGHT (circle appropriate box and enter casing height)
 + above } LAND SURFACE
 - below } (nearest foot)
49 _____ 50 51 _____

LOCATION OF WELL ON LOT
SHOW PERMANENT STRUCTURE SUCH AS BUILDING, SEPTIC TANKS, AND /OR LANDMARKS AND INDICATE NOT LESS THAN TWO DISTANCES (MEASUREMENTS TO WELL)

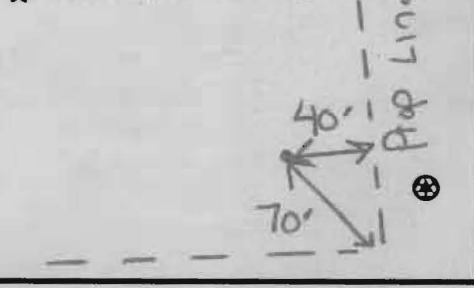

NUMBER OF UNSUCCESSFUL WELLS: 0

WELL HYDROFRACTURED Y N

CIRCLE APPROPRIATE LETTER
A A WELL WAS ABANDONED AND SEALED WHEN THIS WELL WAS COMPLETED
E ELECTRIC LOG OBTAINED
P TEST WELL CONVERTED TO PRODUCTION WELL

I HEREBY CERTIFY THAT THIS WELL HAS BEEN CONSTRUCTED IN ACCORDANCE WITH COMAR 26.04.04 "WELL CONSTRUCTION" AND IN CONFORMANCE WITH ALL CONDITIONS STATED IN THE ABOVE CAPTIONED PERMIT, AND THAT THE INFORMATION PRESENTED HEREIN IS ACCURATE AND COMPLETE TO THE BEST OF MY KNOWLEDGE.

DRILLERS LIC. NO. MSD 162

DRILLERS SIGNATURE (MUST MATCH SIGNATURE ON APPLICATION)
LIC. NO. AD 766

SITE SUPERVISOR (sign. of driller or journeyman responsible for sitework if different from permittee)

B 1 9829
1 2 3 6

SEQUENCE NO. (MDE USE ONLY)

STATE OF MARYLAND APPLICATION FOR PERMIT TO DRILL WELL

STATE PERMIT NUMBER

HO-95-1199
fill in this form completely

527237 please type

Date Received (APA)

OWNER INFORMATION

8 MM DD YY 13

Brantly Development

15 Last Name Owner First Name 34

8835 N. Columbia 100 Pkwy

36 Street or RFD 55

Columbia MD 21045

57 Town 70 State 72 Zip 76

DRILLER INFORMATION

Michael D. Isom M S D 162

Driller's Name 76 License No. 81

G. Edgar Harr Sons' Corp.

Firm Name

12047 Falls Road, Cockeysville 21030

Address

6/11/07

Signature Date

WELL INFORMATION

APPROX. PUMPING RATE (GAL. PER MIN.)

5

AVERAGE DAILY QUANTITY NEEDED (GAL. PER DAY) 14 750 20

LOCATION OF WELL

Hawthorne

8 COUNTY 21

Lime Kiln Valley

23 SUBDIVISION 42

SECTION 44 46 LOT 5 48 50

Fulton

52 NEAREST TOWN 71

MILES FROM TOWN (enter 0 if in town) 1 M I 73 76 77 78

DIRECTION OF WELL FROM TOWN (CIRCLE BOX)

1 2

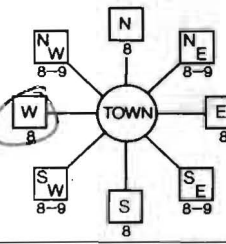

Lime Kiln Road

11 NEAR WHAT ROAD 30

ON WHICH SIDE OF ROAD (CIRCLE APPROPRIATE BOX)



34 300 37 DISTANCE FROM ROAD

ENTER FT OR MI 38 39

TAX MAP 45 BLK: 4 PARCEL 12

USE FOR WATER (CIRCLE APPROPRIATE BOX)

DOMESTIC POTABLE SUPPLY & RESIDENTIAL IRRIGATION

FARMING (LIVESTOCK WATERING & AGRICULTURAL IRRIGATION)

INDUSTRIAL, COMMERCIAL, DEWATERING

PUBLIC WATER SUPPLY WELL

TEST, OBSERVATION, MONITORING

GEO-THERMAL

NOT TO BE FILLED IN BY DRILLER HEALTH DEPARTMENT APPROVAL

Howard AS18584

COUNTY NAME COUNTY NO.

STATE SIGNATURE INSERT S

DATE ISSUED 8/10/07 8/10/08

43 MM DD YY 46 CO SIGNATURE EXP. DATE

NORTH GRID 400 000 EAST GRID 811 000 50 55 57 63

APPROXIMATE DEPTH OF WELL 250 FEET

APPROXIMATE DIAMETER OF WELL 6 NEAREST INCH

METHOD OF DRILLING (circle one)

BORED (or Augered) JETTED Jetted & DRIVEN

AIR-ROTary AIR-PERCussion ROTARY (Hydraulic Rotary)

CABLE REVERSE-ROTary DRIVE-POINT

other

REPLACEMENT OR DEEPEMED WELLS (CIRCLE APPROPRIATE BOX)

THIS WELL WILL NOT REPLACE AN EXISTING WELL

THIS WELL WILL REPLACE A WELL THAT WILL BE ABANDONED AND SEALED

THIS WELL WILL REPLACE A WELL THAT WILL BE USED AS A STANDBY-CONTACT LOCAL APPROVING AUTHORITY FOR POLICY ON STANDBY WELLS

THIS WELL WILL DEEPEMED AN EXISTING WELL

PERMIT NUMBER OF WELL TO BE REPLACED OR DEEPEMED (IF AVAILABLE) 41 52

Not to be filled in by driller (MDE OR COUNTY USE ONLY)

APPROX. PERMIT NUMBER HO2004G01302

PERMIT No. HO-95-1199 70 71 72 73 74 75 76 77 78 79

SHOW MAJOR FEATURES OF BOX & LOCATE WELL WITH AN X

SOURCES OF DRILLING WATER

- 1. well
- 2.
- 3.

WRITE THE BOX NUMBER FROM THE MAP HERE

E 8101
N 480

DRAW A SKETCH BELOW SHOWING LOCATION OF WELL IN RELATION TO NEARBY TOWNS AND ROADS AND GIVE DISTANCE FROM WELL TO NEAREST ROAD JUNCTION

N

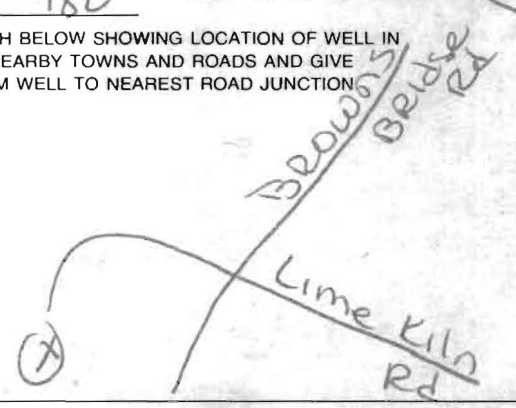

SPECIAL CONDITIONS

NOTE - APPROVING AUTHORITIES SHOULD USE SEPARATE SHEET IF NEEDED

HARR WELL DRILLING
 12047 FALLS ROAD
 COCKEYSVILLE, MD 21030
 410-252-4588

HOWARD COUNTY WELL YIELD TEST REPORT

Date Test Performed: 9-24-07 Permit Number: HO-95-1199
 Address: Lime Kiln Road Subdivision: Lime Kiln Valley L#5
 Owner Name: Brantly Development Election District:
 Well Depth: 300 Ft Static Water Level: 23 Ft

Time	Water Level	PSI Existing Pump	Pumping Rate Seconds to fill 5gallon bucket	Calculated Flow-Gallons Per Minute
0930	23 ft		17 sec	17.64
0945	132		20	15.00
1000	204		20	15.00
1015	266		60	5.00
1030	266		60	5.00
1045	266		60	5.00
1100	266		60	5.00
1115	266		60	5.00
1130	266		60	5.00
1145	266		60	5.00
1200	266		60	5.00
1215	266		60	5.00
1230	266		60	5.00
1245	266		60	5.00
1300	266		60	5.00
1315	266		60	5.00
1330	266		60	5.00

HOWARD COUNTY HEALTH DEPARTMENT
BUREAU OF ENVIRONMENTAL HEALTH
WATER AND SEWERAGE PROGRAM
TEL: (410)313-2640 FAX: (410)313-2648

Information Form for the Installation of the Well Pump, Pitless Adapter, and Supply Piping

NOTE: The installer is responsible for requesting an inspection prior to 9 am on the day of the desired inspection. No work is to be covered until approved by the Health Department. All installations must comply with the National Standard Plumbing Code (NSPC, as amended locally) and COMAR 26.04.04 (MD Well Construction Regulations). Submission of a complete form is required prior to Use and Occupancy approval.

Company Name: Robert L. Feezer Co. Inc Telephone #: 410-781-4655
Address: 6321 PARSONS AVE.
SYKESVILLE, MD

(Must circle one) Licensed Plumber Licensed Well Driller Licensed Well Pump Installer
License # and name of individual responsible for the field installation:
Name (Print): Robert L. Feezer License# 2122

*A licensed individual must perform the actual installation. Apprentices must be under the direct supervision of a licensed journeyman or master plumber, pump installer or well driller. Licenses may be subjected to field verification.

Name of Property Owner: NV Homes Telephone #: 410-379-5956
Subdivision: MAPLE WOODS Lot #: 5 Well Tag #: HO-95-1199
Site Address: 12785 LIME BLDG RD
FULTON, MD 20759

Submersible Pump Data Pitless Adapter Well Cap and Electric Conduit
Make: STA-RTC Make: Campbell Two piece watertight cap:
Model #: 57P4H507221 Model#: PT 800 Screened, vented well cap:
Pump Capacity 7 GPM Depth: 42" (36" min) Cap secured to casing:
Well Yield: 5 GPM NSF approved: Conduit min 18" B.G.:
Depth of well encountered at time of pump installation: 300 (feet) Conduit secured to well cap:
If pump capacity exceeds well yield, a low water cut off switch is required by NSPC 1990 Section 17.8.4
Torque arrestors or Cable guards are required - Must circle one
Safety rope, if used, attached to inside of well casing with eye bolt

Piping to house House Connection
Type: Poly PVC sleeved to undisturbed soil at wall penetration:
PSI: 200 (160 psi min) Approximate length of sleeve: 10'
Depth of supply line: 42 (36" min) Sleeve caulked and sealed properly:

The water supply line is required to be at least ten feet from the septic tank, pump chamber, sewage piping, distribution box, drainfields, and sewage reserve area. If this cannot be accomplished, contact this office for approval prior to installation.

Signature of company representative responsible for installation: Robert L. Feezer date: 11/12/08
WELL LINE INSPECTION FOR 11/10/08 P.M.

For Health Department Use Only - Not to be completed by Installer

Date Insp. Requested: 11/10/08 Date Insp. Approved: (KW) 11/10/08
Inspection Data: Pitless adapter and water supply line at least 36" below grade
Two piece cap installed and attached to casing securely
Elec. conduit extends at least 18" below grade/attached to cap properly
Safety rope installed inside of well casing
Correct well tag attached properly and casing 8" above finished grade
Water supply line sleeved adequately at house connection
Adequate grout observed below pitless adapter

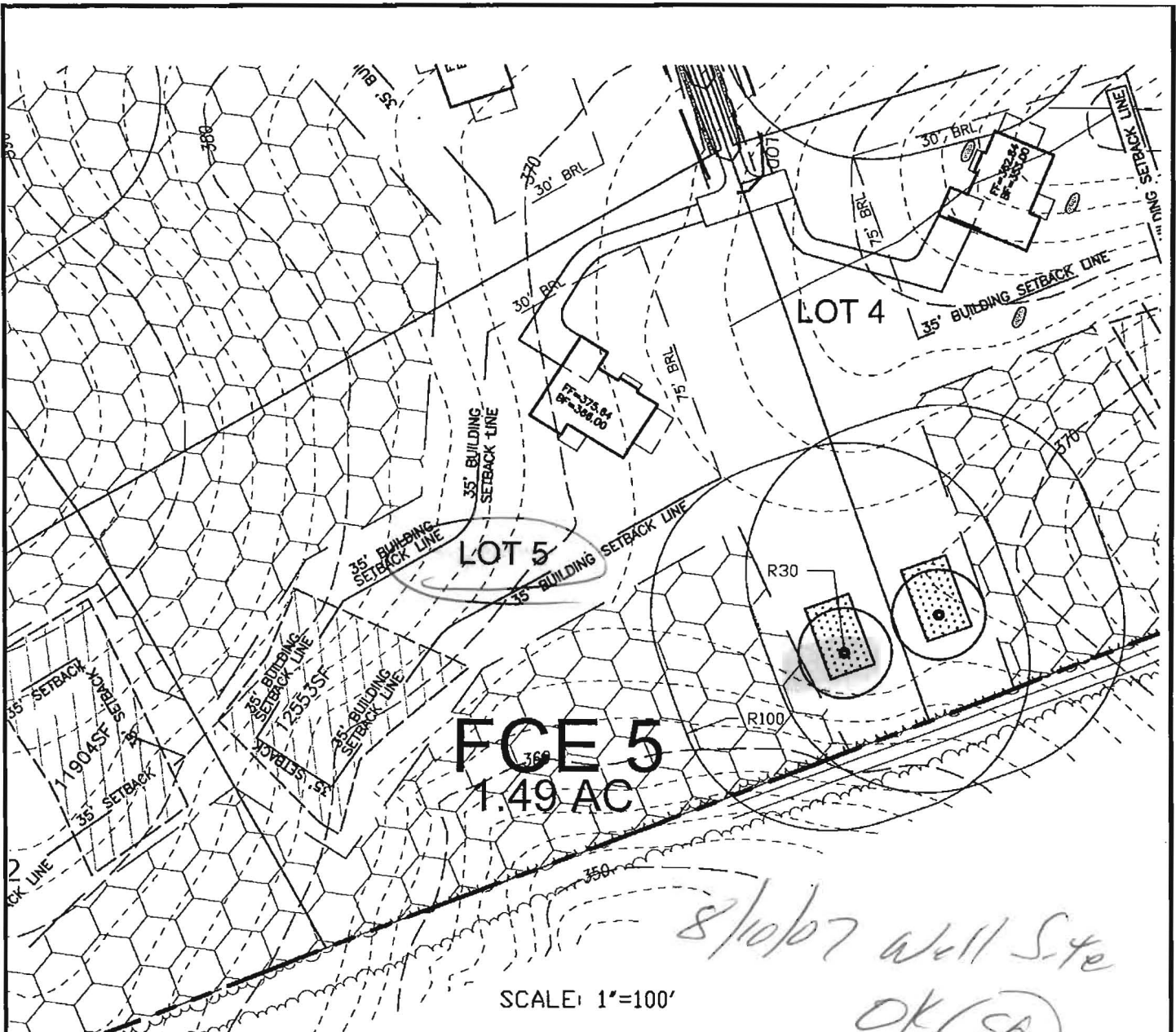

SCALE: 1"=100'

8/10/07 well site
OK (S)

ROBERT H. VOGEL
ENGINEERING, INC.
 ENGINEERS • SURVEYORS • PLANNERS
 8407 MAIN STREET TEL: 410.461.7666
 ELLIOTT CITY, MD 21043 FAX: 410.461.8961

WELL PLAT LEGEND	
	SEPTIC EASEMENT
	PROPOSED WELL AREA

SCALE: AS SHOWN
 DRAWN BY: JCO
 CHECKED BY: RHV
 DATE: JUNE 2007
 PROJECT NO.: 04-21
 SHEET NO. 1 OF 1

LIME KILN VALLEY II
 PHASE 1 & 2 (LOT 5)

PROPOSED WELL LOCATION EXHIBIT

TAX MAP 40 & 45
 5TH ELECTION DISTRICT

PARCEL 114 & 12
 HOWARD COUNTY, MARYLAND

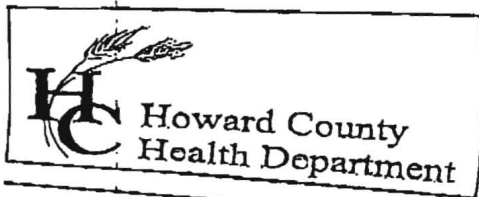

7178 Columbia Gateway Drive, Columbia, MD 21046
 (410) 313-2640 Fax (410) 313-2640
 TDD (410) 313-2323 Toll Free 1-866-313-2640
 website: www.hchealth.org

Penny E. Borenstein, M.D., M.P.H., Health Officer

TO ALL INTERESTED PARTIES

When submitting a well permit application for a proposed well for new construction, please indicate one of the following:

Well Site Location:	Lots	
<u>Lime Kiln Valley II</u>	<u>1-37</u>	<u>Lime Kiln Rd</u>
Subdivision/Property Name	Lot#	Road Name

The well site has been staked by Robert Vogle
 (professional land surveyor or company employing professional land surveyors)
 on _____ (date) and does not require a site inspection.

The well driller, builder or property owner will call the Health Department to schedule a time to meet in the field to verify the proposed well site location.

This sheet, along with two copies of an acceptable well site plan, must be attached to the green well permit application.

Revised 3/11/05

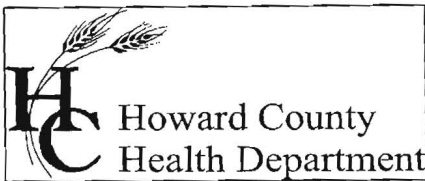

Bureau of Environmental Health
7178 Columbia Gateway Drive Columbia, Maryland 21046-2132
(410) 313-2640 Fax (410) 313-2648
TDD (410) 313-2323 Toll Free 1-866-313-6300
website: www.hchealth.org

Peter L. Beilenson, M.D., M.P.H., Health Officer

December 12, 2008

NVR, Inc.
6085 Marshalee Drive, Ste. 130
Elkridge, MD 21075

SENT VIA FACSIMILE 410-489-0550

RE: Lime Kiln Valley II, Lot 5
12785 Lime Kiln Road
Highland, MD 20777
BP# B08002092
Well Tag #: HO-95-1199

Dear Sir:

This is to advise you that the septic system for the above referenced property has been installed and inspected. **Final approval of the septic system was granted on 12/05/2008. Final approval of the well line connection to the dwelling was approved on 11/10/2008.**

The water sample results indicate that the water samples submitted for testing were free of coliform and fecal coliform bacteria at the time of sampling and are bacteriologically safe for drinking. The water sample results were found to be in compliance with COMAR water quality standards.

INTERIM CERTIFICATE OF POTABILITY

This certifies that the initial sampling requirements of COMAR 26.04.04 "Well Regulations" have been met for the water supply system installed under well permit #HO-95-1199. Although the submitted sample results are in compliance with COMAR standards, the Health Department does not guarantee water supplies. Based upon satisfactory investigation and evaluation, the Howard County Health Department as authorized by the Maryland Department of the Environment accepts this well system as required by COMAR 26.04.04.

This certificate may become final upon completion of the second bacteriological test, which is to be taken by the county health department within six months of receipt of this letter. **Please contact (410) 313-1773 to schedule a final water sample appointment. Currently, there is no charge for this final sampling.**

Date of Water Samples: 11/24/2008
Date of Well Completion: 09/25/2007

Approving Authority,

Stuart Oster, R. S.
Well & Septic Program

cc: Building Inspector's Office
Community Health Services
File



CERTIFICATE OF ANALYSIS

Requester:
 NV Homes, Inc
 Attn: Buddy
 6085 Marshalee Drive Suite 130
 Elkridge, Maryland 21075

S/O Number: 70659
Report Date: November 25, 2008

Property Sampled: 12785 Lime Kiln Road, 20777

County: Howard
Subdivision: Maple Woods
Lot #: 5
Building Permit #: B08002092

Tax Map #: 40
Parcel #: 114

Date/Time Collected: November 24, 2008 at 11:30 am
Date/Time Received: November 24, 2008 at 4:15 pm

Sample Location: Pressure Tank Tap
Sampler ID: 5745KC

Samples Iced: Yes
Residual Cl₂ <0.1 mg/L: Yes

Well Tag Number: Unable to locate well
Well Condition: Well condition undetermined

Water Conditioning/Treatment: Neutralizer

PARAMETER	RESULT	METHOD	MCL/*SMCL	
Nitrate	2.3 mg/L as N	SM 4500D	10 mg/L as N	Pass
Turbidity	<1.0 NTU	EPA 180.1	10 NTU	Pass
pH	7.4 Units	EPA 150.1	*6.5-8.5 Units	***
Sand	Negative		Negative	
Total Coliform	Absent	SM 9223B	Absent	Pass
E.coli	Absent	SM 9223B	Absent	Pass

Allison R. Milburn
 Manager-Drinking Water Testing

MCL=Maximum Contamination Level

*SMCL=Secondary Maximum Contamination Level

***A non-enforceable parameter that may cause cosmetic effects or aesthetic effects (such as taste, color or odor) in drinking water.