

1D
Brown loam 1 1/2'
Yellow Brown Clay loam 4 1/2'
Red Brown Silty loam 9'
Yellow Brown Silty loam L590 Rock 13 1/2'

1A
Brown loam 2 1/2'
Brown Yellow Brown Clay loam 5 1/2'
Red Brown Red Silty loam L590 Rock 14'

1E
Brown loam 2 1/2'
Yellow Brown Red Clay loam 6'
Red Brown Silty loam L590 Rock

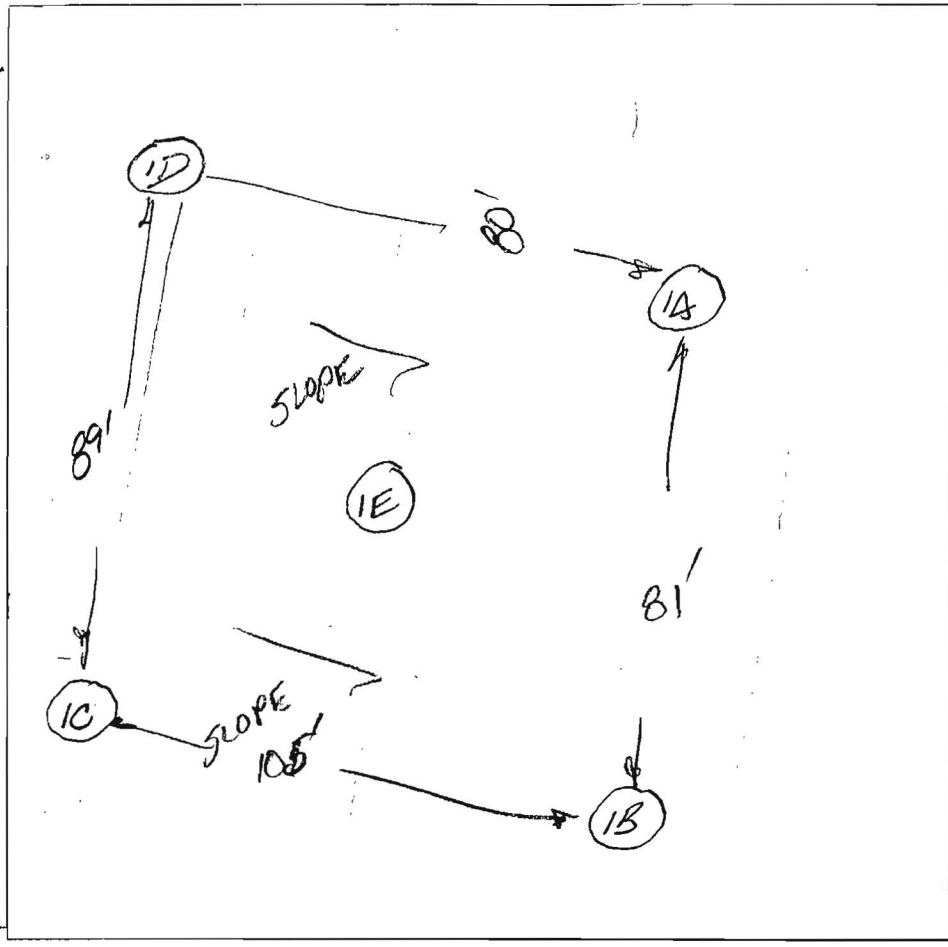

Brown loam 2 1/2'
Yellow Brown Clay loam 5 1/2'
Red Brown Silty loam L590 Rock 12 1/2'

1B
Brown loam 1'
Red Silty loam 3'
Yellow Brown Silty loam L590 Rock 13 1/2'

DATE	TEST #	DEPTH	START	BREAK 1" DROP	STOP 2" DROP	TIME OF 2nd INCH	P/F/H
10/22/03	1D	6' 13 1/2'	9:33	9:37	9:45	8min	D
10/22/03	1A	6' 14'	9:49	9:55	10:04	9min	P
10/22/03	1E	6' 12 1/2'	10:04	10:05	10:10	5min	P
10/22/03	1C	6' 12 1/2'	10:18	10:22	10:26	4min	P
10/22/03	1B	6' 13 1/2'	10:30	10:32	10:36	4min	P

REMARKS _____
 SANITARIAN FR/BB BACKHOE _____ OTHERS Bob Shesley
 TEST HOLES USED IN SDA _____ AVG. PERC TIME _____ SQ. FT/BR _____
 TRENCH WIDTH _____ INLET DEPTH _____ MAX. BOT DEPTH _____ EFFECTIVE SW _____

Deble Johnson
Mark Johnson
Bob Shesley

OF 3

LIME KILN ROAD

407.

Signed perc cert
10-1-07

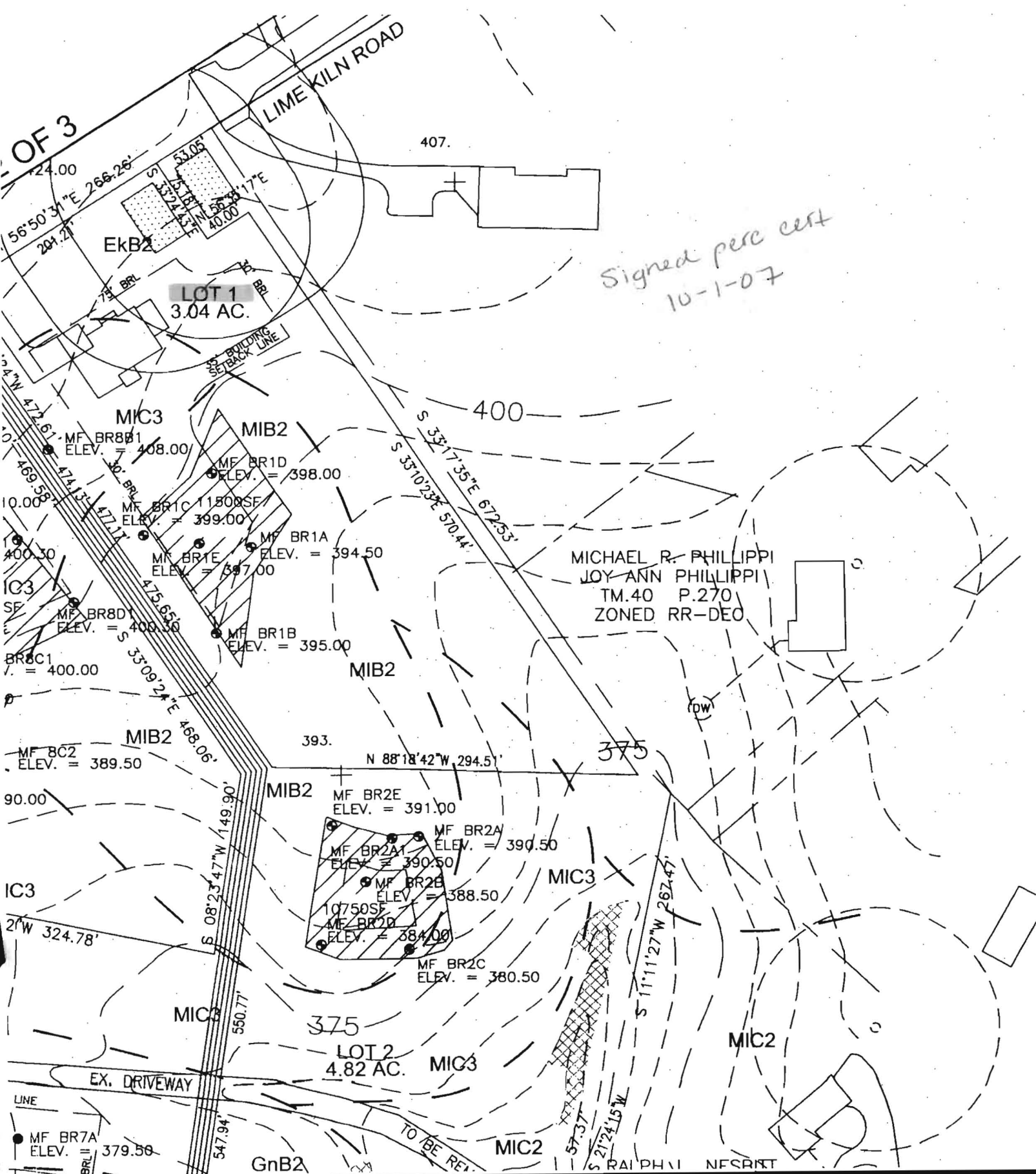

LOT 1
3.04 AC.

MICHAEL R. PHILLIPPI
JOY ANN PHILLIPPI
TM.40 P.270
ZONED RR-DEO

LOT 2
4.82 AC.

MF BR7A
ELEV. = 379.58

GnB2

MIC2

MIC2

RAIPLI NESCRT

