

C11 3737 SEQUENCE NO. (MDE USE ONLY)

STATE OF MARYLAND
WELL COMPLETION REPORT
FILL IN THIS FORM COMPLETELY
PLEASE TYPE

THIS REPORT MUST BE SUBMITTED WITHIN
45 DAYS AFTER WELL IS COMPLETED.

1 2 3 4 5 6
(THIS NUMBER IS TO BE PUNCHED
IN COLS. 3-6 ON ALL CARDS)

COUNTY
NUMBER

ST/CO USE ONLY
DATE RECEIVED
MM DD YY

DATE WELL COMPLETED
MM DD YY

Depth of Well
(TO NEAREST FOOT)

PERMIT NO.
FROM "PERMIT TO DRILL WELL"
- HO-95-0298

OWNER J T S CORPORATION
STREET OR RFD Clarksville Pike (Md 108) TOWN Clarksville
SUBDIVISION Macheth Farm SECTION LOT 31

WELL LOG
Not required for driven wells

STATE THE KIND OF FORMATIONS PENETRATED, THEIR
COLOR, DEPTH, THICKNESS AND IF WATER BEARING

DESCRIPTION (Use additional sheets if needed)	FEET		check if water bearing
	FROM	TO	
Brown mica	2	30	
Sandstone	30	41	
Grey mica	41	110	
Sandstone	110	115	
Grey mica / quartz	115	180	
Green mica	180	210	
Grey mica / quartz	210	315	
Sandstone	315	322	
Grey mica / quartz	322	410	
Green mica	410	535	
Sandstone	535	580	
Grey mica	580	600	

GROUTING RECORD

WELL HAS BEEN GROUTED (Circle Appropriate Box) Y N
TYPE OF GROUTING MATERIAL (Circle one)
CEMENT CM BENTONITE CLAY BC
NO. OF BAGS 26 NO. OF POUNDS 2600
GALLONS OF WATER 150
DEPTH OF GROUT SEAL (to nearest foot)
from 0 TOP 52 ft. to 46 BOTTOM 58 ft.
(enter 0 if from surface)

CASING RECORD
casing types insert appropriate code below
 ST STEEL CO CONCRETE
 PL PLASTIC OT OTHER

MAIN CASING TYPE
Nominal diameter top (main) casing (nearest inch)!
Total depth of main casing (nearest foot)
ST 6 50'

OTHER CASING (if used)
EACH CASING diameter inch depth (feet) from to

SCREEN RECORD
screen type or open hole insert appropriate code below
 ST STEEL BR BRASS HO OPEN HOLE
 PL PLASTIC OT OTHER

DEPTH (nearest ft.)
EACH CASING diameter inch depth (feet) from to
HO 48 600

NUMBER OF UNSUCCESSFUL WELLS: 0

WELL HYDROFRACTURED Y N

CIRCLE APPROPRIATE LETTER
A A WELL WAS ABANDONED AND SEALED WHEN THIS WELL WAS COMPLETED
E ELECTRIC LOG OBTAINED
P TEST WELL CONVERTED TO PRODUCTION WELL

I HEREBY CERTIFY THAT THIS WELL HAS BEEN CONSTRUCTED IN ACCORDANCE WITH COMAR 26.04.04 "WELL CONSTRUCTION" AND IN CONFORMANCE WITH ALL CONDITIONS STATED IN THE ABOVE CAPTIONED PERMIT, AND THAT THE INFORMATION PRESENTED HEREIN IS ACCURATE AND COMPLETE TO THE BEST OF MY KNOWLEDGE.

DRILLERS LIC. NO. MWD 040
DRILLERS SIGNATURE George J. Kusterling
LIC. NO. AWD 288

SITE SUPERVISOR (sign. of driller or journeyman responsible for sitework if different from permittee)

GRAVEL PACK IF WELL DRILLED WAS FLOWING WELL INSERT F IN BOX 68

MDE USE ONLY (NOT TO BE FILLED IN BY DRILLER)
T (E.R.O.S.) W Q
70 72 74 75 76
TELESCOPE CASING LOG INDICATOR OTHER DATA

C 3 PUMPING TEST

HOURS PUMPED (nearest hour) 3
PUMPING RATE (gal. per min.) 6
METHOD USED TO MEASURE PUMPING RATE Bucket
WATER LEVEL (distance from land surface)
BEFORE PUMPING 67 ft.
WHEN PUMPING 267 ft.
TYPE OF PUMP USED (for test)
 A air P piston T turbine
 C centrifugal R rotary O other (describe below)
 J jet S submersible

PUMP INSTALLED

DRILLER INSTALLED PUMP (CIRCLE) (YES or NO) YES NO
IF DRILLER INSTALLS PUMP, THIS SECTION MUST BE COMPLETED FOR ALL WELLS.
TYPE OF PUMP INSTALLED PLACE (A,C,J,P,R,S,T,O) IN BOX 29
CAPACITY: GALLONS PER MINUTE (to nearest gallon) 31 35
PUMP HORSE POWER 37 41
PUMP COLUMN LENGTH (nearest ft.) 43 47
CASING HEIGHT (circle appropriate box and enter casing height)
 + above } LAND SURFACE
 - below } 2 (nearest foot)

LOCATION OF WELL ON LOT
SHOW PERMANENT STRUCTURE SUCH AS BUILDING, SEPTIC TANKS, AND /OR LANDMARKS AND INDICATE NOT LESS THAN TWO DISTANCES (MEASUREMENTS TO WELL)

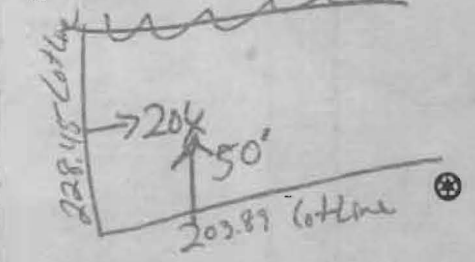

B 1 0764

SEQUENCE NO. (MDE USE ONLY)

STATE OF MARYLAND APPLICATION FOR PERMIT TO DRILL WELL please type 524124

STATE PERMIT NUMBER HO-95-0298 fill in this form completely

Date Received (APA) 02 24 06 OWNER INFORMATION 10186 JT S Corporation 15 Last Name Owner First Name 34 8908 Centre Park Drive S209 36 Columbia, Md 21045 57 Town 70 State 72 Zip 76

B 3 LOCATION OF WELL Howard 8 COUNTY 21 Macbeth Farm 23 SUBDIVISION 42 SECTION 44 46 LOT 31 48 50 Clarksville 52 NEAREST TOWN 71 MILES FROM TOWN (enter 0 if in town) 1 M I 73 76 77 78

DRILLER INFORMATION George F. Easterday M W D 040 Driller's Name 76 License No. 81 L. Franklin Easterday, Inc. Firm Name 9265 Brown Church Rd., MT. Airy, Md. 21771 Address George F. Easterday 2/23/2006 Signature Date

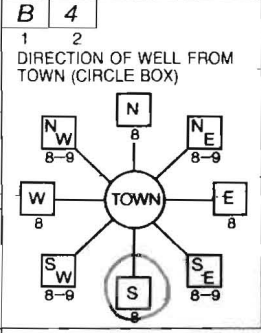

B 4 Clarksville Pike (Md 108) 11 NEAR WHAT ROAD 30 ON WHICH SIDE OF ROAD (CIRCLE APPROPRIATE BOX) NORTH WEST SOUTH EAST DISTANCE FROM ROAD 34 500+ 37 ENTER FT OR MI 38 39 TAX MAP: 34 BLK: 24 PARCEL 190

B 2 WELL INFORMATION APPROX. PUMPING RATE (GAL. PER MIN.) 5 AVERAGE DAILY QUANTITY NEEDED (GAL. PER DAY) 300 14 20

NOT TO BE FILLED IN BY DRILLER HEALTH DEPARTMENT APPROVAL HOWARD (13) A518543 COUNTY NAME COUNTY NO. STATE SIGNATURE DATE ISSUED 3/11/06 CO SIGNATURE EXP. DATE 3/11/06 NORTH GRID 50 000 EAST GRID 57 000

USE FOR WATER (CIRCLE APPROPRIATE BOX) D DOMESTIC POTABLE SUPPLY & RESIDENTIAL IRRIGATION F FARMING (LIVESTOCK WATERING & AGRICULTURAL IRRIGATION) I INDUSTRIAL, COMMERCIAL, DEWATERING P PUBLIC WATER SUPPLY WELL T TEST, OBSERVATION, MONITORING G GEO-THERMAL

APPROXIMATE DEPTH OF WELL 300 FEET APPROXIMATE DIAMETER OF WELL 6 INCH NEAREST

METHOD OF DRILLING (circle one) BORED (or Augered) JETTED Jetted & DRIVEN AIR-ROTary AIR-PERcussion ROTARY (Hydraulic Rotary) CABLE REVerse-ROTary Drive-POINT other

REPLACEMENT OR DEEPEMED WELLS (CIRCLE APPROPRIATE BOX) N THIS WELL WILL NOT REPLACE AN EXISTING WELL Y THIS WELL WILL REPLACE A WELL THAT WILL BE ABANDONED AND SEALED S THIS WELL WILL REPLACE A WELL THAT WILL BE USED AS A STANDBY-CONTACT LOCAL APPROVING AUTHORITY FOR POLICY ON STANDBY WELLS D THIS WELL WILL DEEPEM AN EXISTING WELL PERMIT NUMBER OF WELL TO BE REPLACED OR DEEPEMED (IF AVAILABLE) 41 52

Not to be filled in by driller (MDE OR COUNTY USE ONLY) APPROP. PERMIT NUMBER HO 2004G 000 (01) PERMIT No. HO 95-0298 70 71 72 73 74 75 76 77 78 79

SHOW MAJOR FEATURES OF BOX & LOCATE WELL WITH AN X SOURCES OF DRILLING WATER 1. wells 2. 3. WRITE THE BOX NUMBER FROM THE MAP HERE 816 490 DRAW A SKETCH BELOW SHOWING LOCATION OF WELL IN RELATION TO NEARBY TOWNS AND ROADS AND GIVE DISTANCE FROM WELL TO NEAREST ROAD JUNCTION 14 E 10

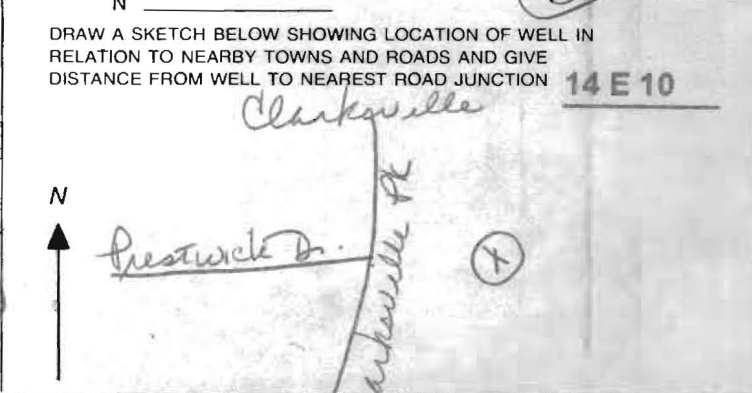

SPECIAL CONDITIONS NOTE - APPROVING AUTHORITIES SHOULD USE SEPARATE SHEET IF NEEDED -

BUREAU OF ENVIRONMENTAL HEALTH
WATER AND SEWERAGE PROGRAM
TEL: (410)313-2640 FAX: (410)313-2648

Information Form for the Installation of the Well Pump, Pitless Adapter, and Supply Piping

NOTE: The installer is responsible for requesting an inspection prior to 9 am on the day of the desired inspection. No work is to be covered until approved by the Health Department. All installations must comply with the National Standard Plumbing Code (NSPC, as amended locally) and COMAR 26.04.04 (MD Well Construction Regulations). Submission of a complete form is required prior to Use and Occupancy approval.

Company Name: Robert L. Feezer Co. Inc Telephone #: 410-781-4655
Address: 6301 Barnes II Ave.
Sykesville, MD

(Must circle one) Licensed Plumber Licensed Well Driller Licensed Well Pump Installer
License # and name of individual responsible for the field installation:
Name (Print): Robert L. Feezer License # 2122
*A licensed individual must perform the actual installation. Apprentices must be under the direct supervision of a licensed journeyman or master plumber, pump installer or well driller. Licenses may be subjected to field verification.

Name of Property Owner: NV Homes Telephone #: 410-379-5456
Subdivision: CLARKSVILLE OVERLOOK Lot #: 31 Well Tag #: HO-95-0298
Site Address: 6301 KERNE COURT
CLARKSVILLE, MD 21029

Submersible Pump Data	Pitless Adapter	Well Cap and Electric Conduit
Make: <u>SPA-RPTG</u>	Make: <u>Campbell</u>	Two piece watertight cap: <input checked="" type="checkbox"/>
Model #: <u>SSP4HS15dd</u>	Model #: <u>PT 800</u>	Screened, vented well cap: <input checked="" type="checkbox"/>
Pump Capacity <u>5</u> GPM	Depth: <u>48"</u> (36" min)	Cap secured to casing: <input checked="" type="checkbox"/>
Well Yield: <u>6</u> GPM	NSF approved: <input checked="" type="checkbox"/>	Conduit min 18" B.G.: <input checked="" type="checkbox"/>
Depth of well encountered at time of pump installation: <u>600</u> (feet)		Conduit secured to well cap: <input checked="" type="checkbox"/>

If pump capacity exceeds well yield, a low water cut off switch is required by NSPC 1990 Section 17.8.4
Torque arrestors or Cable guards are required - Must circle one
Safety rope, if used, attached to inside of well casing with eye bolt

Piping to house	House Connection
Type: <u>Poly</u>	PVC sleeved to undisturbed soil at wall penetration: <input checked="" type="checkbox"/>
PSI: <u>200</u> (160 psi min)	Approximate length of sleeve: <u>10'</u>
Depth of supply line: <u>48"</u> (36" min)	Sleeve caulked and sealed properly: <input checked="" type="checkbox"/>

The water supply line is required to be at least ten feet from the septic tank, pump chamber, sewage piping, distribution box, drainfields, and sewage reserve area. If this cannot be accomplished, contact this office for approval prior to installation.

Signature of company representative responsible for installation: Robert L. Feezer date: 1/5/09
INSPECTION CALLED IN FOR 12/4/08

For Health Department Use Only - Not to be completed by Installer

Date Insp. Requested: _____ Date Insp. Approved: 12/4/08 (KW)
Inspection Data: Pitless adapter and water supply line at least 36" below grade _____
Two piece cap installed and attached to casing securely _____
Elec. conduit extends at least 18" below grade/attached to cap properly _____
Safety rope installed inside of well casing _____
Correct well tag attached properly and casing 8" above finished grade _____
Water supply line sleeved adequately at house connection _____
Adequate grout observed below pitless adapter _____

E 1,328,180Z 555,460

N 555,460

E 1,328,520

Note:
The proposed well shown on this plan will be staked out in the field by FSH Associates, Professional Surveyor prior to well drilling.

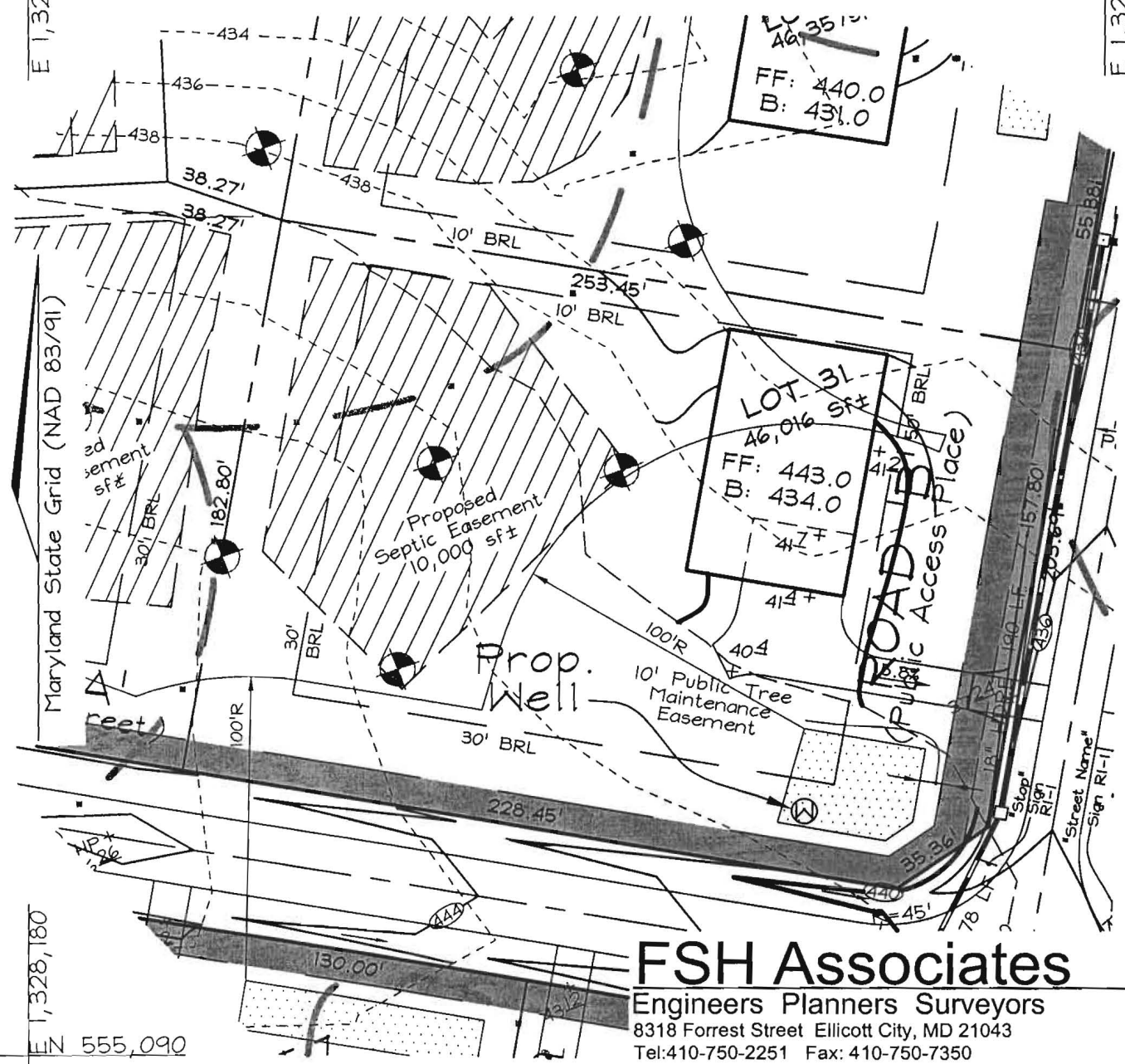

FSH Associates

Engineers Planners Surveyors
8318 Forrest Street Ellicott City, MD 21043
Tel: 410-750-2251 Fax: 410-750-7350
E-mail: info@fsha.biz

DESIGN BY: PS
 DRAWN BY: CD
 CHECKED BY: ZYF
 SCALE: 1" = 50'
 DATE: Feb. 9, 2006
 W.O. No.: 3165
 SHEET No.: 31 OF 35

WELL PERMIT PLAN MACBETH FARM

LOT 31

TAX MAP 34 GRID 18 & 24
4TH ELECTION DISTRICT

PARCEL 90
HOWARD COUNTY, MARYLAND

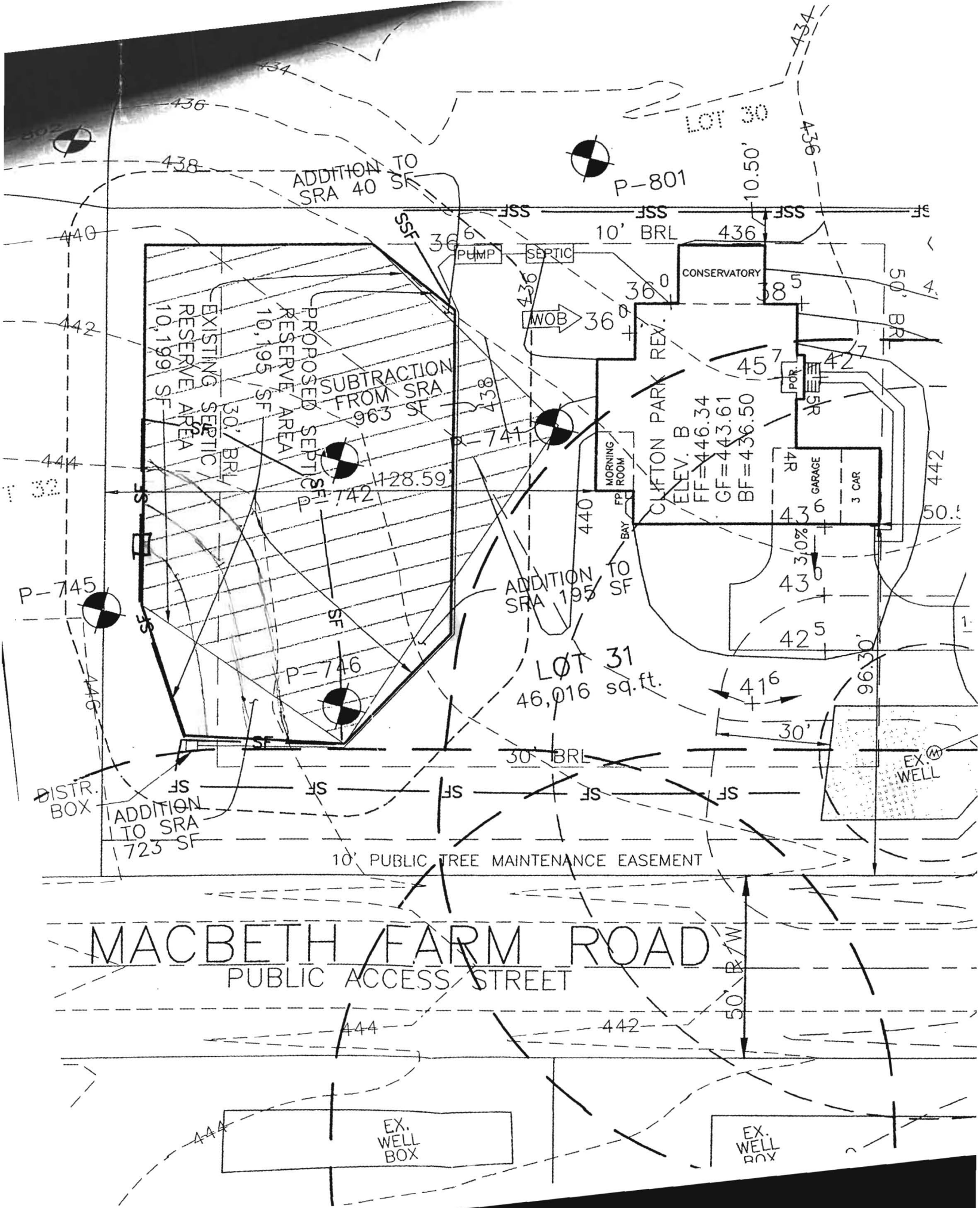

MACBETH FARM ROAD

PUBLIC ACCESS STREET

10' PUBLIC TREE MAINTENANCE EASEMENT

LOT 31
46,016 sq. ft.

PROPOSED SEPTIC RESERVE AREA
10,195 SF

EXISTING SEPTIC RESERVE AREA
10,199 SF

CLIFTON PARK REV.
ELEV. B
FF=446.34
GF=443.61
BF=436.50

ADDITION TO SRA 195 SF

ADDITION TO SRA 40 SF

ADDITION TO SRA 723 SF

EX. WELL BOX

EX. WELL BOX

LOT 30

P-801

P-745

P-746

P-741

MACBETH FARM ROAD

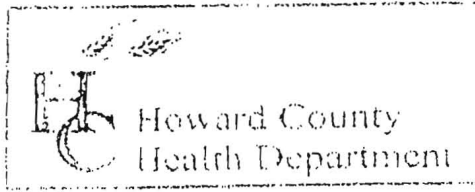

3525 H Ellicott Mills Drive, Ellicott City, MD 21043
 (410) 313-2640 Fax (410) 313-2648
 TDD (410) 313-2323 Toll Free 1-866-313-6300
 website: www.hchealth.org

Penny E. Borenstein, M.D., M.P.H., Health Officer

TO ALL INTERESTED PARTIES

When submitting a well permit application for a proposed well for new construction, please indicate one of the following:

- The well site has been staked by J.S.H. ASSOCIATES,
 (professional land surveyor or company employing professional land surveyors)
 on 2-20-06 (date) and does not require a site inspection.
- The well driller, builder or property owner will call the Health Department to schedule a time to meet in the field to verify the proposed well site location.

This sheet, along with two copies of an acceptable well site plan, must be attached to the green well permit application.

Revised 6/10/03

JTS CORPORATION
 LOTS 1-35 MACBETH FARM



Bureau of Environmental Health
7178 Columbia Gateway Drive Columbia, Maryland 21046-2132
(410) 313-2640 Fax (410) 313-2648
TDD (410) 313-2323 Toll Free 1-866-313-6300
website: www.hchealth.org

Peter L. Beilenson, M.D., M.P.H., Health Officer

January 23, 2009

Homeowner
6301 Kerne Court
Clarksville, MD 21029

FAX SENT VIA FACSIMILE 301-854-3983

RE: Macbeth Farm, Lot 31
6301 Kerne Court
BP# B08000339
Well Tag #: HO-95-0298

Dear Sir:

This is to advise you that the septic system for the above referenced property has been installed and inspected. **Final approval of the septic system was granted on 01/23/2009. Final approval of the well line connection to the dwelling was approved on 01/23/2009.**

The water sample results indicate that the water samples submitted for testing were free of coliform and fecal coliform bacteria at the time of sampling and are bacteriologically safe for drinking. The water sample results were found to be in compliance with COMAR water quality standards.

Gross Alpha and Beta samples were also collected on 03/30/2006. Both findings were below the maximum limit suggested by the EPA. At the time of the testing and with respect to these parameters, the future well water supply appears safe for all uses. No additional testing for these parameters will be required to secure the future Use and Occupancy.

Enclosed with this certificate, is a copy of the septic permit and the as-built along with important information regarding the well and the use and maintenance of your septic system. Please read through carefully and thoroughly. Any questions regarding your well and/or septic, please call this office for guidance 410-313-1771.

INTERIM CERTIFICATE OF POTABILITY

This certifies that the initial sampling requirements of COMAR 26.04.04 " Well Regulations" have been met for the water supply system installed under well permit #HO-95-0298. Although the submitted sample results are in compliance with COMAR standards, the Health Department does not guarantee water supplies. Based upon satisfactory investigation and evaluation, the Howard County Health Department as authorized by the Maryland Department of the Environment accepts this well system as required by COMAR 26.04.04.

This certificate may become final upon completion of the second bacteriological test, which is to be taken by the county health department within six months of receipt of this letter. **Please contact (410) 313-1773 to schedule a final water sample appointment. Currently, there is no charge for this final sampling.**

Date of Water Samples: 01/15/2009
Date of Samples for Gross Alpha & Gross Beta: 03/30/2006
Date of Well Completion: 04/03/2006

Approving Authority,

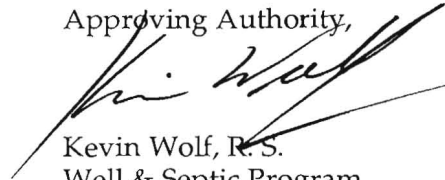

Kevin Wolf, R. S.
Well & Septic Program

cc: Building Inspector's Office
Community Health Services
File



CERTIFICATE OF ANALYSIS

Requester:
 NV Homes, Inc
 Attn: Buddy
 6085 Marshalee Drive Suite 130
 Elkridge, Maryland 21075

S/O Number: 71129
Report Date: January 16, 2009

Property Sampled: 6301 Kerne Court, 21029

County: Howard
Subdivision: Clarksville Overlook
Lot #: 31
Building Permit #: Not Provided

Tax Map #: 34
Parcel #: 90

Date/Time Collected: January 15, 2009 at 10:29 am
Date/Time Received: January 15, 2009 at 2:20 pm

Sample Location: Pressure Tank Tap
Sampler ID: 5745KC

Samples Iced: Yes
Residual Cl₂ <0.1 mg/L: Yes

Well Tag Number: HO-95-0298
Well Condition: 2-Piece Cap
 2 Bolts Missing
 2 Bolts Loose

} OK Kw 1/23/09

Water Conditioning/Treatment: Neutralizer

PARAMETER	RESULT	METHOD	MCL/*SMCL	
Nitrate	1.7 mg/L as N	SM 4500D	10 mg/L as N	Pass ✓
Turbidity	1.3 NTU	EPA 180.1	10 NTU	Pass ✓
pH	8.1 Units	EPA 150.1	*6.5-8.5 Units	***
Sand	Negative		Negative	
Total Coliform	Absent	SM 9223B	Absent	Pass ✓
E.coli	Absent	SM 9223B	Absent	Pass ✓

Allison Milburn

Allison R. Milburn
 Manager-Drinking Water Testing

MCL=Maximum Contamination Level
 *SMCL=Secondary Maximum Contamination Level
 ***A non-enforceable parameter that may cause cosmetic effects or aesthetic effects (such as taste, color or odor) in drinking water.

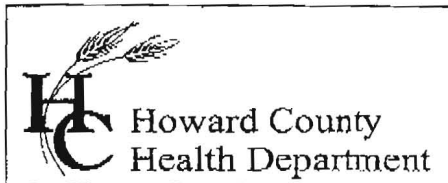

Bureau of Environmental Health
7178 Columbia Gateway Drive, Columbia, MD 21046
(410) 313-2640 Fax (410) 313-2648
TDD (410) 313-2323 Toll Free 1-866-313-6300
website: www.hchealth.org

Penny E. Borenstein, M.D., M.P.H., Health Officer

RECEIVED MAY 15 2006

May 10, 2006

JTS Corporation
8808 Centre Park Drive
Suite 209
Columbia, MD 21045

RE: MacBeth Farm, Lot # 31
Well Tag: HO-95-0298

To Whom It May Concern,

A sample was collected from a yield test on March 30, 2006 and submitted ^{to} GPL Laboratories to assess the possible presence of **Gross Alpha** and **Gross Beta** in the future well water supply. **Gross Alpha** and **Gross Beta** measure the total alpha and beta activity in a water supply. In turn, this can provide information regarding naturally occurring radiation (i.e., Radionuclides) that may exist in your area of development within the County.

Results from this screening revealed a **Gross Alpha** of 5.0 ± 0.8 picocuries per liter (pCi/L); while the **Gross Beta** level was 2.1 ± 0.6 pCi/L. The **Gross Alpha** result was below the maximum contamination level (MCL) of 15 pCi/L, while the **Gross Beta** was below the MCL of 50 pCi/L. At the time of testing and with respect to these parameters, your well water supply is safe for all uses.

A copy of the test results is enclosed for your information. Please call this office at 410-313-1773 if you have any further questions or concerns.

Sincerely,

Bert Nixon, Deputy Director
Bureau of Environmental Health

cc: Eric Dougherty, MDE, Water Mgmt., Groundwater