

LAYOUT 6/5/08 INSP 4 _____
 INSP 2 6/6/08 INSP 5 _____
 INSP 3 _____ INSP 6 _____

ISSUE DATE: 5/14/08
 APPROVAL DATE: 6/9/08

PERMIT (logged in)

P 528932
 A 515042

TAX ID # 05443326

**ON-SITE SEWAGE DISPOSAL SYSTEM
 HOWARD COUNTY HEALTH DEPARTMENT
 BUREAU OF ENVIRONMENTAL HEALTH**

Fogles Septic Clean, Inc IS PERMITTED TO INSTALL ALTER

ADDRESS: 580 Obrecht Road PHONE NUMBER: 410-795-5670

SUBDIVISION: Homewood Crossing LOT NUMBER: 62

ADDRESS: 11200 Independence Way PROPERTY OWNER: Toll MD III LP

SEPTIC TANK CAPACITY (GALLONS): 2000 OUTLET BAFFLE FILTER REQUIRED

PUMP CHAMBER CAPACITY (GALLONS): _____ COMPARTMENTED TANK REQUIRED

NUMBER OF BEDROOMS: 4

SQUARE FEET PER BEDROOM: _____

45', 65' + 75'

LINEAR FEET OF TRENCH REQUIRED: 178

TRENCHES:	Trench to be 3.0 feet wide. Inlet 4.0 feet below original grade. Bottom maximum depth 7.0 feet below original grade. Effective area begins at 6.0 feet below original grade. 3.0 feet of stone below distribution pipe.
LOCATION:	
NOTES:	Basement will not sewer by gravity. Layout inspection required prior to installation. Install as directed unless otherwise noted by HCHD.

PLANS APPROVED: Heidi Scott DATE: 1/30/08

- NOTE: PERMIT VOID AFTER 2 YEARS
- NOTE: CONTRACTOR RESPONSIBLE FOR SCHEDULING A PRE-CONSTRUCTION INSPECTION FOR ALL INSTALLATIONS
- NOTE: WATERTIGHT SEPTIC TANKS REQUIRED
- NOTE: ALL PARTS OF SEPTIC SYSTEM SHALL BE 100 FEET FROM ANY WATER WELL
- NOTE: MANHOLE RISERS REQUIRED ON ALL SEPTIC TANKS AND PUMP CHAMBERS UNLESS SPECIFICALLY AUTHORIZED

NEITHER THE HOWARD COUNTY COUNCIL NOR THE HEALTH DEPARTMENT IS RESPONSIBLE FOR THE SUCCESSFUL OPERATION OF ANY SYSTEM PERMITTEE RESPONSIBLE FOR OBTAINING FINAL APPROVAL ON THIS PERMIT CALL 410-313-1771 FOR INSPECTION OF SEPTIC SYSTEM

NOT TO SCALE

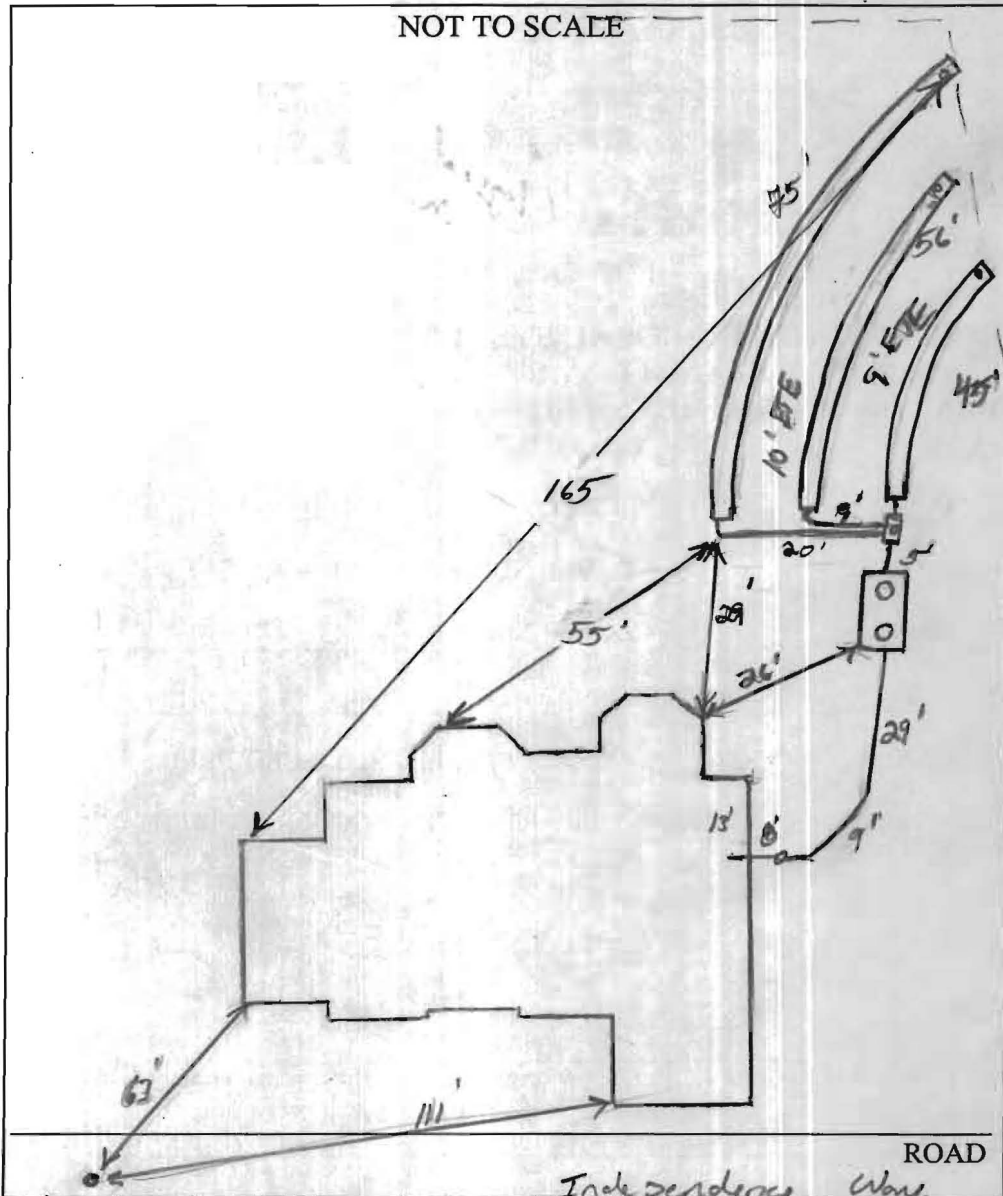

TRENCH/DRAINFIELD DATA		
WIDTH	INLET	BOTTOM
3'	4'	7'
NUMBER OF TRENCHES		3
TOTAL LENGTH		176
ABSORPTION AREA		528'±SW
DISTRIBUTION BOX LEVEL		level
DISTRIBUTION BOX BAFFLE		Yes
DISTRIBUTION BOX PORT		Yes

SEPTIC TANK DATA	
SEPTIC TANK 1 LEVEL	Yes
CAPACITY	2000 GAL
SEAM LOC	Top
TANK LID DEPTH	2'-2.5'
BAFFLES	Yes
BAFFLE FILTER	—
MANHOLE LOC	Front/Rear
6" PORT LOC	none
WATERTIGHT TEST	—
SEPTIC TANK 2 LEVEL	
CAPACITY	— GAL
SEAM LOC	—
TANK LID DEPTH	—
BAFFLES	—
BAFFLE FILTER	—
MANHOLE LOC	—
6" PORT LOC	—
WATERTIGHT TEST	—

Babylon slotted

HO-95-1266
 PRE-CONSTRUCTION 6/5/08 Keep tank out of swale. Set Dbox ~10' down from high corner stake. Install a 45', 55', 45' trenches on constant. Work around trees as needed. (RW)
 6/6/08 Tank and Dbox set. Holes were made. OK to cover. No trenches dug. (RW) 6/7/08 System complete as instructed. OK to backfill. (RW)

FINAL INSPECTOR [Signature] DATE OF APPROVAL 6/9/08

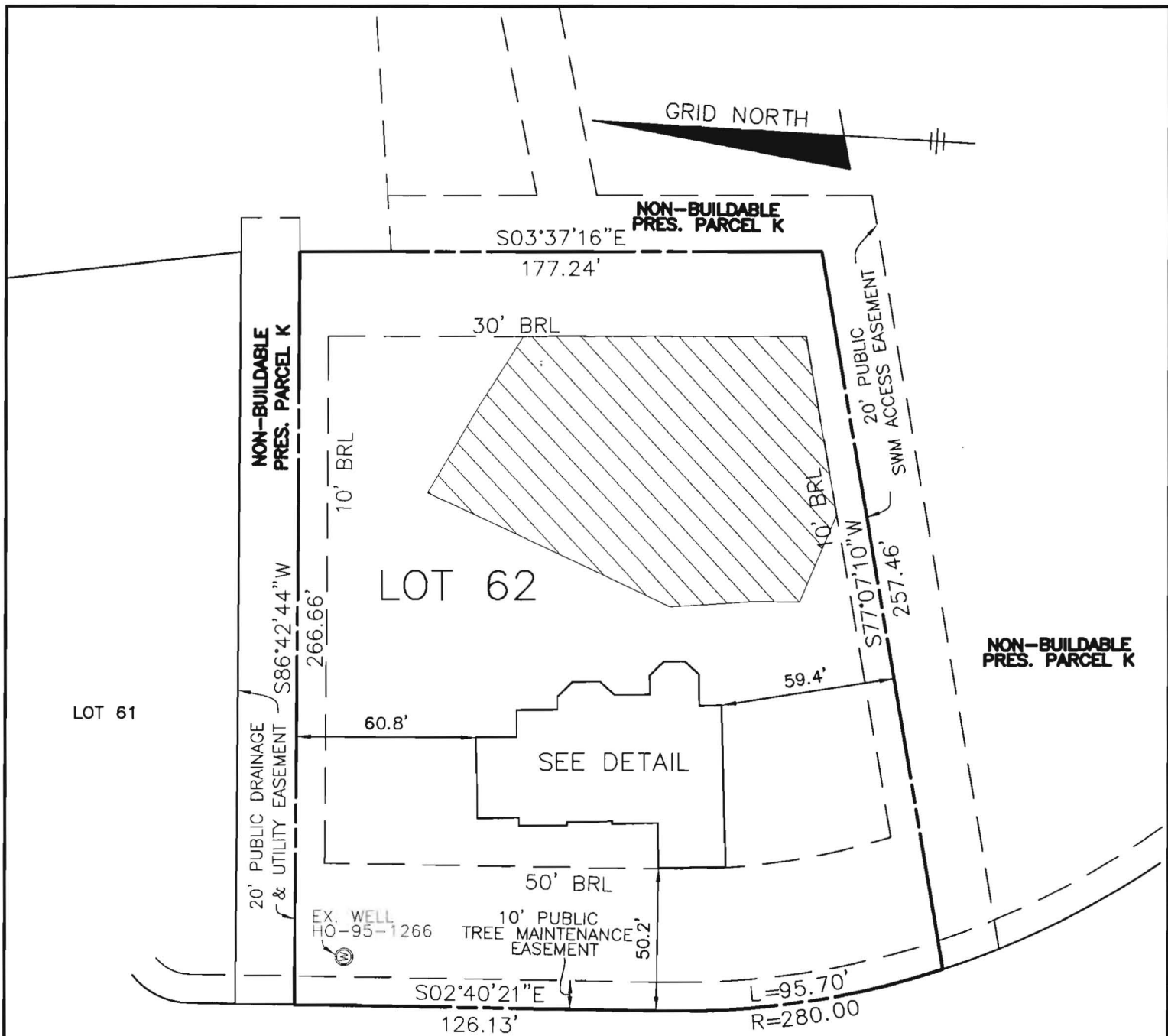

LOT 61

LOT 62

INDEPENDENCE WAY
PUBLIC ACCESS STREET
50' R/W

*Wall check
ok
5/14/08
SS*

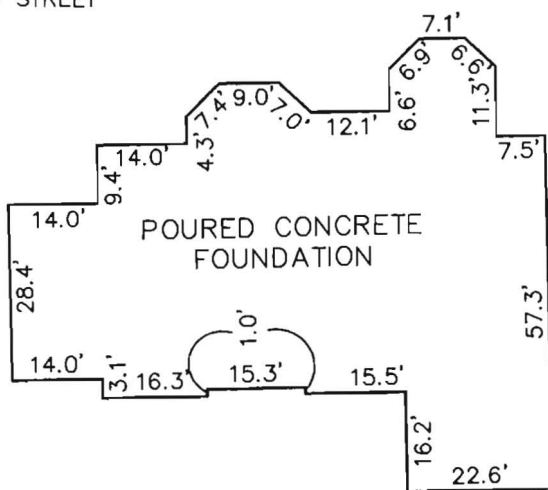

FOUNDATION DETAIL
SCALE: 1" = 30'

TOP OF FOUNDATION WALL ELEVATION = 437.4'
OFFSET DIMENSIONS TO PROPERTY LINES ARE ± 0.2'

SURVEYOR'S CERTIFICATE

I HEREBY CERTIFY TO THE BEST OF MY PROFESSIONAL KNOWLEDGE, INFORMATION AND BELIEF, THAT THE DIMENSIONS OF THE BUILDING WALLS SHOWN HEREON ARE CORRECT; THAT THEY ARE BASED ON A FIELD RUN SURVEY PERFORMED BY BENCHMARK ENGINEERING, INC. ON 02/08/08.

Stalon 5/12/08

STEPHAN JALON
PROFESSIONAL LAND SURVEYOR
MD REG. No. 10726
FOR BENCHMARK ENGINEERING, INC.
MD REG. No. 351
FEMA FIRM No. 240044 0027 B
ZONE: C
DATED: 12/04/86



BENCHMARK
ENGINEERS ▲ LAND SURVEYORS ▲ PLANNERS
ENGINEERING, INC.

8480 BALTIMORE NATIONAL PIKE ▲ SUITE 418
ELLCOTT CITY, MARYLAND 21043
phone: 410-465-6105 ▲ fax: 410-465-6644
www.bei-civilengineering.com

WALL CHECK
HOMEWOOD CROSSING
PHASE 2
PLAT No. 18244
LOT No. 62

11260 INDEPENDENCE WAY

3RD ELECTION DISTRICT

HOWARD COUNTY, MARYLAND

FIELD OBS. BY PJ
COMP. BY EWF
DRAWN BY EWF
SCALE: 1" = 50' DATE: 02/08/08