

LAYOUT 4/22/10 INSP 4 _____
INSP 2 4/23/10 INSP 5 _____
INSP 3 4/27/10 INSP 6 _____

ISSUE DATE: _____

APPROVAL DATE: 4/20/10

PERMIT

P 532565

A ~~518964~~ A515042

Tax ID # 05443164
ON-SITE SEWAGE DISPOSAL SYSTEM
HOWARD COUNTY HEALTH DEPARTMENT
BUREAU OF ENVIRONMENTAL HEALTH

IS PERMITTED TO INSTALL ALTER

ADDRESS: Fogles Septic Clean PHONE NUMBER: 410-795-5670

SUBDIVISION: Homewood Crossing LOT NUMBER: 53

ADDRESS: 11241 Independence Way PROPERTY OWNER: Toll MD IILP

SEPTIC TANK CAPACITY (GALLONS): 2000 OUTLET BAFFLE FILTER REQUIRED

PUMP CHAMBER CAPACITY (GALLONS): _____ COMPARTMENTED TANK REQUIRED

NUMBER OF BEDROOMS: 4

APPLICATION RATE: 0.8

LINEAR FEET OF TRENCH REQUIRED: 213 195

TRENCHES:	Trenches to be 2.0 feet wide. Inlet 4.0 feet below original grade. Bottom maximum depth 8.0 feet below grade. Effective area begins at 6.0 feet below original grade. 4.0 feet of stone below distribution pipe.
LOCATION:	Set septic tank per layout inspection. Set distribution box at the highest point in the center at the top of the easement per layout inspection.
NOTES:	Do not order the septic tank until after layout inspection and Sanitarian approval. Stake septic easement corners. Call for layout inspection. Mark utilities. Gravel tickets must be available for Environmental Sanitarians. Stone must be approved by the Howard County Health Department. A written variance request is required for tanks deeper than 3 feet. A traffic bearing lid is required for tanks deeper than 4 feet.

PLANS APPROVED: Heidi Scott DATE: 9/25/09

- NOTE: PERMIT VOID AFTER 2 YEARS
- NOTE: CONTRACTOR RESPONSIBLE FOR SCHEDULING A PRE-CONSTRUCTION INSPECTION FOR ALL INSTALLATIONS
- NOTE: WATERTIGHT SEPTIC TANKS REQUIRED
- NOTE: ALL PARTS OF SEPTIC SYSTEM SHALL BE 100 FEET FROM ANY WATER WELL
- NOTE: MANHOLE RISERS REQUIRED ON ALL SEPTIC TANKS AND PUMP CHAMBERS

NEITHER THE HOWARD COUNTY COUNCIL OR THE HEALTH DEPARTMENT IS RESPONSIBLE FOR THE SUCCESSFUL OPERATION OF ANY SYSTEM PERMITTEE RESPONSIBLE FOR OBTAINING FINAL APPROVAL ON THIS PERMIT CALL 410-313-1771 FOR INSPECTION OF SEPTIC SYSTEM

LEGEND

● FIELD SURVEYED WELL LOCATION

Wall Creek OK
Demand
3-23-10

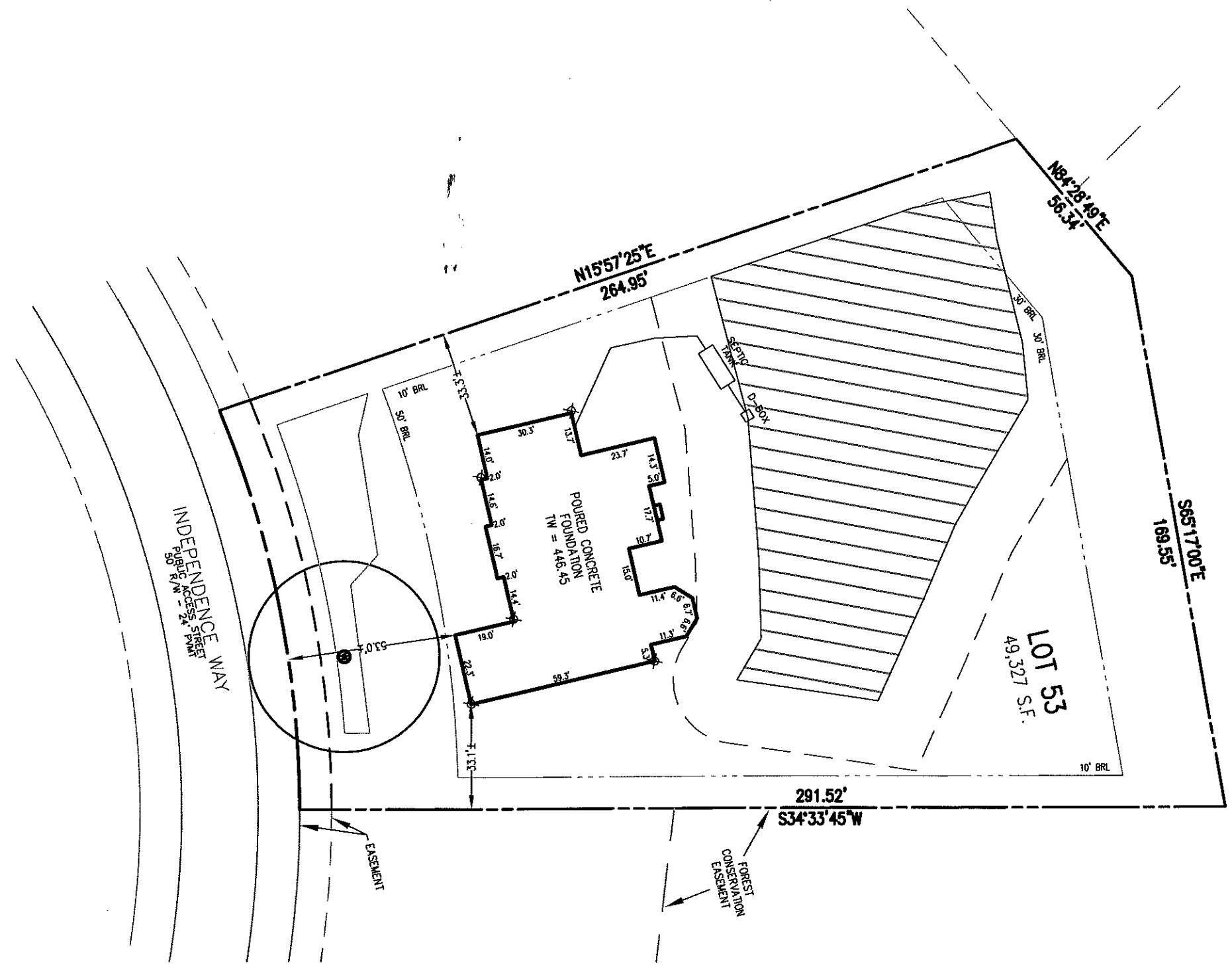
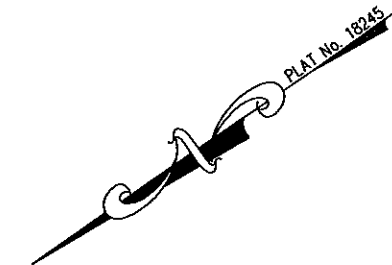

ADDRESS: 11241 INDEPENDENCE WAY
ELLCOTT CITY, MD 21043



SURVEYOR'S CERTIFICATE

I HEREBY CERTIFY THAT THE POSITION OF THE EXISTING IMPROVEMENTS SHOWN HEREON HAVE BEEN CAREFULLY ESTABLISHED BY ACCEPTED LAND SURVEYING PRACTICES AND THAT, UNLESS SHOWN, THERE ARE NO VISIBLE ENCROACHMENTS EITHER WAY ACROSS THE PROPERTY LINES. THE PLANS IS OF BENEFIT TO A CONSUMER ONLY INsofar AS IT IS REQUIRED BY A LENDER OR A TITLE INSURANCE COMPANY OR ITS AGENT IN CONNECTION WITH CONTEMPLATED TRANSFER, FINANCING, OR REFINANCING. THE PLAN IS NOT TO BE RELIED UPON FOR THE ESTABLISHMENT OR LOCATION OF FENCES, GARAGES, BUILDINGS, OR OTHER EXISTING OR FUTURE IMPROVEMENTS. THE PLAN DOES NOT PROVIDE FOR THE ACCURATE IDENTIFICATION OF PROPERTY BOUNDARY LINES, BUT SUCH IDENTIFICATION MAY NOT BE REQUIRED FOR THE TRANSFER OF TITLE OR SECURING FINANCING OR REFINANCING. THIS DRAWING WAS PREPARED W/O THE BENEFIT OF A TITLE REPORT.

SIGNATURE: MICHAEL JOE BOYCE
DATE: _____
MD. LIC NO. 21328

WALLCHECK
LOT #53
HOMEWOOD CROSSING
D.B. 9808, PG. 204
PLAT No. 18245
THIRD ELECTION DISTRICT
HOWARD COUNTY

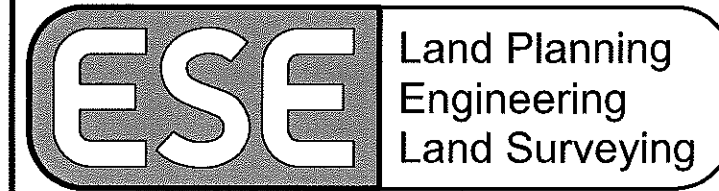

ESE Consultants Inc.
7164 Columbia Gateway Dr.
Suite 203
Columbia, MD 21046
TEL: 410-872-9105
FAX: 410-872-4870

DATE: 11/11/09 SCALE: 1"=40' FILE: WC-53
CHK'D: MJB JOB#: 1214 DRAWN: GTC