

LAYOUT 1/5/10 INSP 4 _____
INSP 2 1/7/10 INSP 5 _____
INSP 3 _____ INSP 6 _____

ISSUE DATE: 12-21-10

PERMIT

P 534430

APPROVAL DATE: 1/31/11

A _____

Tax ID # 05-443105

**ON-SITE SEWAGE DISPOSAL SYSTEM
HOWARD COUNTY HEALTH DEPARTMENT
BUREAU OF ENVIRONMENTAL HEALTH**

Fogles Septic Clean Inc

IS PERMITTED TO INSTALL ALTER

ADDRESS: 580 Obercht Rd Sykesville MD 21784 PHONE NUMBER: 410-795-5670

SUBDIVISION: Homewood Crossing LOT NUMBER: 48

ADDRESS: 11219 Independence Way PROPERTY OWNER: Toll MD III LP

SEPTIC TANK CAPACITY (GALLONS): 2000 OUTLET BAFFLE FILTER REQUIRED

PUMP CHAMBER CAPACITY (GALLONS): _____ COMPARTMENTED TANK REQUIRED

NUMBER OF BEDROOMS: 4 APPLICATION RATE: 0.8

SQUARE FOOTAGE OF HOUSE: >3600

LINEAR FEET OF TRENCH REQUIRED: 190

TRENCHES:	Trenches to be 2.0 feet wide. Inlet 4.0 feet below original grade. Bottom maximum depth 8.0 feet below original grade. Effective area begins at 5.5 feet below original grade with 4.0 feet of stone below distribution pipe.
LOCATION:	Set septic tank in southeast corner of septic reserve. Set distribution box per layout inspection. Install 2x60' and 1x70' trenches on contour to north septic reserve boundary.
NOTES:	Do not order the septic tank until after layout inspection and Sanitarian approval. Stake easement corners. Call for layout inspection. Mark utilities. Gravel tickets must be available for Environmental Sanitarians. Stone must be approved by the Howard County Health Department. A written variance request is required for tanks deeper than 3 feet. A traffic bearing lid is required for tanks deeper than 4 feet.

PLANS APPROVED: Robert Bricker DATE: 8/9/10

- NOTE: PERMIT VOID AFTER 2 YEARS
- NOTE: CONTRACTOR RESPONSIBLE FOR SCHEDULING A PRE-CONSTRUCTION INSPECTION FOR ALL INSTALLATIONS
- NOTE: WATERTIGHT SEPTIC TANKS REQUIRED
- NOTE: ALL PARTS OF SEPTIC SYSTEM SHALL BE 100 FEET FROM ANY WATER WELL
- NOTE: MANHOLE RISERS REQUIRED ON ALL SEPTIC TANKS AND PUMP CHAMBERS

NEITHER THE HOWARD COUNTY COUNCIL OR THE HEALTH DEPARTMENT IS RESPONSIBLE FOR THE SUCCESSFUL OPERATION OF ANY SYSTEM

PERMITTEE RESPONSIBLE FOR OBTAINING FINAL APPROVAL ON THIS PERMIT

CALL 410-313-1771 FOR INSPECTION OF SEPTIC SYSTEM

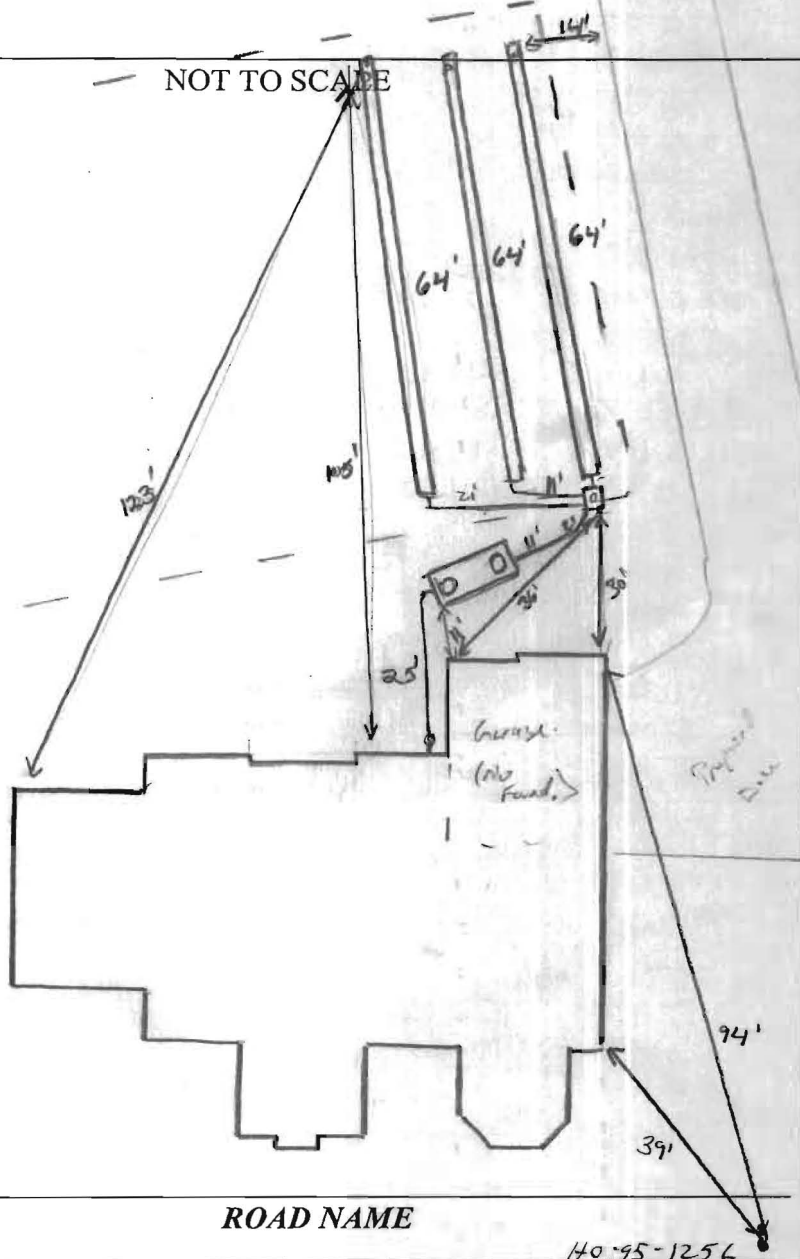

TRENCH/DRAINFIELD DATA		
WIDTH	INLET	BOTTOM
2'	4	8'
NUMBER OF TRENCHES		3
TOTAL LENGTH		190'
ABSORPTION AREA		380' + SW
DISTRIBUTION BOX LEVEL		Levelers
DISTRIBUTION BOX BAFFLE		Yes
DISTRIBUTION BOX PORT		Yes

SEPTIC TANK DATA	
SEPTIC TANK 1 LEVEL	Yes
MANUFACTURER	Babylon
CAPACITY	2000 GAL
SEAM LOC	Top
TANK LID DEPTH	2'
BAFFLES	Yes
BAFFLE FILTER	—
MANHOLE LOC	Front/Rear
6" PORT LOC	none
WATERTIGHT TEST	—
SLOTTED	Yes
DATE ON LID	10/1/10
PUMP/SEPTIC TANK LEVEL	N/A
MANUFACTURER	—
CAPACITY	— GAL
SEAM LOC	—
TANK LID DEPTH	—
BAFFLES	—
BAFFLE FILTER	—
MANHOLE LOC	—
6" PORT LOC	—
WATERTIGHT TEST	—
SLOTTED	—
DATE ON LID	—

PRE-CONSTRUCTION: 1/5/10 OK to put tank 10' from garage. No Foundation under garage. Install 3x 63' trenches across top part of SRM 9' spacing. Use spec's posted on permit. (RW)

INSTALLATION: 1/7/10 Tank inst. Plumbing installed from 2' out from house to trenches. Top 2 trenches complete. Bottom trench dug with 80% stone. O/S to cover all work when complete. Need verification that house sewer has been made (RW) 1/21/11 site confirmed.

FINAL INSPECTOR: *[Signature]* DATE OF APPROVAL: 1/21/11

