

LAYOUT _____ INSP 4 _____
 INSP 2 _____ INSP 5 _____
 INSP 3 _____ INSP 6 _____

ISSUE DATE: 5/7/76
 APPROVAL DATE: 6/25/76

P 23233
 A 514104

PERMIT

TAX ID # 03294773
ON-SITE SEWAGE DISPOSAL SYSTEM
HOWARD COUNTY HEALTH DEPARTMENT
BUREAU OF ENVIRONMENTAL HEALTH

_____ IS PERMITTED TO INSTALL ALTER

ADDRESS: _____ PHONE NUMBER: _____

SUBDIVISION: Benson I LOT NUMBER: 3, BI B

ADDRESS: 3510 Lakeway Drive PROPERTY OWNER: Scott Wardle

SEPTIC TANK CAPACITY (GALLONS): _____ OUTLET BAFFLE FILTER REQUIRED

PUMP CHAMBER CAPACITY (GALLONS): _____ COMPARTMENTED TANK REQUIRED

NUMBER OF BEDROOMS: _____

SQUARE FEET PER BEDROOM: _____

LINEAR FEET OF TRENCH REQUIRED: _____

TRENCHES:	Trench to be _____ feet wide. Inlet _____ feet below original grade. Bottom maximum depth _____ feet below original grade. Effective area begins at _____ feet below original grade. _____ feet of stone below distribution pipe.
LOCATION:	_____
NOTES:	_____

PLANS APPROVED: _____ DATE: _____

- NOTE: PERMIT VOID AFTER 2 YEARS
- NOTE: CONTRACTOR RESPONSIBLE FOR SCHEDULING A PRE-CONSTRUCTION INSPECTION FOR ALL INSTALLATIONS
- NOTE: WATERTIGHT SEPTIC TANKS REQUIRED
- NOTE: ALL PARTS OF SEPTIC SYSTEM SHALL BE 100 FEET FROM ANY WATER WELL
- NOTE: MANHOLE RISERS REQUIRED ON ALL SEPTIC TANKS AND PUMP CHAMBERS UNLESS SPECIFICALLY AUTHORIZED

NEITHER THE HOWARD COUNTY COUNCIL NOR THE HEALTH DEPARTMENT IS RESPONSIBLE FOR THE SUCCESSFUL OPERATION OF ANY SYSTEM PERMITTEE RESPONSIBLE FOR OBTAINING FINAL APPROVAL ON THIS PERMIT CALL 410-313-2640 FOR INSPECTION OF SEPTIC SYSTEM

A 514104

ve: 10:00

6/8/76 - *transd*
inspection after
to owner

PERMIT

SEWAGE DISPOSAL SYSTEM

23233

14104

MARYLAND STATE DEPARTMENT OF HEALTH

HOWARD COUNTY

ELLICOTT CITY

INDEXED

DISTRICT 3rd

6/25/76

DATE 5/17/76

TAX ID # 03-294773

Donald Parlette

IS PERMITTED TO INSTALL ALTER

ADDRESS 6575 Route 32, Clarksville, Maryland 21029 PHONE 286-2140

A SEWAGE DISPOSAL SYSTEM LOCATED AT

SUBDIVISION Benson ROAD Lakeway Drive LOT 3, Blk. B, Sec. 1

PROPERTY OWNER West Laurel Acres, Inc.

ADDRESS 5702 Sandy Spring Road, Laurel, Md. 20810 Phone: 725-7998

SPECIFICATIONS 4 bedrooms

DRAIN FIELD DEPTH FEET, BOTTOM AREA SQ. FT.

SEEPAGE PITS ABSORBENT SIDE-WALL AREA SQ. FT.

SEPTIC TANK CAPACITY 1250 GALLONS

FOR GARBAGE GRINDER, INCREASE DISPOSAL AREA 22% & TANK CAPACITY 50%

OTHER DRY WELL - 125 sq. ft., absorbent sidewall area per bedroom below first 4 ft. of non-absorbent soil at original grade. ^{2 by Wellerburn} Maximum depth of dry well to be 11 ft. Locate dry well 35 ft. from left lot line and 173 ft. from edge of Lakeway Drive, as seen when facing lot Lakeway Drive. Inlet for dry well to be no deeper than 4 ft.

NOTE: ALL PIPE FROM HOUSE TO DISPOSAL AREA MUST BE CAST IRON.

PERMIT VOID AFTER THREE YEARS.

NOTE: INSTALL STAND PIPE ON SEPTIC TANK AND DRY WELL. STAND PIPES MUST BE 6 INCHES IN DIAMETER. CAST IRON, CONCRETE OR TERRA COTTA ACCEPTED.

PLANS APPROVED BY James T. Wright & William Zepp DATE 1/15/71 & 2/11/76

FILL SEPTIC TANK AND DISTRIBUTION BOX WITH WATER BEFORE CALLING FOR AN INSPECTION. COVER NO WORK UNTIL INSPECTED AND APPROVED.

NEITHER THE HOWARD COUNTY COMMISSIONERS NOR THE HEALTH DEPARTMENT IS RESPONSIBLE FOR THE SUCCESSFUL OPERATION OF ANY SYSTEM.

6/7/76 OK to change to 85' ditch, 11' deep w 7' of stone.
Run 10' of cast iron @ outlet side of ST. then OK to run plastic pipe to start of trench. If unable to get 11' deep in trench near ST, lengthen trench a corresponding amt. Total of 600 sq ft sidewall area req'd. WWT

10171

BUILD

AND RETURNED

3-30-05 600152899-DECK

ROAD 5-20116

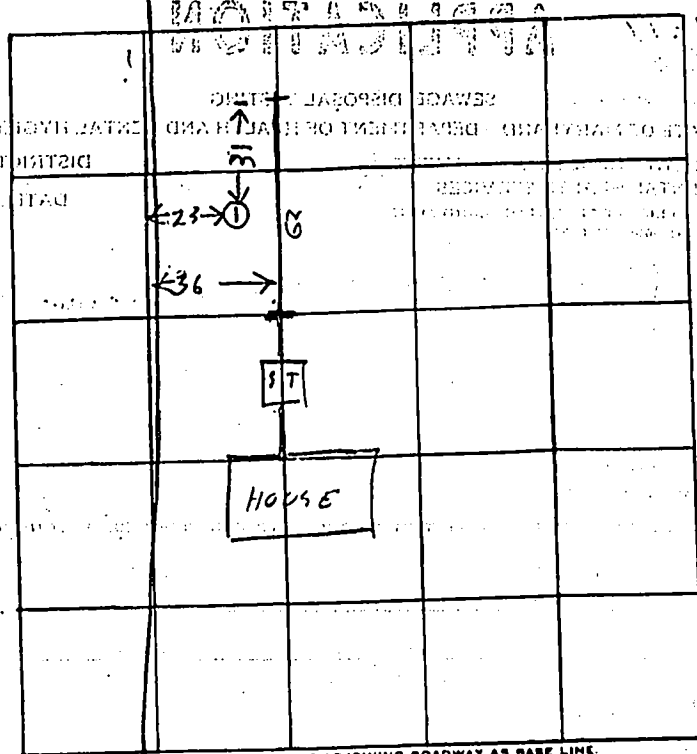

INDICATE NORTH - NAME ADJOINING ROADWAY AS BASE LINE.

DATE	TEST NO.	DEPTH	PRE-WET		TEST - 1" DROP		TIME	
			START	STOP	START	STOP		
6/24/76	15	5 1/2	1037	1042	1042	1150	8	
6/24/76	1D	16	TOP 4" CLAY BOT SANDY					

REMARKS 16 FT. Reel. H₂O OK because Grade at ① is 2 ft. lower than Grade at rd ditch

TESTED BY *Kroger and Rodgers* ALSO PRESENT: *Alben V. Tolomeo, D. P. Pratt*

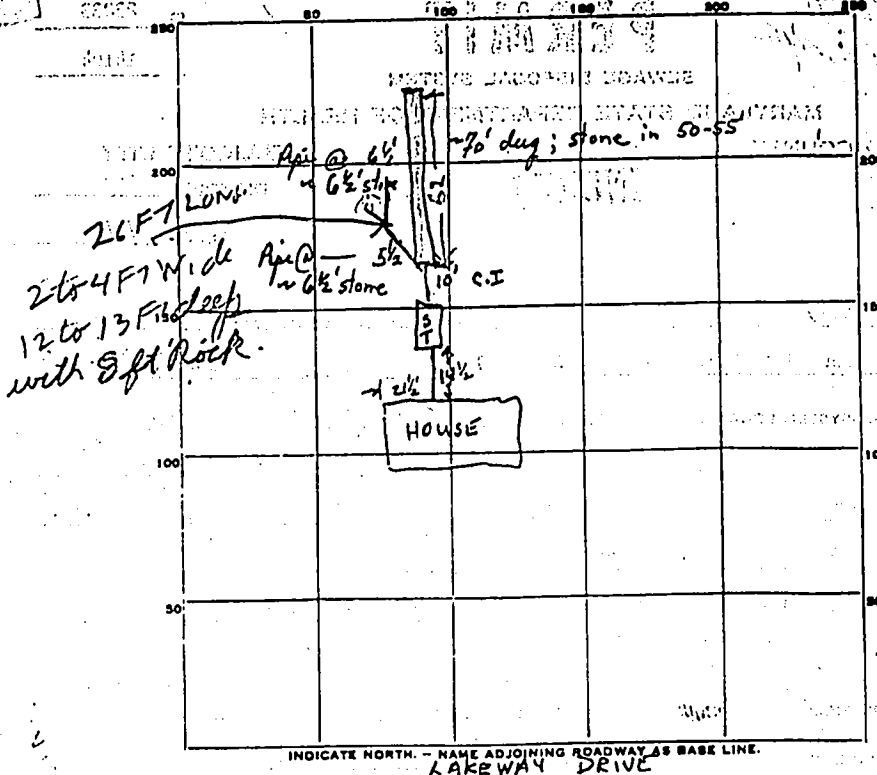

12
62
13
4
17

PERMIT CARD none seen

SEPTIC TANK, LEVEL 1250 gal CLEANOUTS ST manhole

DISTRIBUTION BOX, LEVEL _____

TILE FIELD DEPTH 12-13' FT. TRENCH WIDTH 2 FT. 208

GRAVEL DEPTH ~6 1/2 FT TOTAL LENGTH 88 FT. D.I. 7-11-76

NUMBER OF TRENCHES 2 TOTAL BOTTOM AREA 611

SEEPAGE PITS, INSIDE DIAMETER _____ FT. DEPTH BELOW INLET _____ FT.

ABSORBENT AREA _____ SQ. FT.

REMARKS 4/8/76 excav to ST @ 5' below orig grade

Complete system ~ 1 1/2 - 2' too deep.

6/9/76 Disc to DWM, Wetherburn (W. Laurel Acres). Reperc @ 17' before
give credit for system below 11'. WWB

6/23/76 - EXTRA DITCH (SEEPERCRETEST) OK PUT
STONE IN DITCH & CALL FOR REINSPECTION

6/24/76 STONE IN DITCH 208 59

DATE SYSTEM APPROVED 6/25/76 INSPECTOR Raymond Hodges

19
57

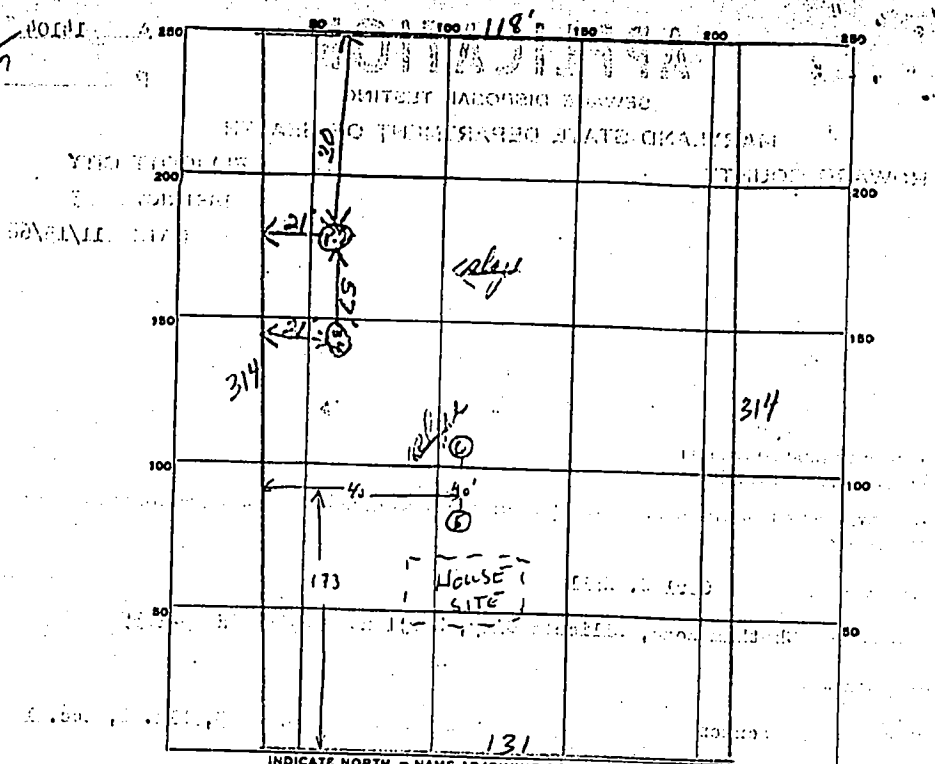

NEW ROAD

DATE	TEST NO.	DEPTH	PRE-WET		TEST - 1" DROP		TIME
			START	STOP	START	STOP	
1/16/76	1	10'	10:25	10:45	10:45	11:55	10 min
	2	4'	10:25	10:45	10:45	10:52	7 min
	3	10'	10:42	10:48	10:48	10:46	2 min
	4	4'	10:42	10:54	10:52	10:52	7 min
1/16/76	5	11 1/2'	visual; sandy on back		end, slaty		
	6	12'	type rock @ front end		OK to A location		

B=3
dry
Finnish
include 3-4
slaty
OK to A location

SOIL AUGER FINDING _____
 TESTED BY JTE
 REMARKS _____

UNIVERSITY OF MICHIGAN

APPLICATION

SEWAGE DISPOSAL TESTING

MARYLAND STATE DEPARTMENT OF HEALTH

HOWARD COUNTY

*Septic Tank - 4 bedrooms - 1250 sq. ft.
3 1000 sq. ft.*

ELLICOTT CITY

DISTRICT 3

DATE 11/15/68

*Dry Well - 100 sq ft equivalent sidewalk area with 4 bedrooms
to begin below the first 3' of man passage
and maximum depth permitted for dry well is 10 ft.
below original grade. locate dry well 37 ft off main property
line and 21 ft off left property as shown from survey.*

TO: THE COUNTY HEALTH OFFICER
ELLICOTT CITY, MARYLAND

I, HEREBY, APPLY FOR THE NECESSARY TESTS IN ORDER TO CONSTRUCT (OR RECONSTRUCT) A SEWAGE DISPOSAL SYSTEM.

PROPERTY OWNER Carl C. Hall

ADDRESS Chatham Road, Ellicott City, Maryland PHONE HO 5-1635

PROPERTY LOCATION:

SUBDIVISION Benson LOT NO. 3, Blk. B, Sec. 1

ROAD AND DESCRIPTION Unnamed road

OCCUPANT _____ PHONE _____

PERSON TO CONSTRUCT SYSTEM _____

ADDRESS _____ PHONE _____

SIZE OF LOT 131' x 314' x 118' x 314' TYPE BLDG. 3 or 4
NUMBER OF BEDROOMS

IF NOT SINGLE RESIDENCE DESCRIBE _____

SIGNATURE OF APPLICANT /s/ Carl C. Hall

APPROVED BY JAMES T. WRIGHT FOR Dry Well DATE 11/15/71
(KIND OF SYSTEM)

REJECTED BY _____ FOR _____ DATE _____
(KIND OF SYSTEM)

HOLD PENDING FURTHER TESTS _____ DATE _____

REASONS FOR REJECTION OR HOLDING _____

THIS IS NOT A PERMIT

RECALL 25 JUNE 76

14
12

14
1/26/76
26 9:50

1-177
File
revised

APPLICATION

A 23480
P _____ 13

SEWAGE DISPOSAL TESTING
STATE OF MARYLAND - DEPARTMENT OF HEALTH AND MENTAL HYGIENE

6/25/76

HOWARD COUNTY HEALTH DEPARTMENT
ENVIRONMENTAL HEALTH SERVICES
P. O. BOX 476, ELLICOTT CITY, MARYLAND 21043
TELEPHONE: 465-5000, EXT. 356

ADDITIONAL

DISTRICT 3
DATE 6/23/76

DEEP DITCH 27F7 LONG
2F7 WIDE FILLED WITH 7F7 STONE
& 12F7 DEEP
KEEP DITCHES AT LEAST 10 F7 APART 26
17

TO: THE COUNTY HEALTH OFFICER
ELLICOTT CITY, MARYLAND

I, HEREBY, APPLY FOR THE NECESSARY TEST IN ORDER TO CONSTRUCT (OR RECONSTRUCT) A SEWAGE DISPOSAL SYSTEM.

PROPERTY OWNER West Linnak Acres

ADDRESS _____ PHONE _____

PROPERTY LOCATION:

SUBDIVISION Bisnon LOT NO. 3, Bill B. Sec 2

ROAD AND DESCRIPTION Subway Drive

SIZE OF LOT 13' x 314' x 118' x 314' TYPE BLDG. 4 bed room
NUMBER OF BEDROOMS

IF NOT SINGLE RESIDENCE DESCRIBE _____

THE SYSTEM INSTALLED UNDER THIS APPLICATION IS ACCEPTABLE ONLY UNTIL PUBLIC FACILITIES BECOME AVAILABLE.

SIGNATURE OF APPLICANT Edmond Whiteley

APPROVED BY _____ FOR _____ DATE _____
(KIND OF SYSTEM)

REJECTED BY _____ FOR _____ DATE _____
(KIND OF SYSTEM)

HOLD PENDING FURTHER TESTS _____ DATE _____

REASONS FOR REJECTION OR HOLDING _____

15859

THIS IS NOT A PERMIT

C 1 1650
SEQUENCE NO. (DRAUSE ONLY)
1 2 3 (SEQ. NO.)
(THIS NUMBER IS TO BE PUNCHED IN COLS. 3-5 ON ALL CARDS)

STATE OF MARYLAND
WATER RESOURCES ADMINISTRATION
TAWES STATE OFFICE BLDG., ANNAPOLIS, MD. 21401
WELL COMPLETION REPORT

THIS REPORT MUST BE SUBMITTED WITHIN 30 DAYS AFTER WELL COMPLETION
FILL IN THIS FORM COMPLETELY
COUNTY NUMBER

DATE RECEIVED (WRA USE ONLY) 5/16/76
DATE WELL COMPLETED 5/16/76
DEPTH OF WELL 20 (TO NEAREST FOOT)
PERMIT NO. FROM "PERMIT TO DRILL WELL" 77-7-7777
DRILLERS IDENTIFICATION NO. 209

OWNER: WEST LAUREL SCRFS INC
STREET OR RFD: 5902 SANDY SPRING RD
POST OFFICE: LAUREL MD

WELL LOG
STATE THE KIND OF FORMATIONS PENETRATED, THEIR COLOR, DEPTH, THICKNESS AND IF WATER BEARING

Table with columns: DESCRIPTION (USE ADDITIONAL SHEETS IF NECESSARY), FEET (FROM, TO), CHECK WATER BEARING. Includes handwritten entries: Clay, Sand, Gravel.

GROUTING RECORD
WELL HAS BEEN GROUTED (CIRCLE APPROPRIATE BOX) YES [X] NO []
TYPE OF GROUTING MATERIAL (CIRCLE BOX) CEMENT [X] BENTONITE CLAY []
NO. OF BAGS 20 NO. OF POUNDS 1750
GALLONS OF WATER 210
DEPTH OF GROUT SEAL (TO NEAREST FOOT) FROM 45 TO 54 FT.

CASING RECORD
INSERT APPROPRIATE CODE BELOW
STEEL [X] CONCRETE []
PLASTIC [] OTHER []
MAIN CASING TYPE ST NOMINAL DIAMETER TOP (NEAREST INCH) 1 TOTAL DEPTH OF MAIN CASING (NEAREST FOOT) 26

OTHER CASING (IF USED)
DIAMETER (INCH) DEPTH (FEET) FROM TO

SCREEN RECORD
INSERT APPROPRIATE CODE BELOW
STEEL [X] BRASS OR BRONZE [] OPEN HOLE []
PLASTIC [] OTHER []

DEPTH (NEAREST WHOLE FOOT) FROM TO
1 2 3 4 5 6 7 8 9 10 11 12 13 14 15 16 17 18 19 20 21 22 23 24 25 26 27 28 29 30 31 32 33 34 35 36 37 38 39 40 41 42 43 44 45 46 47 48 49 50 51 52 53 54 55 56 57 58 59 60 61 62 63 64 65 66 67 68 69 70 71 72 73 74 75 76 77 78 79 80

PUMPING TEST
HOURS PUMPED (TO NEAREST HOUR) 6
PUMPING RATE (GALLONS PER MINUTE TO NEAREST GALLON) 11
METHOD USED TO MEASURE PUMPING RATE TRIAL
WATER LEVEL (DISTANCE FROM LAND SURFACE) BEFORE PUMPING 17 IN NEAREST FOOT WHEN PUMPING 22 IN NEAREST FOOT
TYPE OF PUMPED USED (CIRCLE APPROPRIATE BOX) AIR [] PISTON [] TURBINE [] CENTRIFUGAL [] ROTARY [] OTHER [] JET [] SUBMERSIBLE []

PUMP INSTALLED
TYPE OF PUMP (WRITE APPROPRIATE LETTER IN BOX - SEE ABOVE: A, C, J, P, R, S, T, O)
DRILLER WILL INSTALL PUMP (CIRCLE APPROPRIATE BOX) YES [X] NO []
CAPACITY: GALLONS PER MINUTE (TO NEAREST GALLON) 31 35
PUMP HORSE POWER 37 41
PUMP COLUMN LENGTH (NEAREST FOOT) 43 47
CASING HEIGHT (CIRCLE APPROPRIATE BOX AND ENTER CASING HEIGHT) ABOVE [X] BELOW [] LAND SURFACE 50 IN NEAREST FOOT

LOCATION OF WELL ON LOT
SHOW PERMANENT STRUCTURE SUCH AS BUILDINGS, SEPTIC TANKS, AND/OR OTHER LAND MARKS AND INDICATE NOT LESS THAN TWO DISTANCES (MEASUREMENTS TO WELL).

CIRCLE APPROPRIATE BOXES
A WELL WAS ABANDONED AND SEALED WHEN THIS WELL WAS COMPLETED
E ELECTRIC LOG OBTAINED
P TEST WELL CONVERTED TO PRODUCTION WELL
I HEREBY CERTIFY THAT I HAVE COMPLIED WITH ALL CONDITIONS STATED ON THE ABOVE-CAPTIONED "PERMIT TO DRILL WELL", AND THAT INFORMATION CONTAINED IN THIS REPORT IS TRUE, ACCURATE, AND COMPLETE TO THE BEST OF MY KNOWLEDGE, INFORMATION AND BELIEF.
DRILLERS NAME: Howard Dutton
SIGNATURE: Howard Dutton

DIAMETER OF SCREEN 50 (NEAREST INCH)
GRAVEL PACK
IF WELL DRILLED WAS A FLOWING WELL (CIRCLE BOX) F
WRA USE ONLY (NOT TO BE FILLED IN BY DRILLER)
TELESCOPE CASING [] LOG INDICATOR [] OTHER DATA AVAILABLE []

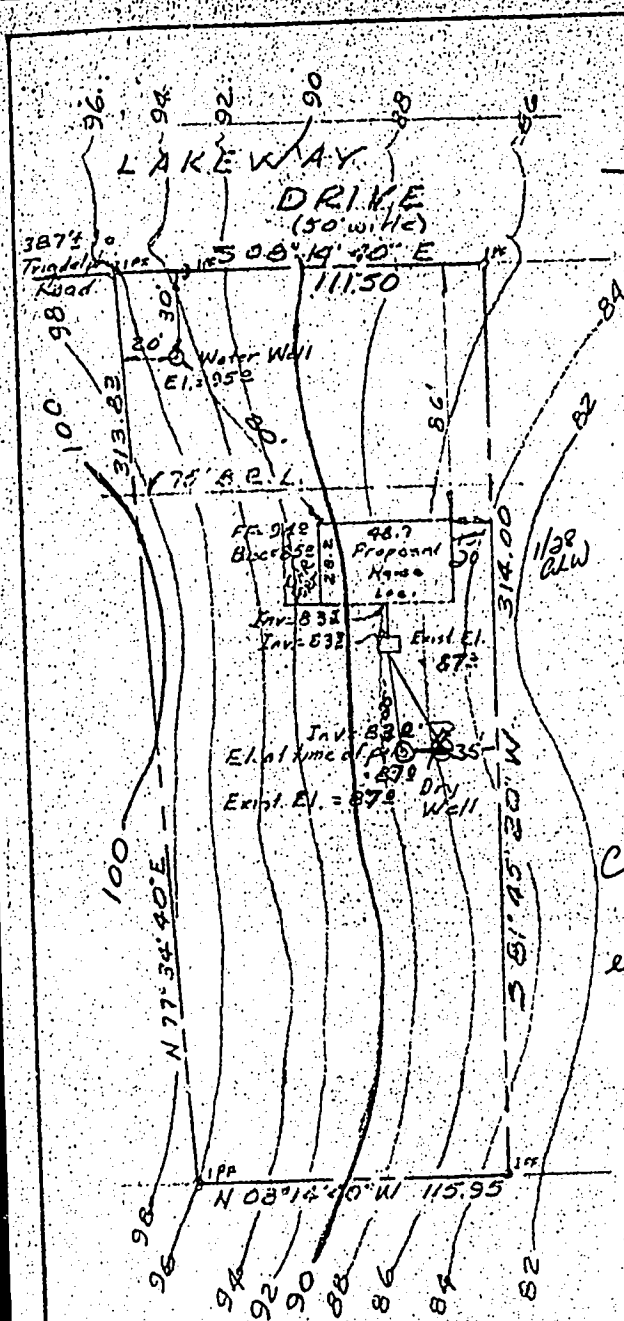

LOT 3 BLOCK B
 Section No. One
BENSON
 THIRD ELECTION DISTRICT
 Howard County, Md.
 Scale: 1" = 50' Jan. 1976

*Changes made on location
 of dry well and
 elevations by Alan H. Hutton
 2/11/76*

*2/11/76
 Locations & elevations
 app'd. WJH
 Hutton*

I hereby certify that the above measurements and elevations are actual and correct for this property. The elevations shown are established from an assumed datum of 96.6 on the iron pipe found at the Northeast corner of the property.

Jack E. Clark
 Registered Land Surveyor - Md. 4379

Prepared by
 The J.E. Clark Co.
 Laurel, Md. 0-7

FILE INQUIRY FORM

Property Address: 3510 Lakeway Drive

located septic tank. Determined
depth of tank. Measured 10ft from ^{edge of} tank
to where deck construction can occur.

Tank was found to be functioning
properly. = 3-28-05 (SF) - Building permit
to follow and okay to app. (SF)

PROPERTY KNOWN AS:
LOT 3

THIS PLAT CAN NOT BE USED TO ESTABLISH
PROPERTY LINES OR CORNERS.

BENSON
SECTION 1
PLAT BOOK 18 FOLIO 79
3rd ELECTION DISTRICT
HOWARD COUNTY, MD

LAKEWAY DRIVE
(50' R/W)

L=375.00'
R=27.34'

S 08°14'40" E 111.50'

3/28/05
Site map
by SF/PM

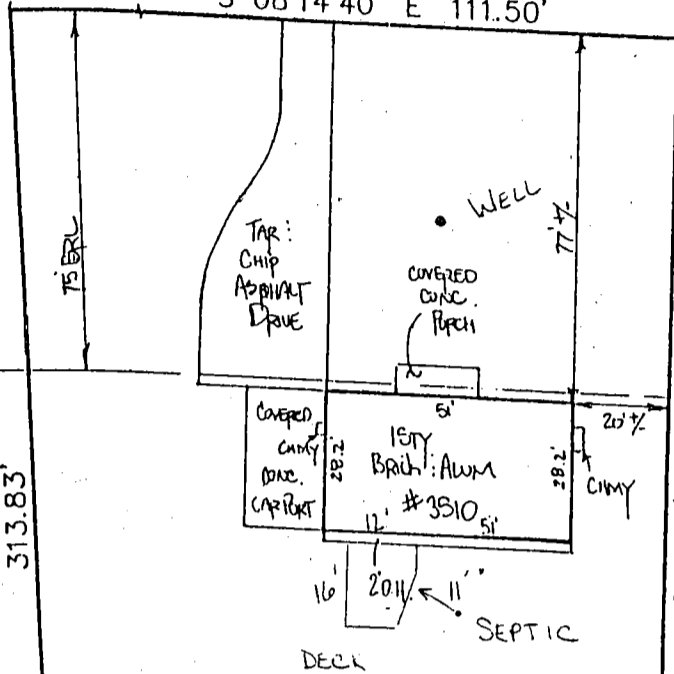

Lot 2

Lot 4

Lot 3
40,002 sq

APPROVED

WALK-THRU BUILDING PERMIT

BP# B00152899 A# 23400

APP. SAN *Karen Timan* DATE: 3/30/05

DESC. OF WORK: *change carport into living room & add deck*

UTILITY EASEMENT

N 08°14'40" W 115.95'

LOCATION DRAWING

CERTIFICATION

This is to certify that I have surveyed the property known as: 3910 LAKEWAY DRIVE

The information shown has been established by current acceptable survey procedures and from available record information. This drawing is to be used for Title Transfer Financing, or Refinancing Only and IS NOT to be used for the Establishment of Property Lines, Location for Fences, Garages, Buildings, or other Existing or Future Improvements.

SEAL

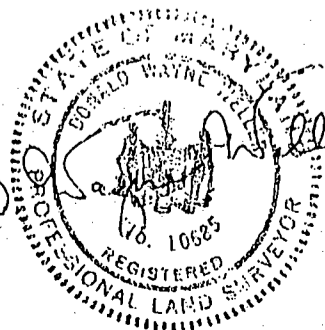

SCALE 1"=40'

DATE 3/29/05

LDE Inc.

9250 Rumsey Road Suite 106
Columbia, Maryland 21045

(410) 715-1070 (Balt.)
(301) 596-3424 (Wash.)
(410) 715-9540 (Fax)