

3/15/00  
HAM - Canceled

INDEXED

\$25 check taken in field

3/15/00  
1:00 ±

**PERMIT**  
**SEWAGE DISPOSAL SYSTEM**  
HOWARD COUNTY HEALTH DEPARTMENT  
BUREAU OF ENVIRONMENTAL HEALTH  
410-313-2640

P 513330  
A REPAIR

ISSUE DATE 3/16/00

APPROVAL DATE 3/15/00

Not found

Jenkins Brothers IS PERMITTED TO INSTALL  ALTER

ADDRESS 7670 Smith's Private Road, Sykesville, MD 21784 PHONE 410-461-9282

SUBDIVISION \_\_\_\_\_ LOT NUMBER \_\_\_\_\_ ADDRESS 2918 Jennings Chapel Road

PROPERTY OWNER Linda Bounds PROPERTY OWNER'S ADDRESS Same

SEPTIC TANK CAPACITY 1500 gal GALLONS *existing old septic*

PUMP CHAMBER CAPACITY NA GALLONS

NUMBER OF BEDROOMS 4

SQUARE FEET PER BEDROOM NA

LINEAR FEET OF TRENCH REQUIRED NA *Existing day well to be gravel filled to aid stability*

*No evidence of soil parking @ site or for gravel porting day well*

TRENCHES: Trenches to be \_\_\_\_\_ feet wide. Inlet \_\_\_\_\_ feet below original grade. Bottom maximum depth \_\_\_\_\_ feet below original grade. \_\_\_\_\_ feet of stone below distribution box.

LOCATION: \_\_\_\_\_

REPAIR - PURPOSE - Existing septic tank has collapsed.  
Call for inspection when ground is opened so sanitarian can recommend repair. 3-14-2000

PLANS APPROVED *RJB* DATE 3/15/00

PERMIT VOID AFTER 2 YEARS

- NOTE: CONTRACTOR RESPONSIBLE FOR SCHEDULING A PRE-CONSTRUCTION INSPECTION FOR ALL INSTALLATIONS
- NOTE: TOP OF SEPTIC TANKS ARE TO BE NO DEEPER THAN 3.0 FEET BELOW FINISH GRADE
- NOTE: WATERTIGHT SEPTIC TANKS REQUIRED
- NOTE: CLEANOUT REQUIRED EVERY 70 FEET OF SEWER LINE AND/OR AT 90° SWEEPS IN LINES FROM HOUSE TO DRAIN FIELDS, 90° ELBOWS ARE NOT ACCEPTABLE
- NOTE: ALL PARTS OF SEPTIC SYSTEMS (I.E. TANK, DISTRIBUTION BOX, DRAINFIELDS) TO BE 100 FEET FROM ANY WATER WELL UNLESS OTHERWISE SPECIFICALLY AUTHORIZED
- NOTE: NO ABSORPTION TRENCH TO EXCEED 100 FEET IN LENGTH UNLESS SPECIFICALLY AUTHORIZED
- NOTE: ALL PIPE FROM HOUSE TO SEPTIC TANK MUST BE CAST IRON OR SCHEDULE 35/40 PVC OR ABS
- NOTE: MANHOLE RISERS REQUIRED ON ALL SEPTIC TANKS AND PUMP CHAMBERS
- NOTE: DISTRIBUTION BOXES MUST HAVE BAFFLES
- NOTE: IF PUMPED SEPTIC SYSTEM REQUIRED, (1) SEPTIC PUMP DETAIL TO BE PROVIDED BY INSTALLER PRIOR TO ISSUANCE OF SEPTIC PERMIT (2) PUMP PERFORMANCE TEST IS NECESSARY PRIOR TO HEALTH DEPARTMENT APPROVAL OF SEPTIC PERMIT

NEITHER THE HOWARD COUNTY COUNCIL NOR THE HEALTH DEPARTMENT IS RESPONSIBLE FOR THE SUCCESSFUL OPERATION OF ANY SYSTEM  
PERMITTEE RESPONSIBLE FOR OBTAINING FINAL APPROVAL ON THIS PERMIT  
CALL 410-313-2640 FOR INSPECTION OF SEPTIC SYSTEM

4513330

NOT TO SCALE

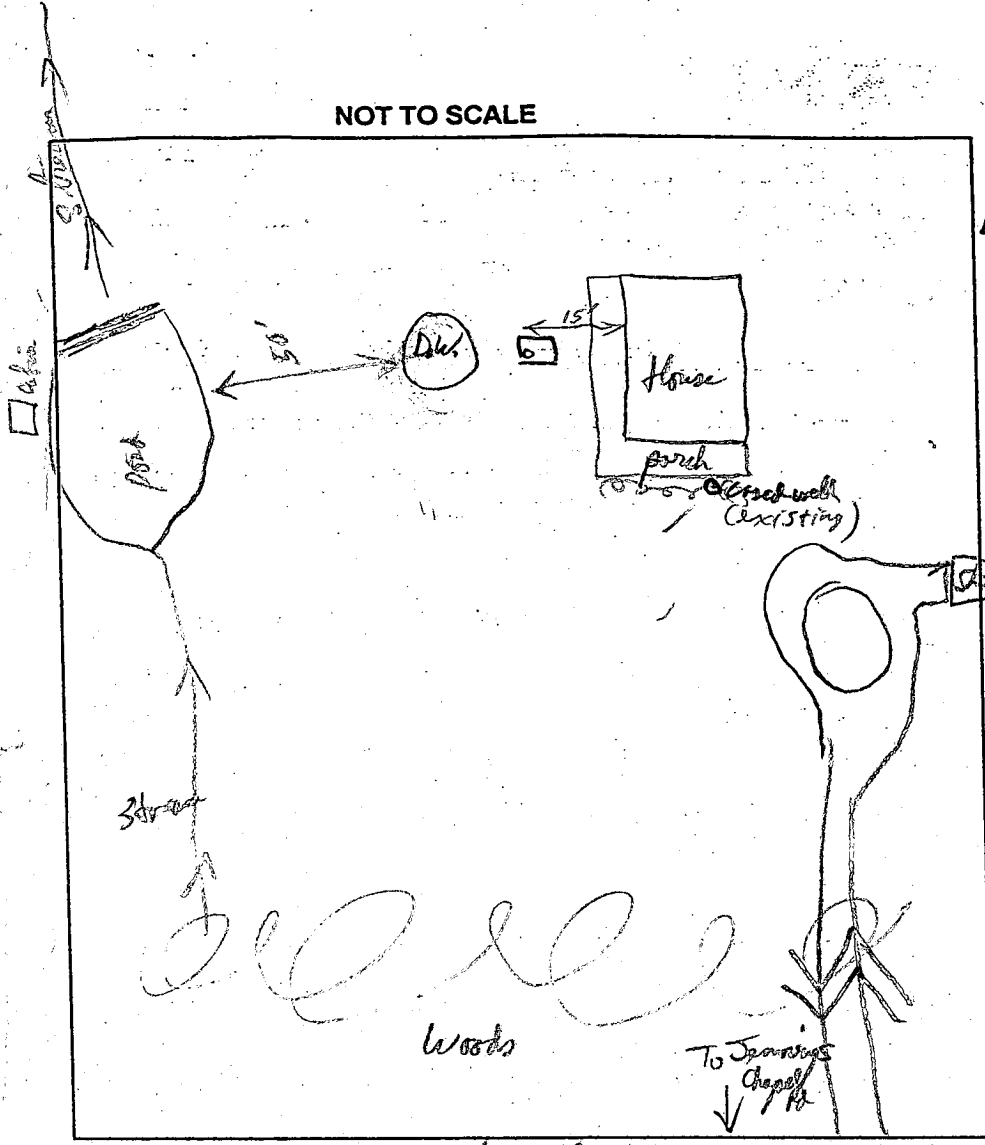

**TRENCH DATA**

DW TRENCH WIDTH 12' x 12'

TRENCH INLET DEPTH \_\_\_\_\_

DW TRENCH BOTTOM DEPTH 10'

DEPTH OF STONE \_\_\_\_\_

NUMBER OF TRENCHES \_\_\_\_\_

TOTAL TRENCH LENGTH \_\_\_\_\_

ABSORBENT AREA \_\_\_\_\_

DISTRIBUTION BOX LEVEL \_\_\_\_\_

BAFFLE IN DISTRIBUTION BOX \_\_\_\_\_

**SEPTIC TANK DATA**

SEPTIC TANK Existing 1500 <sup>(containing)</sup> Mid-sized GALLONS

MANHOLE RISER NA

6 INCH INSPECTION PORT

**PUMP CHAMBER DATA**

PUMP CHAMBER GALLONS \_\_\_\_\_

MANHOLE RISER \_\_\_\_\_

ALARM \_\_\_\_\_

PUMP PERFORMANCE TEST \_\_\_\_\_

PRE-CONSTRUCTION INSPECTION: <sup>at S.T. Dry well space</sup> (Soils are a yellow red sandy loam 3 1/2 ft + lower, Red clay loam 3 1/2 ft)

into of dry well is 15' higher elevation than pad, No evidence of ground water problems.

INSPECTION COMMENTS: existing dry well noted collapse of dry well block wall nearest septic tank.

Proposed to lift lid + fill dry well with clean # 2 stone then replace lid. This shall stabilize dry well. No later inspection made. OK as described 3/15/00

INSPECTOR Ronald J. Kelly DATE SYSTEM APPROVED 3/15/00