

3/7/00  
Septic Repair  
3/8/00  
12:00

RPST#?

# PERMIT

**SEWAGE DISPOSAL SYSTEM**  
HOWARD COUNTY HEALTH DEPARTMENT  
BUREAU OF ENVIRONMENTAL HEALTH  
410-313-2640

P 513299-A

A REPAIR

ISSUE DATE 3/2/2000

APPROVAL DATE 3/8/00

Fogle's Septic Clean, Inc. IS PERMITTED TO INSTALL ALTER X

ADDRESS 580 Obrecht Road, Sykesville, MD 21784 PHONE 410-795-5670

SUBDIVISION Warfield Estates LOT NUMBER 33 ADDRESS 14526 MacClintock Drive

PROPERTY OWNER Greg Jordan PROPERTY OWNER'S ADDRESS Same

SEPTIC TANK CAPACITY EX GALLONS

PUMP CHAMBER CAPACITY EX GALLONS

NUMBER OF BEDROOMS 4

SQUARE FEET PER BEDROOM 180

NEAR FEET OF TRENCH REQUIRED 144

INDEXED

TRENCHES: Trenches to be 2 feet wide. Inlet 5.5 feet below original grade. Bottom maximum depth 10.5 feet below original grade. 5 feet of stone below distribution box.

LOCATION:

REPAIR - PURPOSE - Existing septic system has failed.  
Call for inspection when ground is opened so sanitarian can recommend repair. 2-23-2000

Place distribution box off existing septic tank -

Run trenches along contour in both directions across

front yard

PLANS APPROVED DKS DATE 3/7/00

PERMIT VOID AFTER 2 YEARS

NOTE: CONTRACTOR RESPONSIBLE FOR SCHEDULING A PRE-CONSTRUCTION INSPECTION FOR ALL INSTALLATIONS

NOTE: TOP OF SEPTIC TANKS ARE TO BE NO DEEPER THAN 3.0 FEET BELOW FINISH GRADE

NOTE: WATERTIGHT SEPTIC TANKS REQUIRED

NOTE: CLEANOUT REQUIRED EVERY 70 FEET OF SEWER LINE AND/OR AT 90° SWEEPS IN LINES FROM HOUSE TO DRAIN FIELDS, 90° ELBOWS ARE NOT ACCEPTABLE

NOTE: ALL PARTS OF SEPTIC SYSTEMS (I.E. TANK, DISTRIBUTION BOX, DRAINFIELDS) TO BE 100 FEET FROM ANY WATER WELL UNLESS OTHERWISE SPECIFICALLY AUTHORIZED

NOTE: NO ABSORPTION TRENCH TO EXCEED 100 FEET IN LENGTH UNLESS SPECIFICALLY AUTHORIZED

NOTE: ALL PIPE FROM HOUSE TO SEPTIC TANK MUST BE CAST IRON OR SCHEDULE 35/40 PVC OR ABS

NOTE: MANHOLE RISERS REQUIRED ON ALL SEPTIC TANKS AND PUMP CHAMBERS

NOTE: DISTRIBUTION BOXES MUST HAVE BAFFLES

NOTE: IF PUMPED SEPTIC SYSTEM REQUIRED, (1) SEPTIC PUMP DETAIL TO BE PROVIDED BY INSTALLER PRIOR TO ISSUANCE OF SEPTIC PERMIT (2) PUMP PERFORMANCE TEST IS NECESSARY PRIOR TO HEALTH DEPARTMENT APPROVAL OF SEPTIC PERMIT

NEITHER THE HOWARD COUNTY COUNCIL NOR THE HEALTH DEPARTMENT IS RESPONSIBLE FOR THE SUCCESSFUL OPERATION OF ANY SYSTEM  
PERMITTEE RESPONSIBLE FOR OBTAINING FINAL APPROVAL ON THIS PERMIT  
CALL 410-313-2640 FOR INSPECTION OF SEPTIC SYSTEM

513299-A



*9/10/77*

# PERMIT

*248/7*  
A 1788

SEWAGE DISPOSAL SYSTEM

MARYLAND STATE DEPARTMENT OF HEALTH

HOWARD COUNTY

ELICOTT CITY

DISTRICT 13

## INDEXED

DATE *8/20/77*

Mr. Selsor

IS PERMITTED TO INSTALL    ALTER   

ADDRESS   Ijamesville, Md.  

PHONE   874-2379  

A SEWAGE DISPOSAL SYSTEM LOCATED AT   

SUBDIVISION   Warfield Estates  

*14526*  
ROAD   MacClintock Drive  

LOT   33, Blk. A, Sec. 6  

PROPERTY OWNER   Maple Hill Farm Assoc.  

*H. W. Smith*  
*Kennedy C. Granger*

ADDRESS   9300 Fontaine Ave., Seabrook, Md.  

*Retirement Rd*

SPECIFICATIONS  
1000 gal. - 3 bedroom  
1250 gal. - 4 bedroom

*Phone: 854-6096*

DRAIN FIELD \_\_\_\_\_ DEPTH \_\_\_\_\_ FEET, BOTTOM AREA \_\_\_\_\_ SQ. FT.

SEEPAGE PITS \_\_\_\_\_ ABSORBENT SIDE-WALL AREA \_\_\_\_\_ SQ. FT.

SEPTIC TANK CAPACITY \_\_\_\_\_ GALLONS

FOR GARBAGE GRINDER, INCREASE DISPOSAL AREA 25% & TANK CAPACITY 50%.

OTHER TRENCH - to be 2 ft. wide, 10 ft. deep, 80 ft. long with invert to trench at 1 1/2 ft. below original grade and 1 1/2 ft. of gravel under pipe. Trench to begin at point 150 ft. from front lot line and 15 ft. from left side line (or as enclosed plans) as seen when facing from MacClintock Drive. Trench to run directly across lot toward right side line. (If 4 bedroom, trench to be 110 ft. long. CALL FOR INSPECTION OF TRENCH BEFORE GRAVEL IS INSTALLED.

NOTE: ALL PIPE FROM HOUSE TO DISPOSAL AREA MUST BE CAST IRON. PERMIT VOID AFTER THREE YEARS.

NOTE: INSTALL STAND PIPE ON SEPTIC TANK. STAND PIPES MUST BE 6 INCHES IN DIAMETER. CAST IRON, CONCRETE OR TERRA COTTA ACCEPTED.

PLANS APPROVED BY   H. Snyder  

DATE   7/18/78  

FILL SEPTIC TANK AND DISTRIBUTION BOX WITH WATER BEFORE CALLING FOR AN INSPECTION. COVER NO WORK UNTIL INSPECTED AND APPROVED.

NEITHER THE HOWARD COUNTY COMMISSIONERS NOR THE HEALTH DEPARTMENT IS RESPONSIBLE FOR THE SUCCESSFUL OPERATION OF ANY SYSTEM.

BLDG. PERMIT SIGNED AND RETURNED *5/18/84*  
*Serial # 58959*  
*Post.*

BLDG. PERMIT SIGNED AND RETURNED *8/24/79*  
*Two car garage*  
*+ living room*  
*Serial No. 1037*

*17088*

71212

# PERMIT

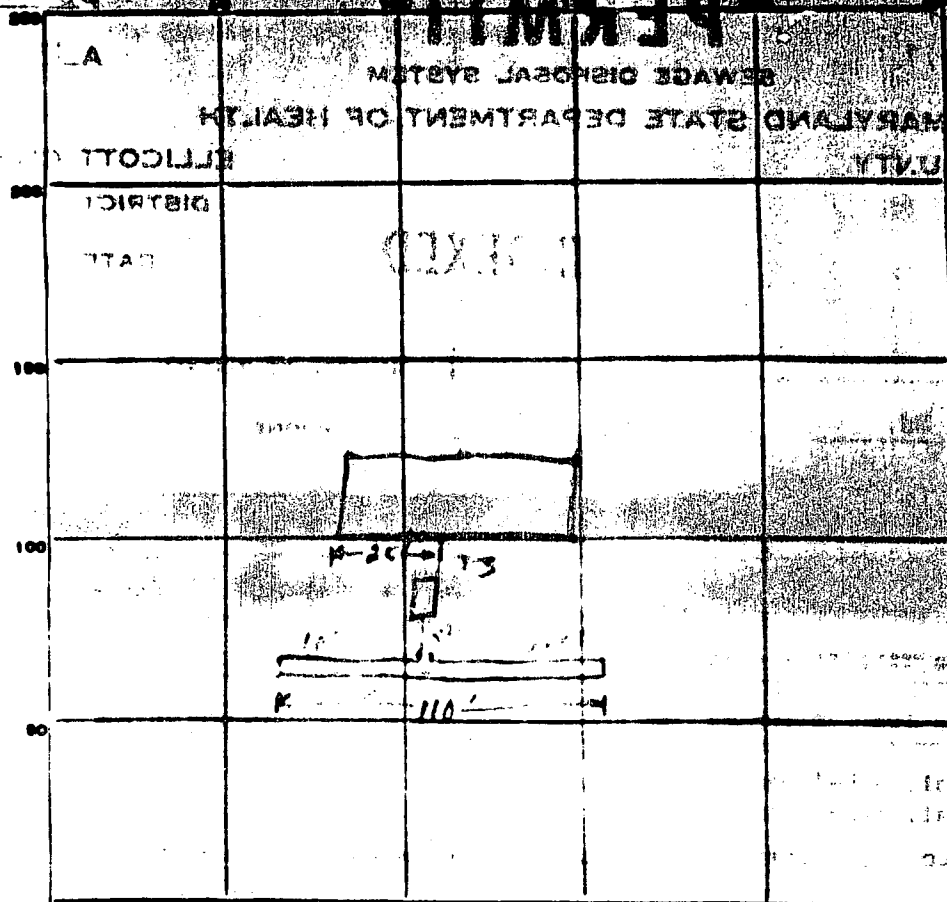

INDICATE NORTH - NAME ADJOINING ROADWAY AS BASE LINE.

PERMIT CARD \_\_\_\_\_

SEPTIC TANK, LEVEL \_\_\_\_\_

CLEANOUTS \_\_\_\_\_

DISTRIBUTION BOX, LEVEL \_\_\_\_\_

TILE FIELD, DEPTH 10 FT. TRENCH WIDTH 2 FT.

GRAVEL DEPTH 4 1/2 IN. TOTAL LENGTH 110 FT.

NUMBER OF TRENCHES 1 TOTAL BOTTOM AREA 495

SEEPAGE PITS, INSIDE DIAMETER 10 1/2 FT. DEPTH BELOW INLET \_\_\_\_\_ FT.

ABSORBENT AREA \_\_\_\_\_ SQ. FT.

REMARKS Work on trench in addition 9/15/70 - 50

DATE SYSTEM APPROVED 9/15/70

INSPECTOR R. B. [Signature]

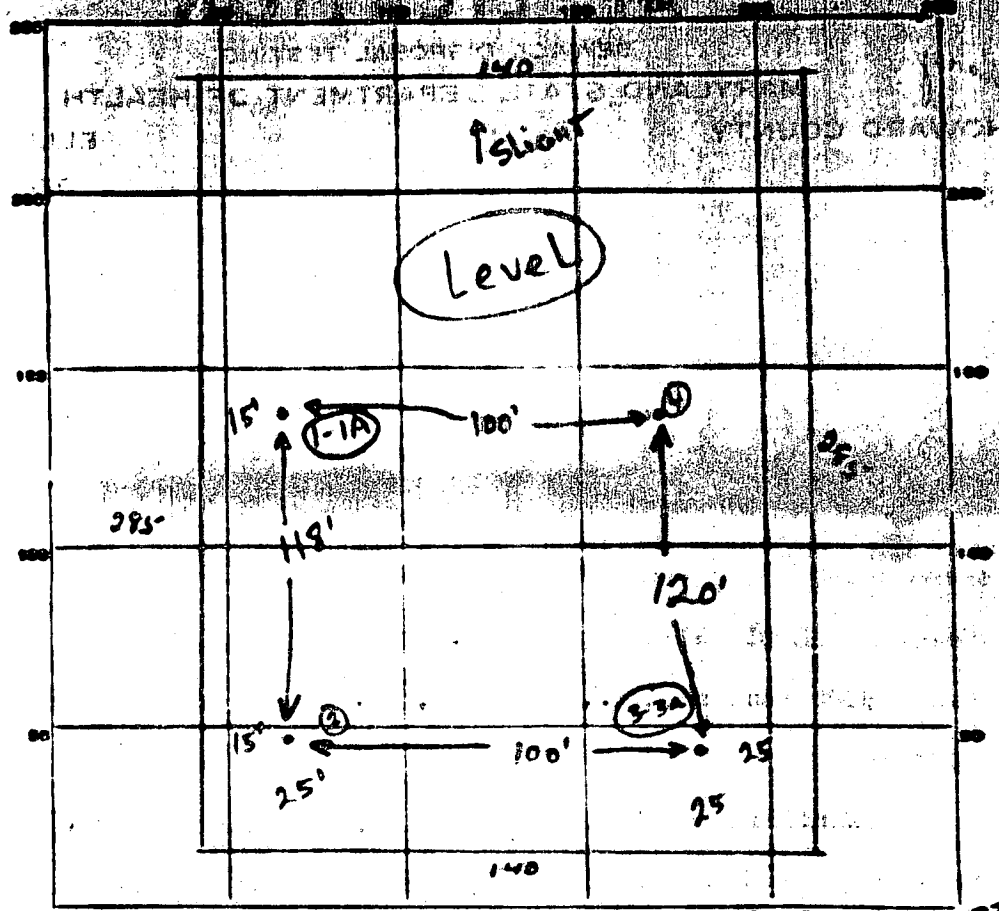

INDICATE NORTH. - NAME ADJOINING ROADWAY AS BASE LINE

MAC CLINTOCK

33  
LOT 59 A

DATE	TEST NO.	DEPTH	PRE-TEST		TEST - 1" DROP		TIME	
			START	STOP	START	STOP		
10/27	1	6'	10 24	10 30	10 30	10 42	12	
	1A	12'	10 24	10 25	10 25	10 28	3	
	2	12 1/2'	6' Clay - 6 1/2' (Good Soil)				Dry	
	3	12 1/2'	10 28	10 35	10 35	10 40	5	
	3A	5 1/2'	10 29	10 37	10 37	10 48	11	
	4	11'	top 5' Clay - bottom 6' (Good Soil)				Dry	

Run Time  
8 min

SOIL AUGER FINDING

Dry well at 1-1A

TESTED BY

Inlet 6' Max Depth 12'

REMARKS

Lot 33  
 Block A  
 Scale 1" = 20'

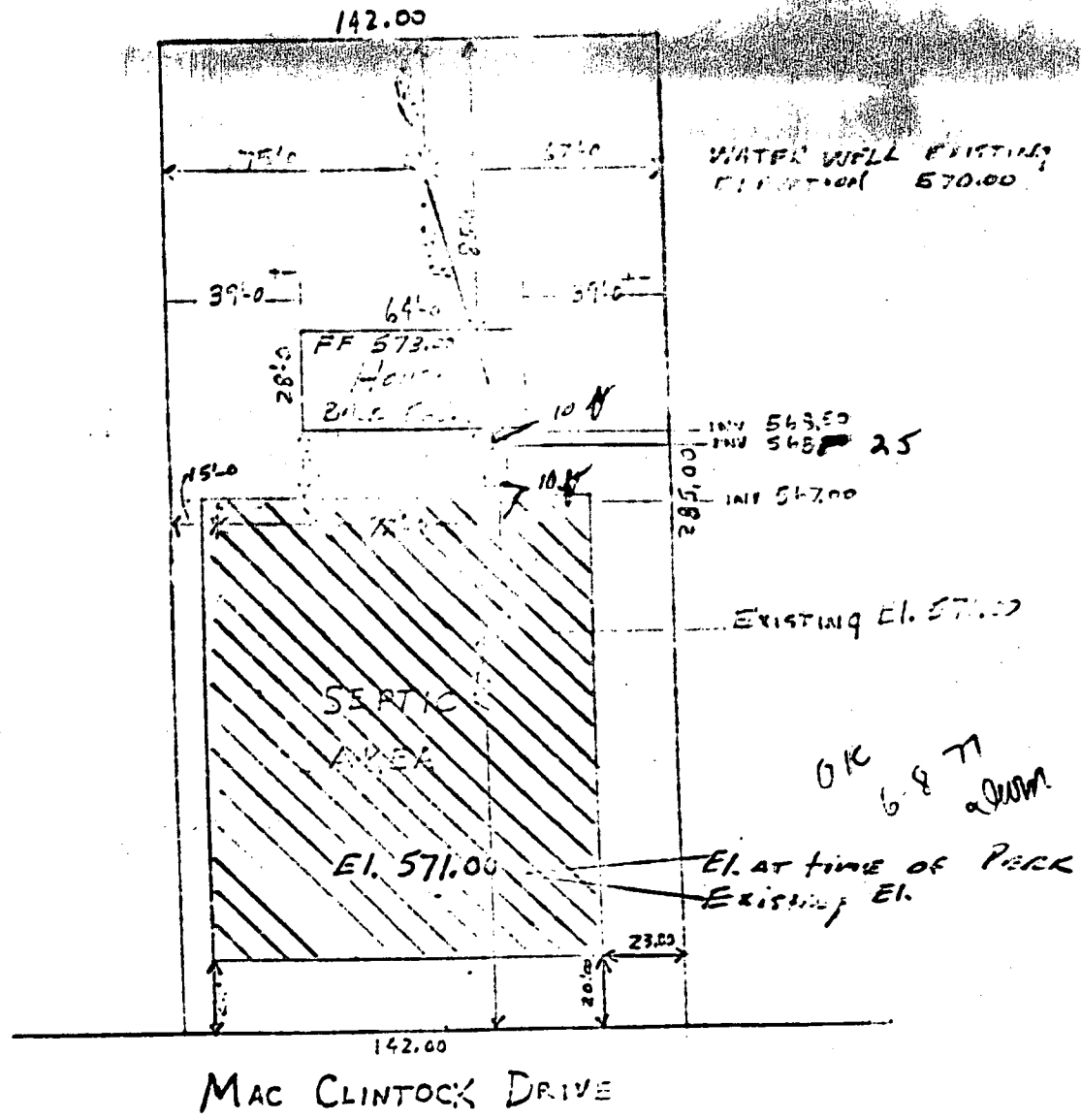

I CERTIFY, TO THE BEST OF MY KNOWLEDGE, THE ABOVE MEASUREMENTS AND ELEVATIONS ARE ACTUAL & CORRECT FOR THIS PROPERTY.

SIGNED: Philip A. Kelly



4216

WELL COMPLETION REPORT

THIS REPORT IS TO BE FURNISHED IN COPIES TO ALL CARDS

DATE RECEIVED (USE ONLY)

DATE WELL COMPLETED

DEPTH OF WELL

PERMIT NO. (SEE PERMITTING AGENCY FILE)

OWNER: [Name], LAST NAME: [Name], STREET OR RFD: [Address], POST OFFICE: [City]

WELL LOG: STATE THE KIND OF FORMATIONS PENETRATED, THEIR COLOR, DEPTH, THICKNESS AND IF WATER BEARING

Table with columns: DESCRIPTION (USE ADDITIONAL SHEETS IF NECESSARY), FEET (FROM, TO), CHECK IF WATER BEARING. Includes handwritten entries like '30' and '30-36'.

GROUTING RECORD

WELL HAS BEEN GROUTED (CIRCLE APPROPRIATE BOX)
TYPE OF GROUTING MATERIAL (CIRCLE BOX): CEMENT, BENTONITE CLAY
NO. OF BAGS, NO. OF POUNDS, GALLONS OF WATER, DEPTH OF GROUT SEAL

CASING RECORD

CASING TYPES (INSERT APPROPRIATE CODE BELOW): STEEL, CONCRETE, PLASTIC, OTHER
MAIN CASING TYPE, NOMINAL DIAMETER TOP (INNER) CASING, TOTAL DEPTH OF MAIN CASING

OTHER CASING (IF USED): DIAMETER (INCH), DEPTH (FEET)

SCREEN RECORD

SCREEN TYPE OR OPEN HOLE (INSERT APPROPRIATE CODE BELOW): STEEL, BRASS OR BRONZE OR SCREEN, PLASTIC, OTHER
DEPTH (NEAREST WHOLE FOOT) FROM

PUMPING TEST

HOURS PUMPED TO NEAREST HOUR, PUMPING RATE, WATER LEVEL (LAND SURFACE), TYPE OF PUMP USED (CIRCLE APPROPRIATE BOX): AIR, PISTON, TURBINE, CENTRIFUGAL, ROTARY, OTHER, JET, SUBMERSIBLE

PUMP INSTALLED

TYPE OF PUMP (WRITE APPROPRIATE LETTER IN BOX), PUMP HORSE POWER, PUMP COLUMN LENGTH (NEAREST FOOT)

CASING HEIGHT (CIRCLE APPROPRIATE BOX AND ENTER CASING HEIGHT): ABOVE, BELOW, LAND SURFACE

LOCATION OF WELL ON LOT: SHOW PERMANENT STRUCTURE SUCH AS BUILDINGS, SEPTIC TANKS, AND/OR OTHER LAND MARKS AND INDICATE NOT LESS THAN TWO DISTANCES MEASUREMENTS TO WELL

CIRCLE APPROPRIATE BOXES: A WELL WAS ABANDONED AND SEALED WHEN THIS WELL WAS COMPLETED, E ELECTRIC LOG OBTAINED, P TEST WELL CONVERTED TO PRODUCTION WELL
I HEREBY CERTIFY THAT I HAVE COMPLIED WITH ALL CONDITIONS STATED ON THE ABOVE-CAPTIONED "PERMIT TO DRILL WELL"...

DIAMETER OF SCREEN, GRAVEL PACK, IF WELL DRILLED AND A FLOWING WELL CIRCLE BOX, WRA USE ONLY (NOT TO BE FILLED IN BY DRILLER), TELESCOPE CASING, LOG INDICATOR

