

3:00pm

PERMIT

P 51380

SEWAGE DISPOSAL SYSTEM

A _____

DEPARTMENT OF HEALTH AND MENTAL HYGIENE

DISTRICT _____

05-398266

DATE 12/14/1999

HOWARD COUNTY HEALTH DEPARTMENT

DATE SYSTEM APPROVED 12/14/99

BUREAU OF ENVIRONMENTAL HEALTH
410-313-2640

INSPECTOR M. Riskin

~~XXXXXX~~

INDEXED

IS PERMITTED TO INSTALL _____ ALTER _____

ADDRESS Zepp Plumbing 6374 Ten Oaks Rd Clarksville PHONE 410-531-6712

SUBDIVISION Pheasant Landing LOT 12 ROAD 4425 Linthicum Rd

PROPERTY OWNER James Ferrera

ADDRESS _____

SEPTIC TANK CAPACITY _____ GALLONS

NUMBER OF BEDROOMS _____

_____ SQUARE FEET PER BEDROOM

LINEAR FEET OF TRENCH REQUIRED _____

PURPOSE - To connect plumbed pool house (no BP) sewer line to ex. house

PLANS APPROVED BY _____ DATE _____

- COVER NO WORK UNTIL INSPECTED AND APPROVED
- NEITHER THE HOWARD COUNTY COUNCIL NOR THE HEALTH DEPARTMENT IS RESPONSIBLE FOR THE SUCCESSFUL OPERATION OF ANY SYSTEM
- NOTE: CLEANOUT REQUIRED EVERY 70 FEET OF SEWER LINE AND/OR AT 90° SWEEPS IN LINES FROM HOUSE TO DRAIN FIELDS, 90° ELBOWS NOT ACCEPTABLE.
- NOTE: ALL PARTS OF SEPTIC SYSTEMS (I.E. TANK, DISTRIBUTION BOX TRENCHES) TO BE 100 FEET FROM WELL (UNLESS OTHERWISE SPECIFICALLY AUTHORIZED)
- NOTE: IF DEEP TRENCH(ES) ARE USED CALL FOR INSPECTION BEFORE AND AFTER PLACING GRAVEL IN TRENCH(ES)
- NOTE: NO DRY WELL SHALL EXCEED 15 FOOT IN DIAMETER NO ABSORPTION TRENCH TO EXCEED 100 FEET IN LENGTH
- NOTE: ALL PIPE FROM HOUSE TO SEPTIC TANK MUST BE CAST IRON OR SCHEDULE 35/40 PVC OR ABS
- PERMIT VOID AFTER TWO YEARS
- NOTE: INSTALL STAND PIPE ON SEPTIC TANK AND DRY WELL STAND PIPES MUST BE 6 INCHES IN DIAMETER CAST IRON. CONCRETE OR TERRA COTTA OR PVA OR ABS ACCEPTED. IF TOP OF SEPTIC TANK IS DEEPER THAN 3 FEET. MANHOLE TO GRADE REQUIRED.
- NOTE: DISTRIBUTION BOXES MUST HAVE BAFFLES

***INSTALLER IS RESPONSIBLE FOR OBTAINING FINAL APPROVAL ON THIS PERMIT**
 *CALL 461-9933 FOR INSPECTION OF SEPTIC SYSTEM.

513180

11/17/86
AM & PM

approved
11/17/86 C. Wilbur

PERMIT

P 35006
A 34832

SEWAGE DISPOSAL SYSTEM

MARYLAND STATE DEPARTMENT OF HEALTH

HOWARD COUNTY
BUREAU OF ENVIRONMENTAL HEALTH
1 ~~992-2338~~
461-9933

INDEXED

ELLICOTT CITY
DISTRICT 5th
DATE 11/7/86

Cornwell Plumbing & Heating IS PERMITTED TO INSTALL ALTER

ADDRESS _____ PHONE 988-9221

SUBDIVISION Pheasant Landing ROAD 4425 Linthicum Road LOT 12

PROPERTY OWNER Paradise Builders Carol & Carlos Garcia

ADDRESS _____

IF GARBAGE GRINDER IS USED INCREASE SEPTIC TANK CAPACITY BY 50% AND ABSORPTION AREA BY 22%.

GARBAGE GRINDER? YES NO

SEPTIC TANK CAPACITY 1250 GALLONS NUMBER OF BEDROOMS 4

TRENCHES - 180 sq. ft. per bedroom. Trench to be 2 feet wide. Inlet 3½ feet below original grade. Bottom maximum depth 8½ feet below original grade. Effective area begins at 3½ feet below original grade. 5 feet of stone below distribution pipe.

LOCATION - Place distribution box 190 feet down the 1427.94' lot line (from rear stake) and 100 feet off the left (1427.94') lot line as seen when facing property from Linthicum Road. Run trenches along contour towards the right (636.80') lot line. Make sure to maintain 100 feet from septic tank to well.

NOTE - No trench to exceed 100 feet in length. If more than one trench used, a distribution box is required. Call for inspection of trench(s) before and after gravel is installed. Provide 6" - 8" diameter cleanout and cap to grade or above on septic tank.

Handwritten initials

PLANS APPROVED BY Bert Nixon DATE 6/12/86

COVER NO WORK UNTIL INSPECTED AND APPROVED.

NEITHER THE HOWARD COUNTY COUNCIL NOR THE HEALTH DEPARTMENT IS RESPONSIBLE FOR THE SUCCESSFUL OPERATION OF ANY SYSTEM.

NOTE: IF TRENCH IS USED CALL FOR INSPECTION BEFORE AND AFTER PLACING GRAVEL IN TRENCH.

NOTE: NO DRY WELL SHALL EXCEED 15 FOOT IN DIAMETER. NO ABSORPTION TRENCH TO EXCEED 100 FEET IN LENGTH.

NOTE: ALL PIPE FROM HOUSE TO SEPTIC TANK MUST BE CAST IRON OR SCHEDULE 40 PVC OR ABS.

PERMIT VOID AFTER THREE YEARS.

NOTE: INSTALL STAND PIPE ON SEPTIC TANK AND DRY WELL. STAND PIPES MUST BE 6 INCHES IN DIAMETER. CAST IRON, CONCRETE OR TERRA COTTA, OR PVC OR ABS ACCEPTED. IF TOP OF SEPTIC TANK IS DEEPER THAN 3 FEET MANHOLE TO GRADE REQUIRED

BLDG. PERMIT SIGNED
AND RETURNED 1/29/92
Serial # 91053

A 34832

***INSTALLER IS RESPONSIBLE FOR OBTAINING FINAL APPROVAL ON THIS PERMIT**

*CALL 992-2330 FOR INSPECTION OF SEPTIC SYSTEMS.

EH - 2-1082

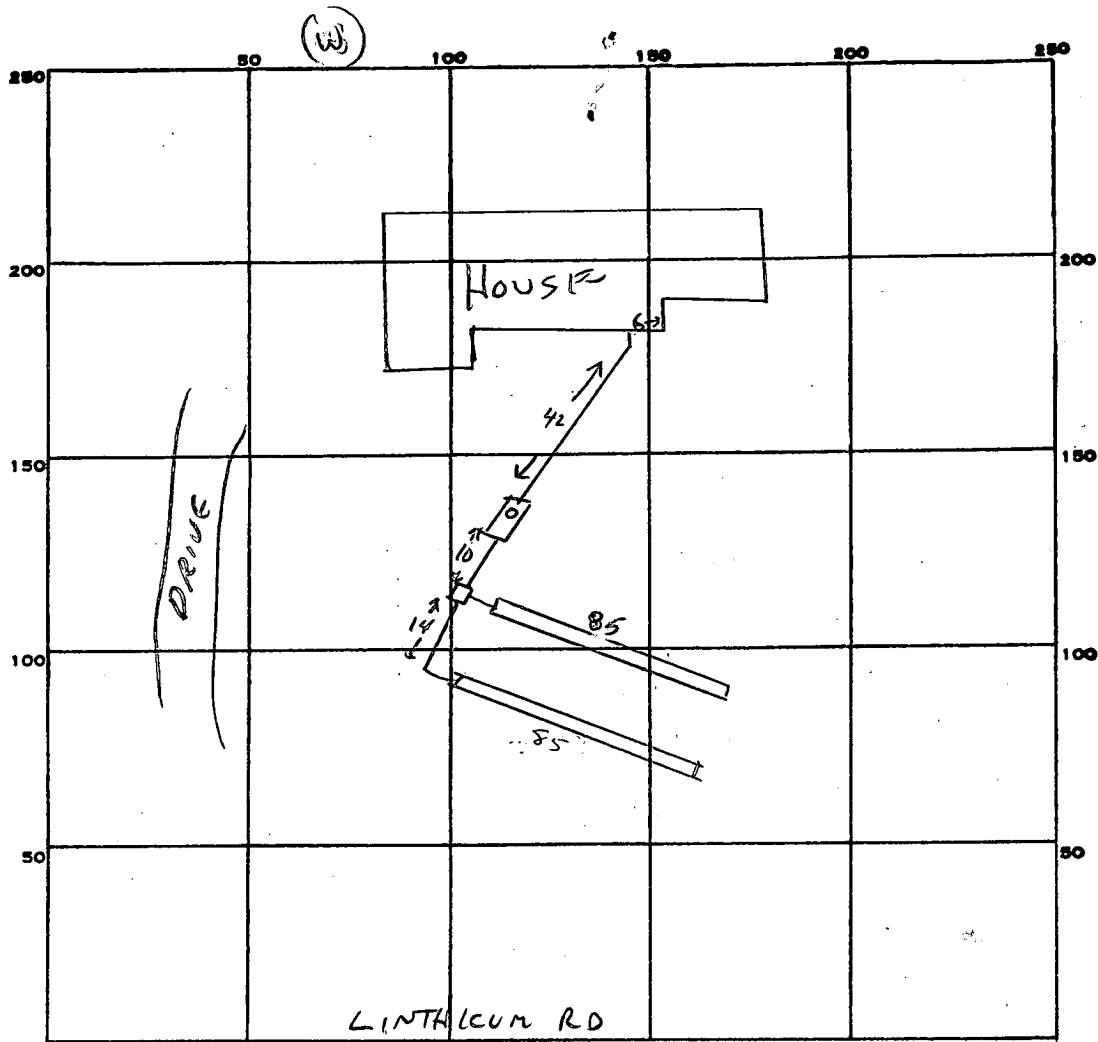

INDICATE NORTH. - NAME ADJOINING ROADWAY AS BASE LINE.

PERMIT CARD

SEPTIC TANK, LEVEL

CLEANOUTS STV

DISTRIBUTION BOX, LEVEL

TILE FIELD, DEPTH 8 FT. TRENCH WIDTH 2 FT.

GRAVEL DEPTH

#1	#2
4.5	4.0

 IN. TOTAL LENGTH 1170 FT.

2
1170
4.25 AVG DEPTH
680
720

NUMBER OF TRENCHES 2 TOTAL BOTTOM AREA 720

ONE SIDEWALL

SEEPAGE PITS, INSIDE DIAMETER — FT. DEPTH BELOW INLET — FT.

ABSORBENT AREA 720 SQ. FT.

REMARKS 11/17/86 OK TO CONGR ALL WORK

DATE SYSTEM APPROVED 11/17/86

INSPECTOR C. Williams

APPLICATION

C.W. HAS
SPCS FOR
THIS
LOT

SEWAGE DISPOSAL TESTING

STATE OF MARYLAND - DEPARTMENT OF HEALTH AND MENTAL HYGIENE

A 34832

P _____

HOWARD COUNTY HEALTH DEPARTMENT
ENVIRONMENTAL HEALTH SERVICES

DISTRICT 5th

P. O. BOX 476 ELLICOTT CITY, MARYLAND 21043
TELEPHONE: 992-2330

DATE 1/17/85

TO: THE COUNTY HEALTH OFFICER
ELLICOTT CITY, MARYLAND

I, HEREBY, APPLY FOR THE NECESSARY TEST IN ORDER TO CONSTRUCT (OR RECONSTRUCT) A SEWAGE DISPOSAL SYSTEM.

PROPERTY OWNER Kennard Warfield, Jr.
14663 Triadelphia Road
ADDRESS Glenelg, Maryland 21737 PHONE Don Reuwer - 465-4920

PROPERTY LOCATION: PHEASANT LANDING LOT 12 Resubdivision of
SUBDIVISION Warfield Property LOT NO. 1B LOT 4

ROAD AND DESCRIPTION Linthicum Road

SIZE OF LOT _____ TYPE BLDG. 3 or 4 Bedrooms
(NUMBER OF BEDROOMS)

THE SYSTEM INSTALLED UNDER THIS APPLICATION IS ACCEPTABLE ONLY UNTIL PUBLIC FACILITIES BECOME AVAILABLE. I FULLY UNDERSTAND THE FEE CONNECTED WITH THE FILING OF THIS PERC TEST APPLICATION IS NON-REFUNDABLE UNDER ANY CIRCUMSTANCES. I ALSO AGREE TO COMPLY

WITH ALL M.O.S.H.A. REQUIREMENTS IN TESTING THIS LOT. /s/ Kennard Warfield, Jr.
(SIGNATURE OF APPLICANT) BLDG. PERMIT SIGNED

APPROVED BY _____ FOR _____ DATE _____ AND RETURNED 8-14-86 S.H.

REJECTED BY _____ FOR _____ DATE _____ BP# 72235

HOLD PENDING FURTHER TESTS C.W. - REDESIGN REQUIRED DATE 1/25/85

REASONS FOR REJECTION OR HOLDING CERTIFIC. PLAT/SUBDIVISION PLAT REQ'D.

PLAT REVIEW INDICATES INCORRECT PERC FIELD - ADJUSTMENT REQ'D.
(LOT LISTED AS NON-BUILDABLE AT THIS T.O.G. 1/23/86 CW) 4/14/85 CW

THIS IS NOT A PERMIT

HOLGS 1, 2, 3, 5

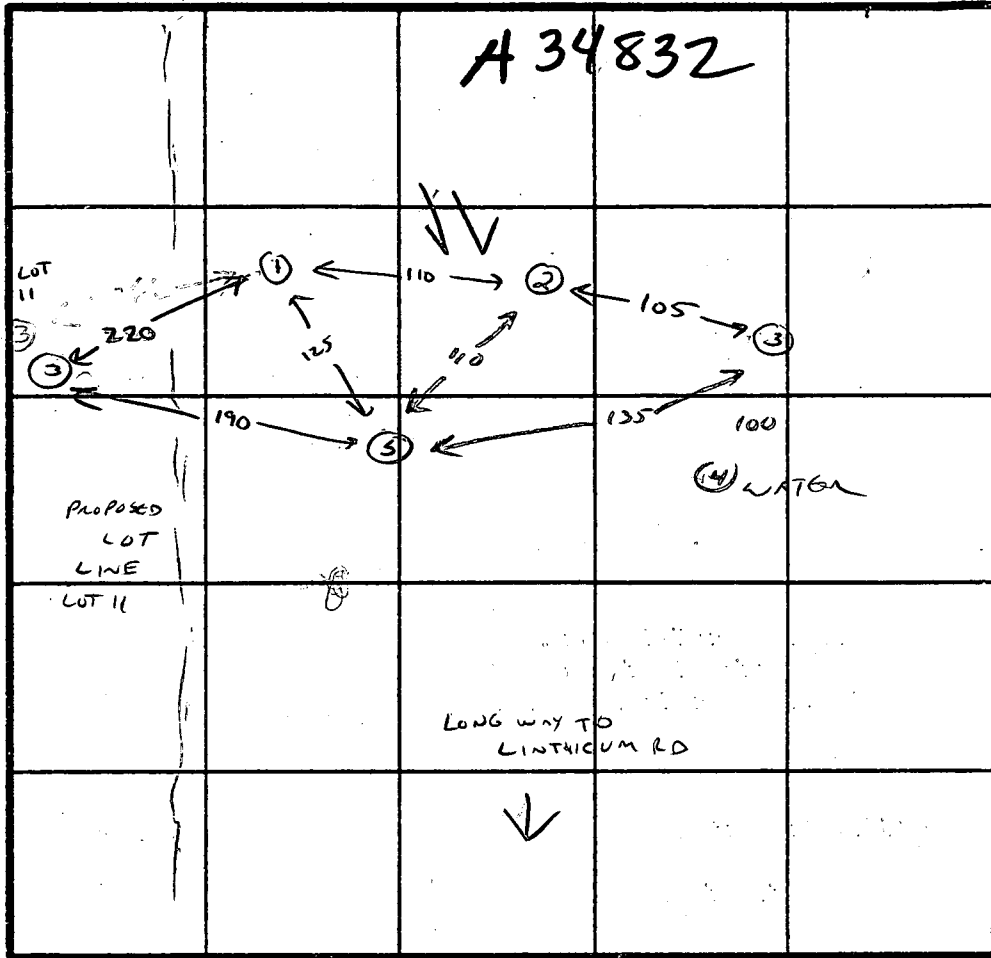
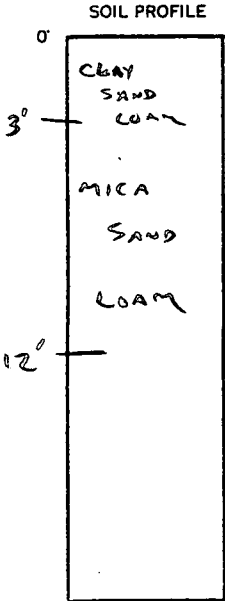

HOLE 4

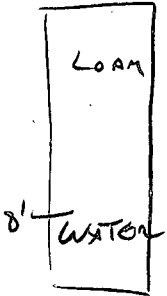

INDICATE NORTH - NAME ADJOINING ROADWAY AS BASE LINE.

DATE	TEST NO.	DEPTH	PRE-WET		TEST - 1" DROP		TIME
			START	STOP	START	STOP	
1/28/85	1 HIGH	3 8	12:10 VIS. OK	12:12	12:12	12:14	2 MIN
		12	MICA SAND LOAM				
1/28/85	2 2ND HIGH	3 8	12:15 VIS. OK	12:17	12:17	12:19	2 MIN
		12	MICA SAND LOAM				
1/28/85	3	3 8	12:24 VIS. OK	12:26	12:26	12:28	2 MIN
		12	MICA SAND LOAM				
1/28/85	4	3 10	FAILS WATER AT 8'				X
1/28/85	5	3 8	12:20	12:22	12:22	12:24	2 MIN
		12					

REMARKS SUBDIVISION PLAT REQUIRED

TYPE OF SOIL MICA LOAM

TESTED BY C. W. [Signature] ALSO PRESENT KOTTEN [Signature]

EH-12-1079

APPLICATION

SEWAGE DISPOSAL TESTING

STATE OF MARYLAND - DEPARTMENT OF HEALTH AND MENTAL HYGIENE

A 34832

P _____

HOWARD COUNTY HEALTH DEPARTMENT
ENVIRONMENTAL HEALTH SERVICES

P. O. BOX 476 ELLICOTT CITY, MARYLAND 21043
TELEPHONE: 992-2330

DISTRICT 5th

DATE 1/17/85

TO: THE COUNTY HEALTH OFFICER
ELLICOTT CITY, MARYLAND

I, HEREBY, APPLY FOR THE NECESSARY TEST IN ORDER TO CONSTRUCT (OR RECONSTRUCT) A SEWAGE DISPOSAL SYSTEM.

PROPERTY OWNER Kennard Warfield, Jr.

14663 Triadelphia Road

ADDRESS Glenelg, Maryland 21737 PHONE Don Reuwer - 465-4920

PROPERTY LOCATION:

SUBDIVISION Warfield Property LOT NO. V-B

ROAD AND DESCRIPTION Linthicum Road

SIZE OF LOT _____ TYPE BLDG. 3 or 4 Bedrooms
(NUMBER OF BEDROOMS)

THE SYSTEM INSTALLED UNDER THIS APPLICATION IS ACCEPTABLE ONLY UNTIL PUBLIC FACILITIES BECOME AVAILABLE. I FULLY UNDERSTAND THE FEE CONNECTED WITH THE FILING OF THIS PERC TEST APPLICATION IS NON-REFUNDABLE UNDER ANY CIRCUMSTANCES. I ALSO AGREE TO COMPLY

WITH ALL M.O.S.H.A. REQUIREMENTS IN TESTING THIS LOT. /s/ Kennard Warfield, Jr.
(SIGNATURE OF APPLICANT)

APPROVED BY _____ FOR _____ DATE _____

REJECTED BY _____ FOR _____ DATE _____

HOLD PENDING FURTHER TESTS _____ DATE _____

REASONS FOR REJECTION OR HOLDING _____

THIS IS NOT A PERMIT

STAKE STAKES LOT 128 LOT 15
 204 ← 36 →

STAKE CORNER LOT 138 14
 STAKE WATER WELL LOT 15
 260
 95

(104) SOIL PROFILE
 0' BROWN CLAY TOPSOIL
 3' BROWN SAND MICA LOAM
 11.5'

(23) BROWN CLAY TOPSOIL
 3'
 BROWN SAND MICA LOAM
 14'

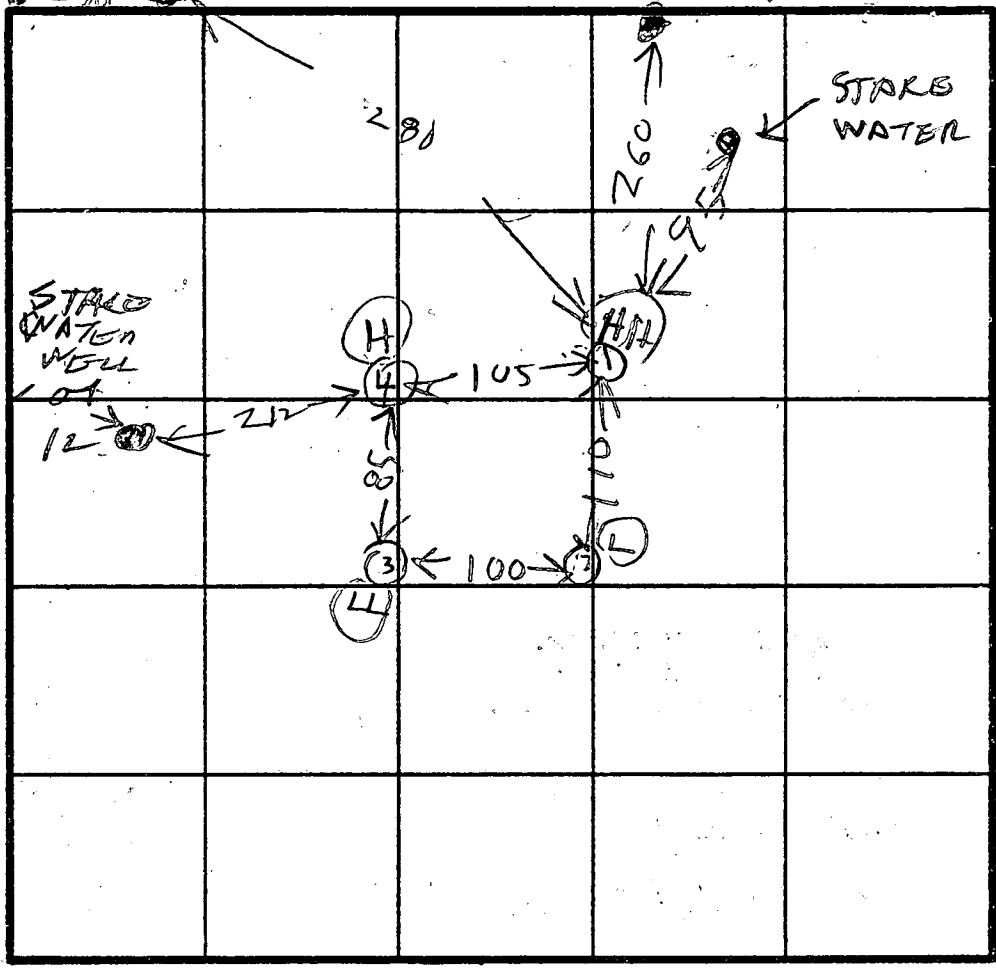

HOLE ELEVATION
 (HH) = HIGHEST
 (H) = NEXT HIGH
 (2) = LOW
 (3) = LOWEST

INDICATE NORTH - NAME ADJOINING ROADWAY AS BASE LINE.

LINCOLN RD

DATE	TEST NO.	DEPTH	PRE-WET		TEST - 1" DROP		TIME
			START	STOP	START	STOP	
2/13/86	1A	7.5	1117	1120	1120	1124	4
	1S	4.5	1118	1120	1120	1124	4
	1V	11.5	LOOK OK				
	2S	3.5	1127	1130	1130	1133	3
	2V	13	LOOKS OK				
	3S	4.5	1130	1133	1135	1137	4
	3V	14	LOOKS OK				
	4S	4	1139	1142	1142	1145	2
	4V	11.5	LOOKS OK				

180 ft/80
 ZOLET 35'
 MAX DEPTH 8 1/2 FT

25
 15
 425
 170
 2125

2/18/86 PERC HOLE (4) IS 4' 4" FROM EXISTING WELL LOT 11

REMARKS Possibly has an owner must check with Engineer

2/18/86 office study indicates holes dug on wrong lot PH & field measurements have 2 holes wrong lot

TESTED BY B HOLTZG... ALSO PRESENT TEN 2715 1150 N BULLDOZER

EH-12-1079

KIDDE CONSULTANTS, INC.

SURVEYORS, LAND PLANNERS & ENGINEERS

1100 WEST ST. / LAUREL, MD. 20707

(301) 953-1821 / 792-8086

*8-15-86
Copy sent to
Fiddle for
connection of
perc filed
S. Abel*

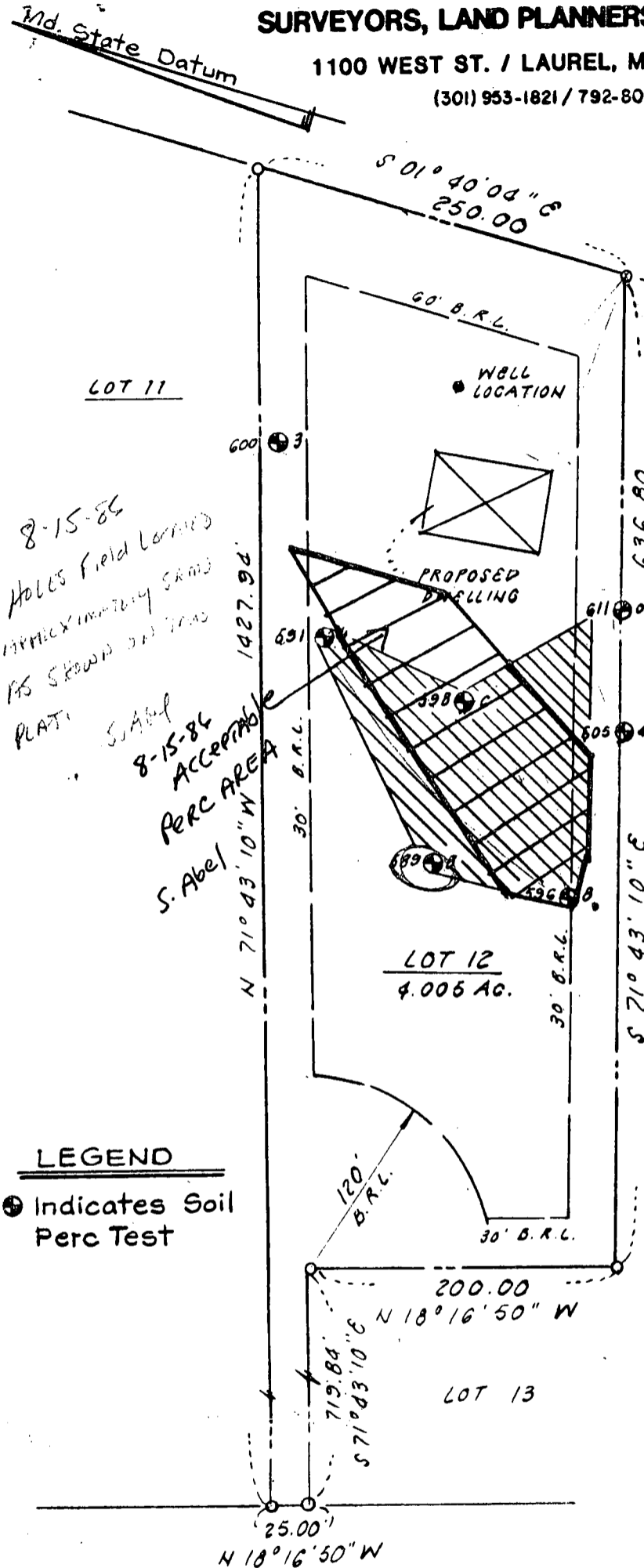

*8-15-86
HOLLES Field Located
APPROXIMATELY SHOWN
AS SHOWN ON THIS
PLAT.
S. Abel
8-15-86
ACCEPTABLE
PERC AREA*

Legend: This area designates a private sewage easement of 10,000 square feet as required by the Maryland State Department of Health and Mental Hygiene for individual sewage disposal. Improvements of any nature in this area are restricted until public sewage is available. These easements shall become null and void upon connection to a public sewage system. The County Health Officer shall have the authority to grant variances for encroachments into the private sewage easement. Recordation of a modified sewage easement shall not be necessary.

Percolation test holes shown hereon have been field located and shown as "●".

The lots shown hereon comply with the minimum ownership width and lot areas as required by the Maryland State Department of Health and Mental Hygiene.

Percolation areas and water wells for adjoining lots have been shown where pertinent.

APPROVED: For Private Water and Private Sewage Systems.

County Health Officer _____ Date _____

Notes:
1) Elevations shown are based on contours taken from Preliminary Plan prepared by Boender & Assoc.
2) Kidde Consultants Inc. did field stakeout for the wells only and did not stakeout perc test hole location.

LEGEND

● Indicates Soil Perc Test

LINTHICUM ROAD

DRAWN	C.A.P.
CHECKED	D.C.W.
SCALE	1" = 100'
DATE	4.16.86



PERC TEST PLAT
LOT 12
PHEASANT LANDING
FIFTH ELECTION DISTRICT
HOWARD COUNTY, MARYLAND
Plat No.

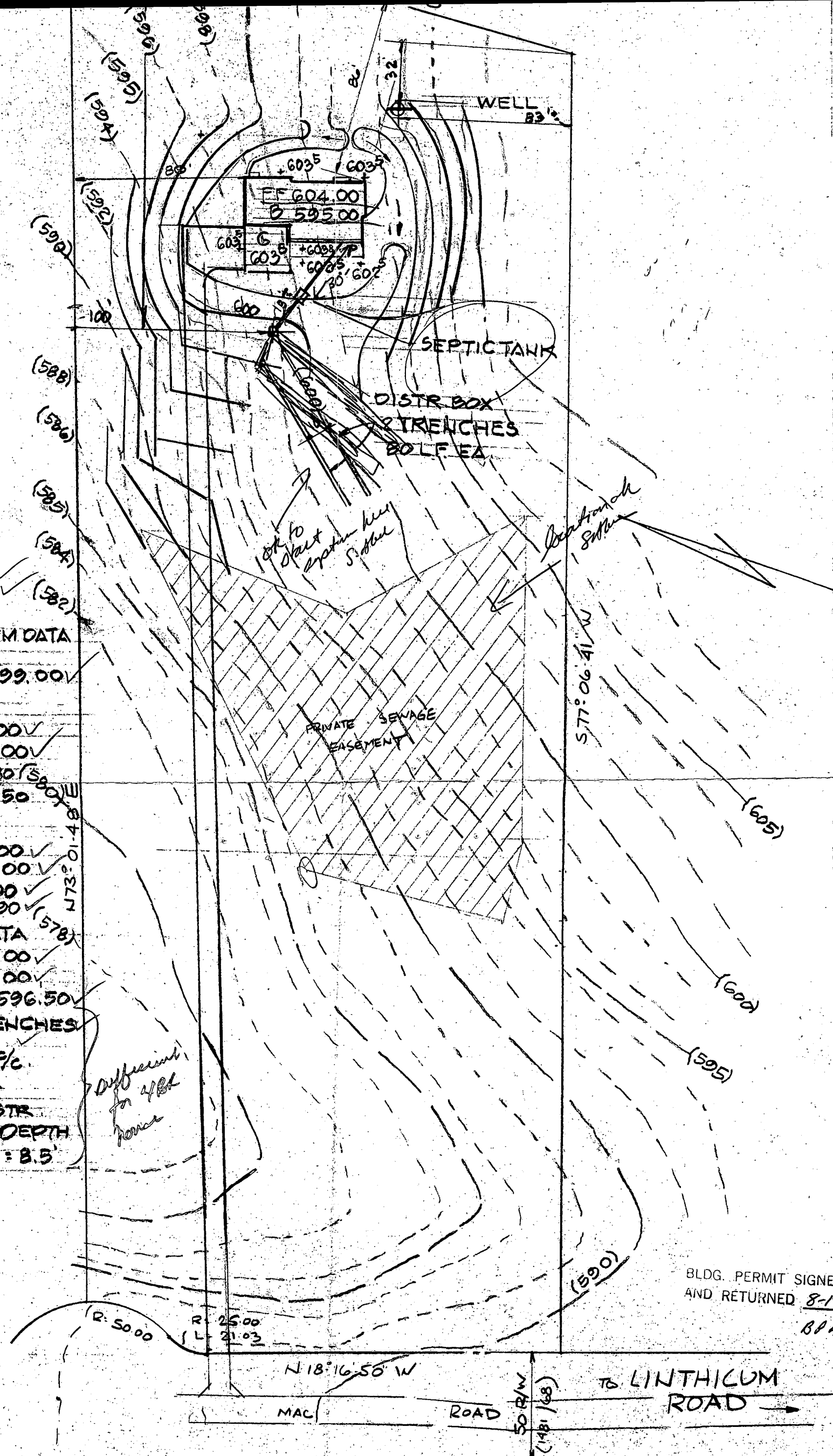

WELL DATA
 EX. GR. 604.5 ✓
 FIN. GR. 604.5 ✓

SEPTIC SYSTEM DATA
 INV. OF SEWER
 FROM HSE: 599.00 ✓

SEPTIC TANK
 EX. GR. 600.00 ✓
 FIN. GR. 602.00 ✓

598.60 INV. IN 598.80 ✓
 598.30 INV. OUT 598.50 ✓

DISTR. BOX
 EX. GR. 598.00 ✓
 FIN. GR. 599.00 ✓
 INV. IN 597.00 ✓
 INV. OUT 596.90 ✓

TRENCH DATA
 EX. GR. 600.00 ✓
 FIN. GR. 600.00 ✓
 INV. INLET: 596.50 ✓

CONST. 2 TRENCHES
 30' L.F. EA.
 2' WIDE, 10% ✓

5' OF STONE
 BELOW DISTR.
 PIPE, MAX. DEPTH
 OF TRENCH: 8.5' ✓

Confirmed w/
 John Mellema
 will send
 revised
 copy.
 Elevations
 ok
 S. Allen
 8/14/86

difficult
 to 4th
 house

BLDG. PERMIT SIGNED
 AND RETURNED 8-14-86 S. Allen
 BP# 72235

180° φ
 3.5 - 8.5

PREPARED BY:
JOHN C. MELLEMA SR., INC.
 LAND SURVEYORS
 6100 BALTO. NATL. PIKE - BALTIMORE, MD. 21228
 301-744-8880

SITE PLAN
 LOT 12
PHEASANT LANDING
 (C.M.P. 6566)
 5TH ELECTION DIST. HO. CO. MD.
 SCALE: 1" = 50' AUG. 8, 1986
Paradise Builders

B 1 3356 SEQUENCE NO. (OEP USE ONLY)
THIS NUMBER IS TO BE PUNCHED IN COLS. 3-6 ON ALL CARDS

STATE OF MARYLAND PERMIT TO DRILL WELL

please print or type

OEP PERMIT NUMBER

HO-81-1513
fill in this form completely

Date Received

0100286

OWNER INFORMATION

ATKINS EUREME
300 SYMPRETOW AVE
CATOWSVILLE MD 21228

DRILLER INFORMATION

Ralph MAYNE
Ralph MAYNE (well DRILLING)
970 Brown Church Rd. Mt. Airy
Ralph Mayne 6/1/86

WELL INFORMATION

APPROX. PUMPING RATE (GAL. PER MIN.) 5
AVERAGE DAILY QUANTITY NEEDED (GAL. PER DAY) 500

USE FOR WATER (CIRCLE APPROPRIATE BOX)

- D HOME (SINGLE OR DOUBLE HOUSEHOLD UNIT ONLY)
F FARMING (LIVESTOCK WATERING & AGRICULTURAL IRRIGATION)
I INDUSTRIAL, COMMERCIAL, STATE AND FEDERAL GOV. OTHER (REQUIRES APPROPRIATION PERMIT)
P PUBLIC OR PRIVATE WATER COMPANY (REQUIRES APPROPRIATION PERMIT AND STATE HEALTH DEPARTMENT APPROVAL)
T TEST, OBSERVATION, MONITORING (MAY REQUIRE APPROPRIATION PERMIT)

APPROXIMATE DEPTH OF WELL 150 FEET
APPROXIMATE DIAMETER OF WELL 6" INCH

METHOD OF DRILLING (circle one)

- BORED (or Augered) JETTED Jetted & DRIVEN
AIR-ROTary AIR-PERCussion ROTARY (Hydraulic Rotary)
CABLE REVERSE-ROTary Drive-POINT

REPLACEMENT OR DEEPEMED WELLS (CIRCLE APPROPRIATE BOX)

- N THIS WELL WILL NOT REPLACE AN EXISTING WELL
Y THIS WELL WILL REPLACE A WELL THAT WILL BE ABANDONED AND SEALED
S THIS WELL WILL REPLACE A WELL THAT WILL BE USED AS A STANDBY
D THIS WELL WILL DEEPEM AN EXISTING WELL

Not to be filled in by driller (OEP USE ONLY)

APPROP. PERMIT NUMBER GAP
FORCE INITIALS PERMIT NO. HO-81-1513

SPECIAL CONDITIONS

B 3 LOCATION OF WELL
HOWARD
FLEASHT LAWOI ES
SECTION 12 LOT 12
GLENN LG
MILES FROM TOWN 1 MI

B 4 DIRECTION OF WELL FROM TOWN (CIRCLE BOX) [Map showing cardinal directions with 'S' circled]
NEAR WHAT ROAD Lithicum Rd.
ON WHICH SIDE OF ROAD (CIRCLE APPROPRIATE BOX) [Map showing N, S, E, W directions with 'S' circled]
DISTANCE FROM ROAD 900 FT

NOT TO BE FILLED IN BY DRILLER HEALTH DEPARTMENT APPROVAL
HOWARD A-34832
COUNTY NAME COUNTY NO.
OEP SIGNATURE DATE ISSUED
060586 B W Nolen 12/05/86
NORTH GRID 516000 EAST GRID 0803000

SHOW MAJOR FEATURES OF BOX & LOCATE WELL WITH AN X
SOURCES OF DRILLING WATER
1. well
2.
3.
WRITE THE BOX NUMBER FROM THE MAP HERE
8003
5196
6/13/86

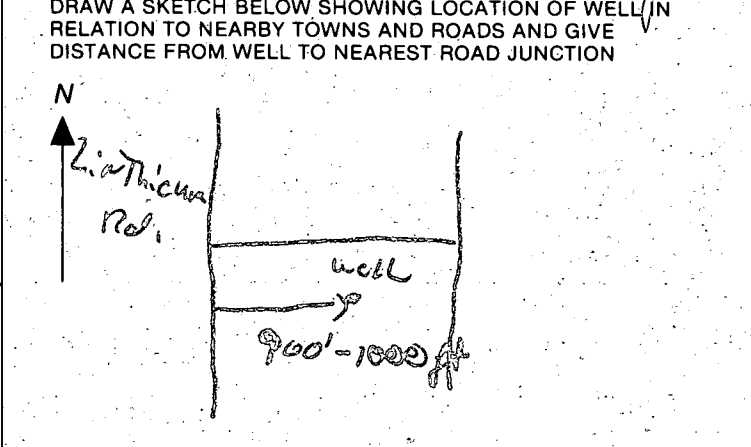

APPLICATION FOR PITLESS ADAPTER, WELL PUMP AND PRESSURE TANK INSTALLATION

Howard County Health Department
Bureau of Environmental Health
3525-H Ellicott Mills Drive
Court House Square
Ellicott City, Md. 21043
461-9933

New Installation
Replacement

Receipt # 38012
Date 11/7/86

Name of Installer Cornwell Plumbing & Heating

Telephone 301 988-9221

License number 3853

Certified Well Pump Installer Well Driller Registered Plumber

Name of Property Owner Paradise Builders

Telephone _____

Subdivision Present Landing Lot # 12 Well tag # _____

Site Address Luthicum Road

- Pump**
- Type
 - Deep well jet _____
 - Shallow well jet _____
 - Submersible
 - Make McDONALD
 - Model # _____
 - Capacity 10 GPM
 - Pump exceeds well capacity Yes _____ No _____
 - If Yes, is low pressure cutoff switch installed? Yes _____ No _____
 - What methods are used to protect the pump and electrical wiring from vibrations? Torque arrestors _____ Cable guards Other _____

- Motor**
- Horsepower 1/2
 - RPM _____
 - Voltage _____
 - 110 _____
 - 220

- Pitless Adapter**
- Make _____
 - Model # _____
 - Depth _____

- Tank**
- Capacity _____
 - Pressure relief valve? _____

- Piping**
- Type _____
 - Size 1"
 - NSF and/or BOCA Code approved _____
 - Depth of supply line _____

- Well data**
- Depth _____ ft.
 - Yield _____ GPM
 - Static water level _____ ft.
 - Will water supply be disinfected by installer? _____

PITLESS ADAPTER & SUPPLY LINE OK 11/19/86 Cornwell

I understand that it is my responsibility to notify the Howard County Health Department when the installation is ready for inspection (otherwise this permit is null and void).

All information given above is true to the best of my knowledge.

Signature of Applicant: Mark Cornwell

Date: 11/7/86

Note: A sticker indicating approval/status of the installation will be placed on the well casing at the time of the inspection.

120

11

15

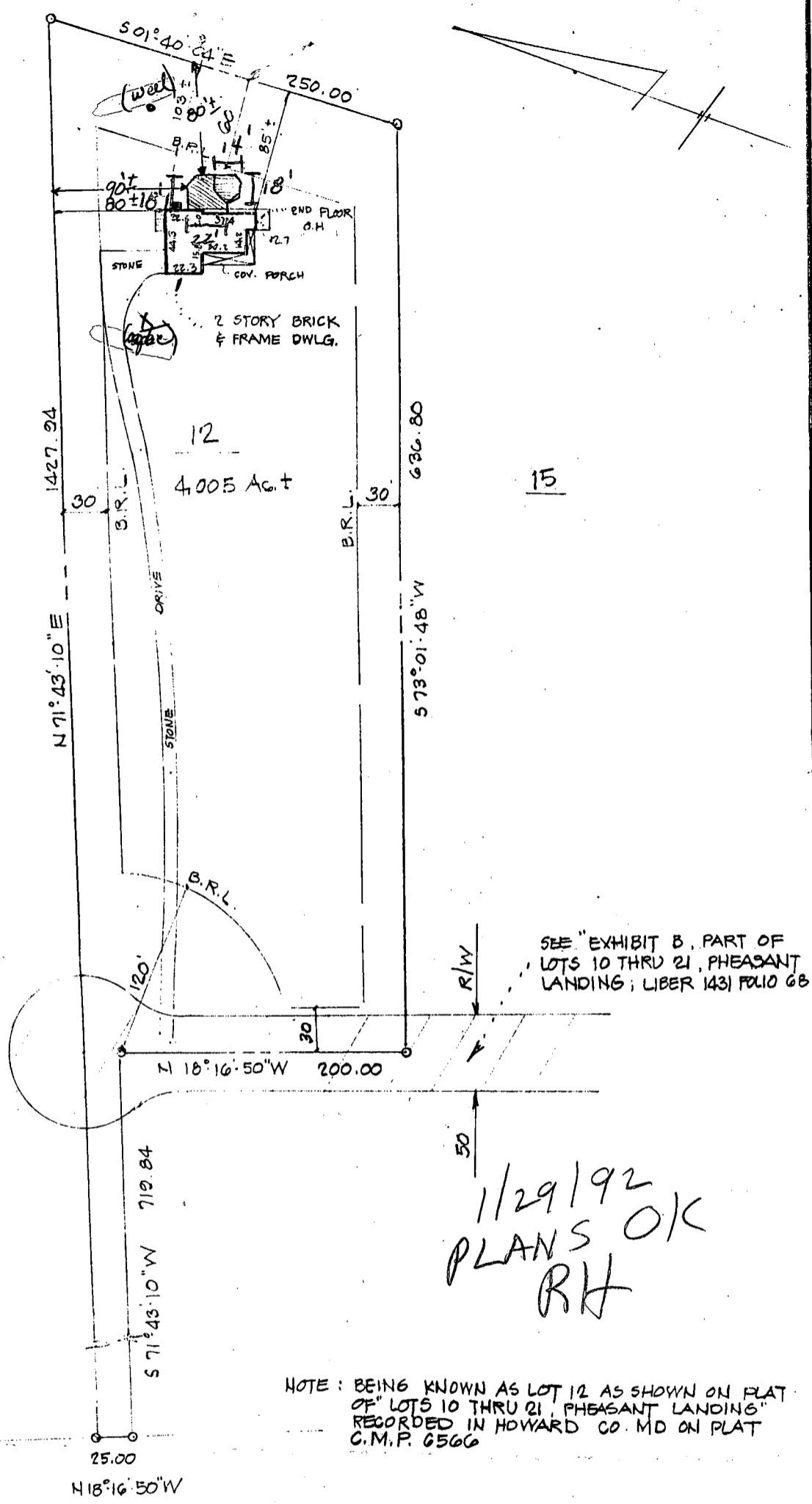

SEE "EXHIBIT B, PART OF
 LOTS 10 THRU 21, PHEASANT
 LANDING; LIBER 1431 FOLIO 6B

1/29/92
 PLANS OK
 RH

NOTE: BEING KNOWN AS LOT 12 AS SHOWN ON PLAT
 OF "LOTS 10 THRU 21, PHEASANT LANDING"
 RECORDED IN HOWARD CO. MD ON PLAT
 C.M.P. 6566

LINTHICUM ROAD

I HEREBY CERTIFY THAT I HAVE MADE A SURVEY OF THIS
 LOT FOR THE PURPOSE OF LOCATING THE IMPROVEMENTS
 THEREON AND THAT THEY ARE LOCATED AS SHOWN. 5-28-87. John C. Mellema

THIS PLAT IS NOT INTENDED FOR USE IN ESTABLISHING PROPERTY LINES

LOCATION: SURVEY
 LOT 12 PHEASANT LANDING · HOWARD CO. MD

JOHN C. MELLEMA SR., INC.
 LAND SURVEYORS
 6100 BALTIMORE NATIONAL PIKE BALTIMORE MD. 21228

DATE
 5-28-87
 SCALE
 1"=100'
 JOB NO.
 871044

