

6/19/68
encompassed

PERMIT

P 13660

A 13349

SEWAGE DISPOSAL SYSTEM

MARYLAND STATE DEPARTMENT OF HEALTH

HOWARD COUNTY

ELLICOTT CITY

INDEXED

DISTRICT 4

DATE 6/14/68

Jimmy Lowe IS PERMITTED TO INSTALL ALTER

ADDRESS West Friendship, Maryland PHONE _____

A SEWAGE DISPOSAL-SYSTEM LOCATED AT _____

SUBDIVISION _____
ROAD 1905 Long Corner Rd S. E. Corner of New LOT _____
Cut Road and Long Corner Rd.

PROPERTY OWNER Ural G. Bee et al company Walter Larnick

ADDRESS _____

SPECIFICATIONS - 3 bedrooms

DRAIN FIELD _____ DEPTH _____ FEET, BOTTOM AREA _____ SQ. FT.

SEEPAGE PITS _____ ABSORBENT SIDE-WALL AREA _____ SQ. FT.

SEPTIC TANK CAPACITY 750 GALLONS

FOR GARBAGE GRINDER, INCREASE DISPOSAL AREA 22% & TANK CAPACITY 50%.

OTHER Dry well - 2 dry wells connected in series (no dist. box) each dry well to be 10 ft. diameter and 8 ft. deep below inlet pipe. Inlet pipes to be 5 ft. below original grade. Max. depth permitted for dry well below original grade is 13 ft. Place each dry well 30 ft. from front lot line with one dry well centered about 45 ft. from left side line and second dry well to be centered about 85 ft. from left side line as seen when facing lot from Long Corner Rd.

*Dry wells must be 30 ft. apart edge to edge.

PLANS APPROVED BY D. W. Monaghan DATE 2/9/68

FILL SEPTIC TANK AND DISTRIBUTION BOX WITH WATER BEFORE CALLING FOR AN INSPECTION. COVER NO WORK UNTIL INSPECTED AND APPROVED.

NEITHER THE HOWARD COUNTY COMMISSIONERS NOR THE HEALTH DEPARTMENT IS RESPONSIBLE FOR THE SUCCESSFUL OPERATION OF ANY SYSTEM.

NOTIFY THE HEALTH DEPARTMENT 48 HOURS BEFORE EXCAVATIONS ARE TO BE BACK FILLED.

1513349

502
 43.7

 63 31.4
 31.4

 58 1.2
 251.2

 5 0 2 4
 3 1/4 31.4
 219.8

 219.8
 439.6

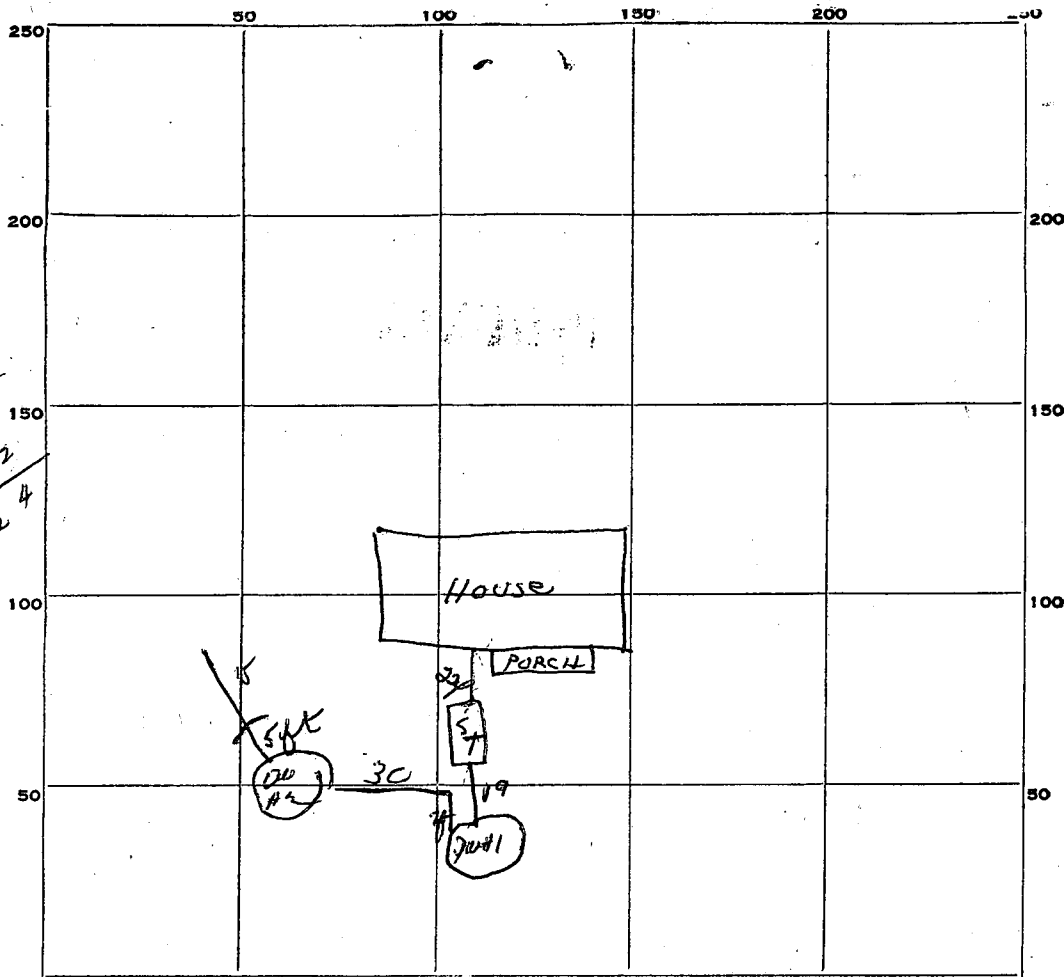

INDICATE NORTH. - NAME ADJOINING ROADWAY AS BASE LINE.

Long Corner Road

PERMIT CARD OK

SEPTIC TANK, LEVEL OK CLEANOUTS OK

DISTRIBUTION BOX, LEVEL _____

TILE FIELD, DEPTH _____ FT. TRENCH WIDTH _____ FT.

GRAVEL DEPTH _____ IN. TOTAL LENGTH _____ FT.

NUMBER OF TRENCHES _____ TOTAL BOTTOM AREA _____

SEEPAGE PITS, INSIDE DIAMETER _____ FT. DEPTH BELOW INLET _____ FT.

ABSORBENT AREA _____ SQ. FT.

REMARKS: Well #1 - 10 ft diameter x 7 ft deep = 219.8 sq ft } total 439.6.
 #2 - 10 ft diameter x 7 ft deep = 219.8 sq ft }
 will have to add 1/2" more sq ft. - trench 15 ft long - 5 ft gravel to begin soft
 from dry well on left. + install cleanout pipe 8" diameter to top grade level.
 6" pipe - trench installed as required

DATE SYSTEM APPROVED 6-27-68 INSPECTOR Bill Conroy

APPLICATION

A 13349

SEWAGE DISPOSAL TESTING

P _____

MARYLAND STATE DEPARTMENT OF HEALTH

HOWARD COUNTY

ELLICOTT CITY

Septic Tank - 750 gal.

DISTRICT 4

DATE 2-7-68

Dry Well - 2 dry wells connected in series (no dist. box). each dry well to be 10 ft diameter and 8 ft deep below inlet pipe. Inlet pipes to be 5 ft below original grade. Max depth permitted for dry well below orig grade is 13 ft.

Place each Dry well 30 ft from front lot line with one dry well centered about 45 ft from left side line and second dry well to be centered about 85 ft from left side line as seen when facing lot from Long Corner Rd. *dry wells must be 30 ft apart edge to edge.

TO: THE COUNTY HEALTH OFFICER
ELLICOTT CITY, MARYLAND

I, HEREBY, APPLY FOR THE NECESSARY TESTS IN ORDER TO CONSTRUCT OR RECONSTRUCT A SEWAGE DISPOSAL SYSTEM.

PROPERTY OWNER Ural G. Bee EtAl Company

ADDRESS Mt. Airy, Maryland PHONE 796-2277

PROPERTY LOCATION:

SUBDIVISION _____ LOT NO. _____

ROAD AND DESCRIPTION SeE. corner of New Cut Road and Long Corner Rd., near Long Corner.

OCCUPANT _____ PHONE _____

PERSON TO CONSTRUCT SYSTEM _____

ADDRESS _____ PHONE _____

SIZE OF LOT 1.214 Acre TYPE BLDG. 3- Bedrms
NUMBER OF BEDROOMS

IF NOT SINGLE RESIDENCE DESCRIBE _____

SIGNATURE OF APPLICANT Ural G. Bee

APPROVED BY SW Manager FOR Dry Well DATE 2-9-68
(KIND OF SYSTEM)

REJECTED BY _____ FOR _____ DATE _____
(KIND OF SYSTEM)

HOLD PENDING FURTHER TESTS _____ DATE _____

REASONS FOR REJECTION OR HOLDING _____

THIS IS NOT A PERMIT

57
48
10
160

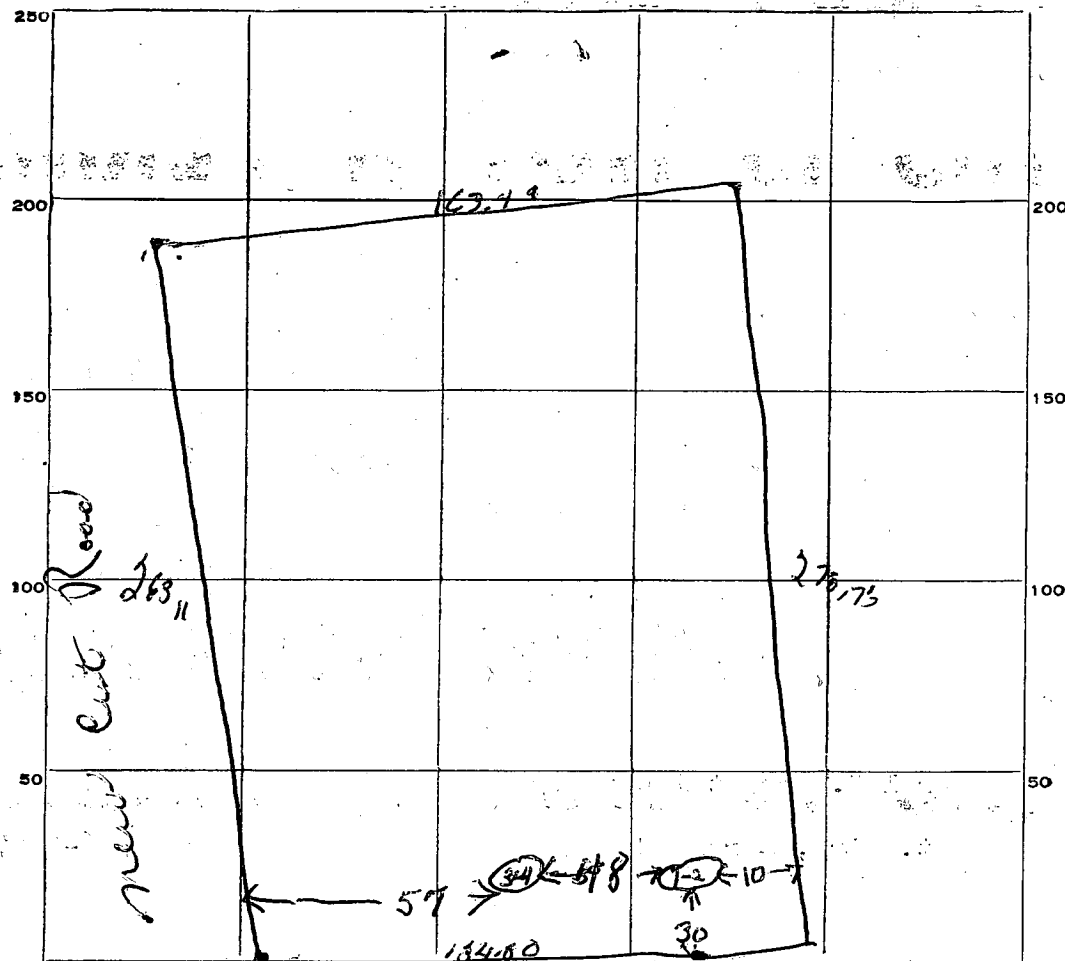

INDICATE NORTH. - NAME ADJOINING ROADWAY AS BASE LINE.

Long Corner Rd

DATE	TEST NO.	DEPTH	PRE-WET		TEST - 1" DROP		TIME
			START	STOP	START	STOP	
29-68	1	1 1/2 ft	10 37	10 40	10 40	10 53	12 min
	2	5 1/2 ft	10 40	10 50	10 50	11 07	17 min
	3	10 ft	10 52	11 17	11 17	11 38	26 min
	4	4 1/2 ft	10 54	11 09	11 09	11 28	18 min

17
4574
19

SOIL AUGER FINDING _____

TESTED BY DM

REMARKS use pit 300 ft System -
do present - Herman Sick

Lot 1-1. 214 aw

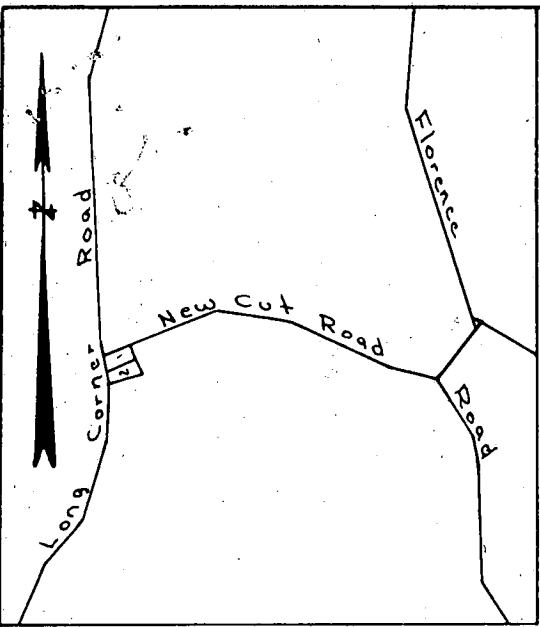

Vicinity Map Scale: 1 in = 2000 ft.

Location Tax Map No. 6

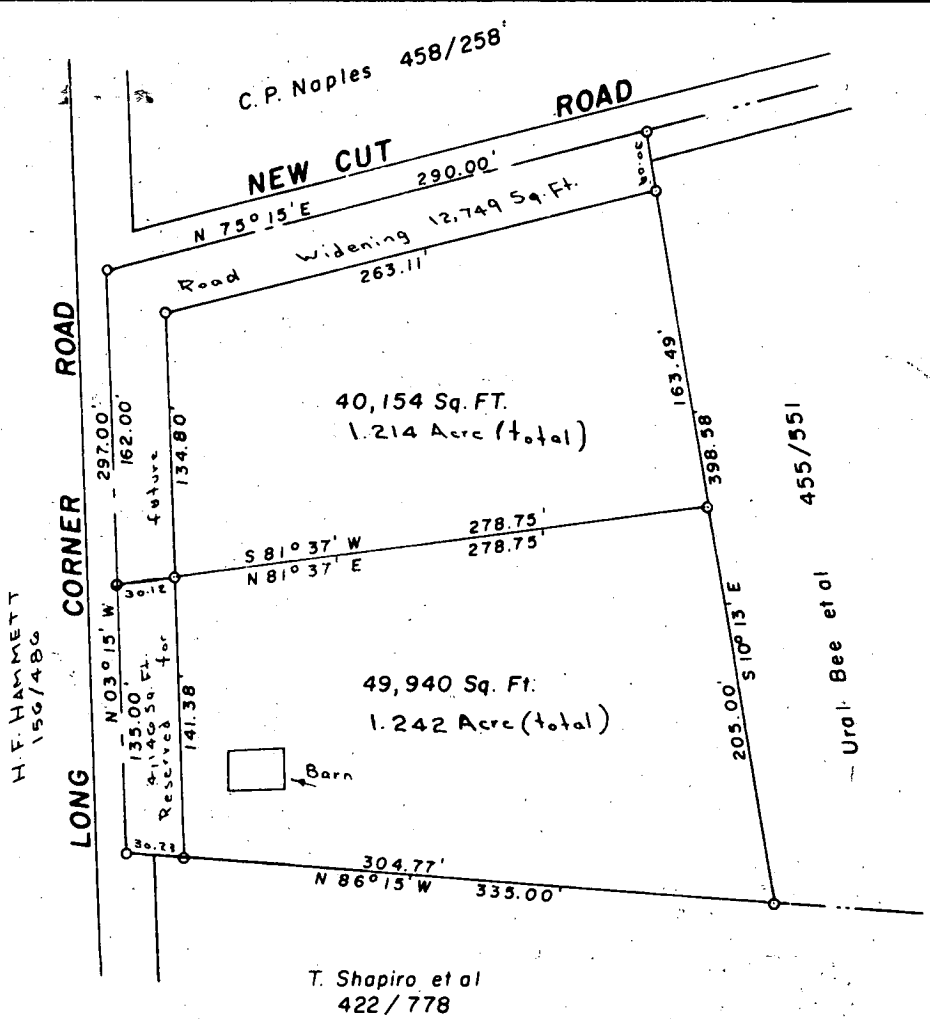

We the undersigned, owners of the property shown hereon, our heirs or assigns adopt this plan of subdivision in order to comply with the General Plan of Highways of Howard County

2/6/68 Ural G. Bee 2/6/68 Mavis L. Bee
 Date Ural G. Bee Date Mavis L. Bee
 641 Montgomery Rd.
 Baltimore, Md 21227

2/6/68 Harry L. Eyre Jr. 2/6/68 Mary K. Eyre
 Date Harry L. Eyre Jr. Date Mary K. Eyre

Approved for Private Water & Sewerage:

Approved:

Dr. Theodore R. Shrop
Howard County Health Officer

Date

Thomas G. Harris Jr.
Howard County Planning Director

Date

PLAT OF SURVEY
FOR
URAL G. BEE ET AL
FOURTH ELECTION DISTRICT OF HOWARD COUNTY
MT. AIRY, MARYLAND
SCALE: 1 IN. = 100 FT. FEBRUARY 1, 1968

Claude M. Skinner Jr.
 Claude M. Skinner Jr. Reg. Eng. & Land Surveyor No. 2237