

11/8/99  
OK All

# PERMIT

SEWAGE DISPOSAL SYSTEM

DEPARTMENT OF HEALTH AND MENTAL HYGIENE

05-369444

P 572789-C

A REPAIR

DISTRICT \_\_\_\_\_

HOWARD COUNTY HEALTH DEPARTMENT

DATE 10-29-97

BUREAU OF ENVIRONMENTAL HEALTH

DATE SYSTEM APPROVED 11/8/99

~~XXXXXX~~ 410-313-2640

INSPECTOR S.R.K.

INDEXED

Jack Fyock Septic Service IS PERMITTED TO INSTALL ALTER

ADDRESS P.O. Box 89, Glenelg, MD 21737 PHONE 410-988-9270

SUBDIVISION \_\_\_\_\_ LOT \_\_\_\_\_ ROAD 12413 Lime Kiln Road

PROPERTY OWNER OISEN

ADDRESS 12413 Lime Kiln Road

SEPTIC TANK CAPACITY \_\_\_\_\_ GALLONS

NUMBER OF BEDROOMS 3

125 SQUARE FEET PER BEDROOM

LINEAR FEET OF TRENCH REQUIRED 375

REPAIR - PURPOSE - Existing septic System has failed.

Call for inspection when ground is opened so sanitarian can recommend repair. 10-19-99

Inlet = 3 1/2', Bottom Depth = 10 1/2', Depth of Stone = 7'  
Trench Width = 2'

OK 10/20/99

PLANS APPROVED BY Steven R. Krieg

DATE 11/8/99

COVER NO WORK UNTIL INSPECTED AND APPROVED

NEITHER THE HOWARD COUNTY COUNCIL NOR THE HEALTH DEPARTMENT IS RESPONSIBLE FOR THE SUCCESSFUL OPERATION OF ANY SYSTEM

NOTE: CLEANOUT REQUIRED EVERY 70 FEET OF SEWER LINE AND/OR AT 90° SWEEPS IN LINES FROM HOUSE TO DRAIN FIELDS. 90° ELBOWS NOT ACCEPTABLE.

NOTE: ALL PARTS OF SEPTIC SYSTEMS (I.E. TANK, DISTRIBUTION BOX TRENCHES) TO BE 100 FEET FROM WELL (UNLESS OTHERWISE SPECIFICALLY AUTHORIZED)

NOTE: IF DEEP TRENCH(ES) ARE USED CALL FOR INSPECTION BEFORE AND AFTER PLACING GRAVEL IN TRENCH(ES)

NOTE: NO DRY WELL SHALL EXCEED 15 FOOT IN DIAMETER NO ABSORPTION TRENCH TO EXCEED 100 FEET IN LENGTH

NOTE: ALL PIPE FROM HOUSE TO SEPTIC TANK MUST BE CAST IRON OR SCHEDULE 35/40 PVC OR ABS

PERMIT VOID AFTER TWO YEARS

NOTE: INSTALL STAND PIPE ON SEPTIC TANK AND DRY WELL STAND PIPES MUST BE 6 INCHES IN DIAMETER CAST IRON, CONCRETE OR TERRA COTTA OR PVA OR ABS ACCEPTED. IF TOP OF SEPTIC TANK IS DEEPER THAN 3 FEET, MANHOLE TO GRADE REQUIRED.

NOTE: DISTRIBUTION BOXES MUST HAVE BAFFLES

\*INSTALLER IS RESPONSIBLE FOR OBTAINING FINAL APPROVAL ON THIS PERMIT

\*CALL 461-9933 FOR INSPECTION OF SEPTIC SYSTEM.

P512789-C

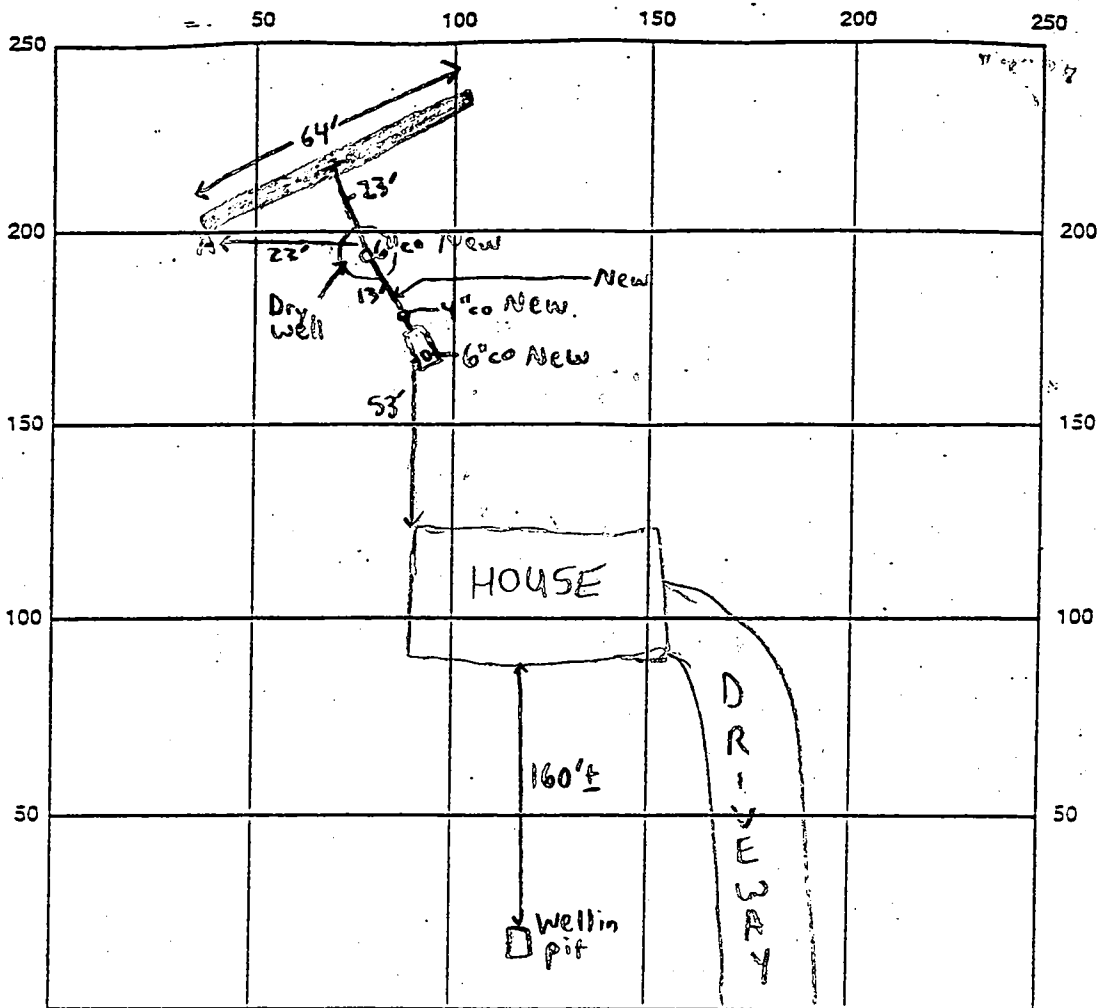

INDICATE NORTH - NAME ADJOINING ROADWAY AS BASE LINE  
LIME KILN ROAD

SEPTIC TANK LEVEL N/A CLEANOUTS 6" on S.T., 4" after tank inline, 6" on Dry well

DISTRIBUTION BOX LEVEL N/A

DRAIN FIELD/TITLE DEPTH 10 1/2 FT. TRENCH WIDTH 2 FT. INLET DEPTH 3 1/2 FT.

EFFECTIVE GRAVEL DEPTH 7 FT. TOTAL LENGTH 64 FT.

NUMBER OF TRENCHES 1 ONE SIDEWALL/SOTTOM AREA 448 SQ. FT.

DRYWELL INSIDE DIAMETER N/A FT. EFFECTIVE DEPTH BELOW INLET N/A FT.

ABSORBENT AREA N/A SQ. FT.

REMARKS: 11/8/99 - PERC HOLE 046 IN LOCATION A, SOILS GOOD TO 14 1/2', Cleanouts replaced see above diagram, pipe from septic tank to dry well replaced, trench specifications on reverse side, OK to continue work (SRK)

11/8/99 - OK TO COVER ALL WORK (SRK)

DATE SYSTEM APPROVED 11/8/99

INSPECTOR

Steven R. King

10/17/65  
[Signature]

10/17/65 - Approved J.H.M.

# PERMIT

SEWAGE DISPOSAL SYSTEM

P. 1000

A. 0000

MARYLAND STATE DEPARTMENT OF HEALTH

HOWARD COUNTY

ELLICOTT CITY

## INDEXED

DISTRICT 3

DATE 7/25/65

David Seago

IS PERMITTED TO INSTALL  ALTER

ADDRESS Maple Rd., Lenzel, Md.

PHONE RA 3-0724

A SEWAGE DISPOSAL SYSTEM LOCATED AT \_\_\_\_\_

SUBDIVISION \_\_\_\_\_

12473

ROAD Idem Hill Rd. LOT \_\_\_\_\_

PROPERTY OWNER Joseph S. Thompson

ADDRESS \_\_\_\_\_

SPECIFICATIONS - 2 bedrooms

DRAIN FIELD \_\_\_\_\_ DEPTH \_\_\_\_\_ FEET. BOTTOM AREA \_\_\_\_\_ SQ. FT.

SEEPAGE PITS \_\_\_\_\_ ABSORBENT SIDE-WALL AREA \_\_\_\_\_ SQ. FT.

SEPTIC TANK CAPACITY 750 GALLONS

FOR GARBAGE GRINDER, INCREASE DISPOSAL AREA 25% & TANK CAPACITY 50%.

OTHER Dry well - 300 sq. ft. sidewall area below the inlet.

Place the dry well 30 ft. to 70 ft. from the back lot line and 20 ft. to 60 ft. from the left side of the lot as seen when facing the lot from Idem Hill Rd.

PLANS APPROVED BY Palmer Wine DATE 9/26/65

FILL SEPTIC TANK AND DISTRIBUTION BOX WITH WATER BEFORE CALLING FOR AN INSPECTION. COVER NO WORK UNTIL INSPECTED AND APPROVED.

NEITHER THE HOWARD COUNTY COMMISSIONERS NOR THE HEALTH DEPARTMENT IS RESPONSIBLE FOR THE SUCCESSFUL OPERATION OF ANY SYSTEM.

09139

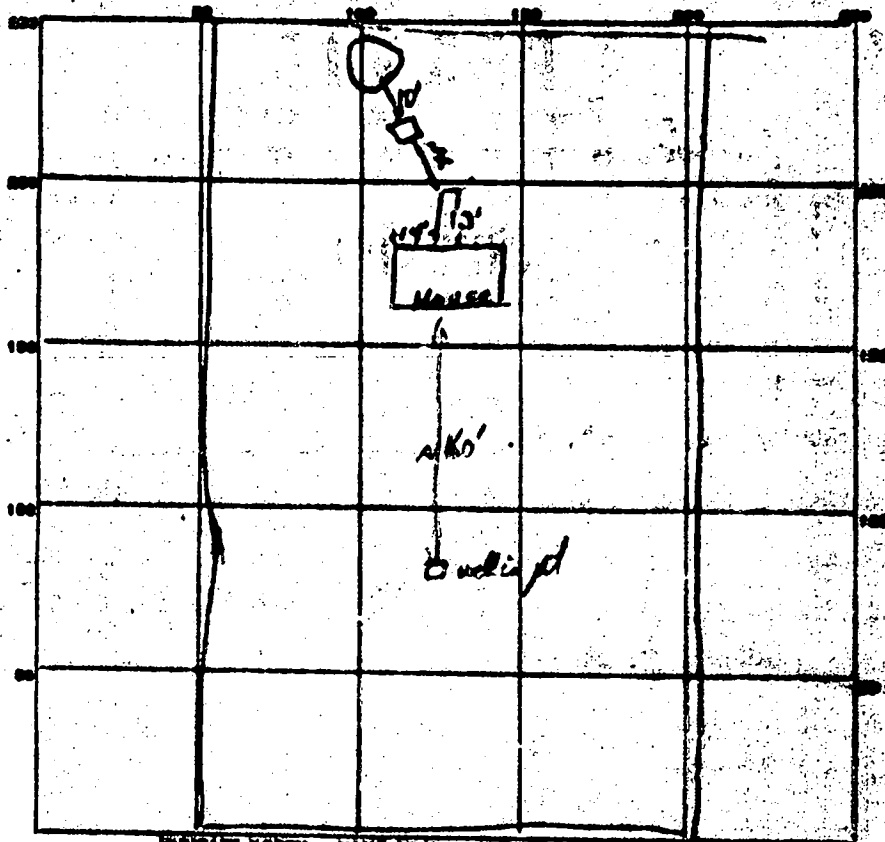

INDICATE NORTH - NAME ADJACENT ROADWAY AS CASE LAW

Lime Kiln Rd

PERMIT CARD OK

SEPTIC TANK LEVEL OK

CLEANOUTS OK

DISTRIBUTION BOX LEVEL \_\_\_\_\_

TILE FIELD, DEPTH \_\_\_\_\_ FT. TRENCH WIDTH \_\_\_\_\_ FT.

GRAVEL DEPTH \_\_\_\_\_ IN. TOTAL LENGTH \_\_\_\_\_ FT.

NUMBER OF TRENCHES \_\_\_\_\_ TOTAL BOTTOM AREA \_\_\_\_\_

SEEPAGE PITS, INSIDE DIAMETER 12 FT. DEPTH BELOW INLET 8 1/2 FT.

ABSORBENT AREA 320 SQ. FT.

REMARKS \_\_\_\_\_  
 \_\_\_\_\_  
 \_\_\_\_\_  
 \_\_\_\_\_  
 \_\_\_\_\_

DATE SYSTEM APPROVED 10/7/65

INSPECTOR JH Kelman

# APPLICATION

A 09839  
P \_\_\_\_\_

SEWAGE DISPOSAL TESTING

MARYLAND STATE DEPARTMENT OF HEALTH

HOWARD COUNTY 750 Gallon Tank ELLICOTT CITY  
DISTRICT 5

Dry Well - 300 sq ft sidewalk area below the inlet.

DATE 3/29/65

Place the dry well 30 ft to 70 ft from the back lot line and 20 ft to 60 ft from the left side of the lot as seen when facing the lot from Lime Kiln Rd

TO: THE COUNTY HEALTH OFFICER  
ELLICOTT CITY, MARYLAND

I, HEREBY, APPLY FOR THE NECESSARY TESTS IN ORDER TO CONSTRUCT OR RECONSTRUCT A SEWAGE DISPOSAL SYSTEM.

PROPERTY OWNER Joseph H. Thompson PHONE Rt. 2639

ADDRESS Fulton, Maryland

PROPERTY LOCATION: LOT NO. \_\_\_\_\_

SUBDIVISION \_\_\_\_\_

ROAD AND DESCRIPTION Lime Kiln Rd. about 1/4 mile West of Damascus Rd. of Rt. 716  
Fulton, Md.

OCCUPANT \_\_\_\_\_ PHONE \_\_\_\_\_

PERSON TO CONSTRUCT SYSTEM \_\_\_\_\_ PHONE \_\_\_\_\_

ADDRESS \_\_\_\_\_

SIZE OF LOT 2 1/2 acres TYPE BLDG. 2  
single residence

IF NOT SINGLE RESIDENCE DESCRIBE \_\_\_\_\_

SIGNATURE OF APPLICANT Joseph H. Thompson DATE 4/24/65

APPROVED BY J.H.T. FOR Dry Well DATE \_\_\_\_\_

REJECTED BY \_\_\_\_\_ FOR \_\_\_\_\_ DATE \_\_\_\_\_

HOLD PENDING FURTHER TESTS N/A DATE 21 APR 65

REASONS FOR REJECTION OR HOLDING 24 APR 65 Lot is OK for Dry Well  
W. Pauline held in for pending Council approval

## THIS IS NOT A PERMIT

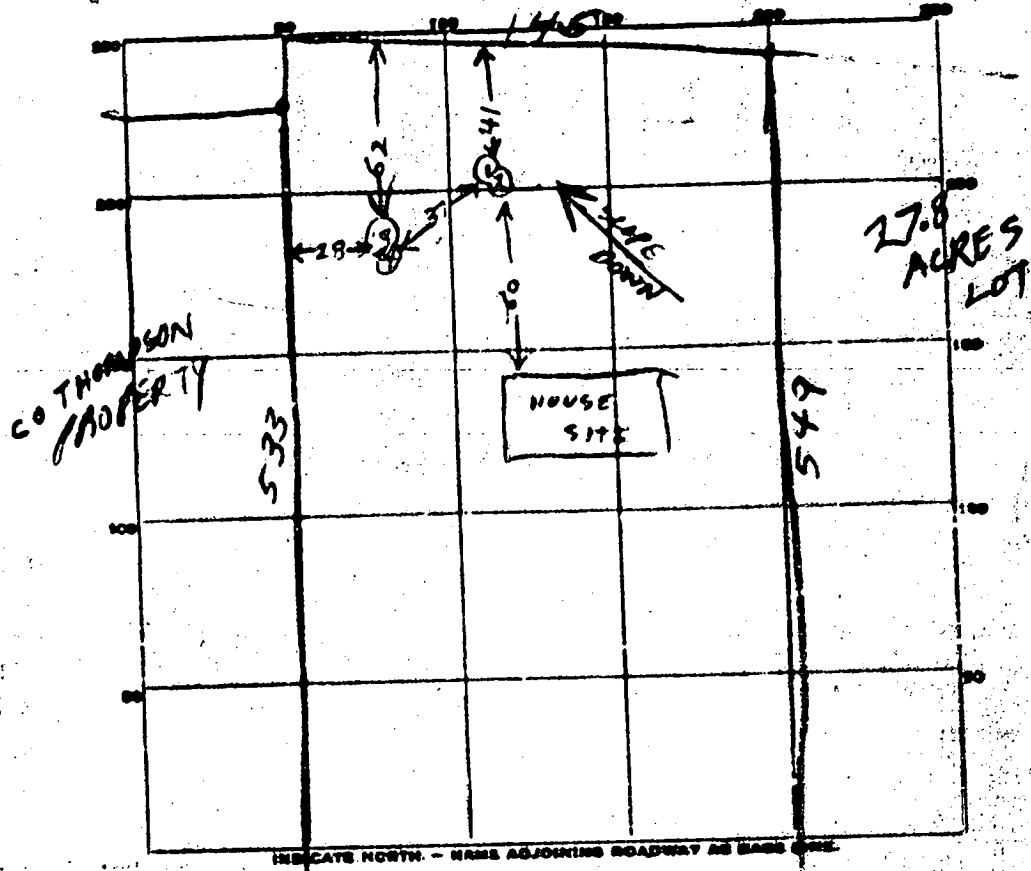

DATE	TEST NO.	DEPTH	FEET		FEET		TIME
			START	STOP	START	STOP	
4/22/65	1	9	942	943	943	949	6
4/22/65	2	5	946	954	954	1010	16
" "	3	10	953	1000	1200	1415	15
" "	4	5	956	1005	1005	1021	16

SOIL AUGER FINDING \_\_\_\_\_  
 TESTED BY Raymond Hodges  
 REMARKS \_\_\_\_\_  
 ALSO PRESENT \_\_\_\_\_ LOT NO. \_\_\_\_\_