

7/19/66
Ready

PERMIT

P 12010

A 5 11898

SEWAGE DISPOSAL SYSTEM

MARYLAND STATE DEPARTMENT OF HEALTH

HOWARD COUNTY

INDEXED

ELLICOTT CITY

DISTRICT 3

DATE 7/15/66

Emerson Feaga IS PERMITTED TO INSTALL ALTER

ADDRESS Triadelphia Rd., Ellicott City, Md. PHONE AT 6-2516

A SEWAGE DISPOSAL SYSTEM LOCATED AT

see 3950 W. ROSE DRIVE 10250 W. White Rose ^{WAY} DRIVE AKA

SUBDIVISION A56591 - ROAD 10250 Mansion House Drive LOT 2
~~Centennial Lane~~

PROPERTY OWNER Mr. Floyd (Burleigh Manor) GUEST HOUSE

ADDRESS BUILDING PERMIT SIGNED AND RETURNED

SPECIFICATIONS - 3 bedrooms 92004 00019949-UG LP TANK

DRAIN FIELD DEPTH FEET, BOTTOM AREA SQ. FT.

SEEPAGE PITS ABSORBENT SIDE-WALL AREA SQ. FT.

SEPTIC TANK CAPACITY 750 GALLONS

FOR GARBAGE GRINDER, INCREASE DISPOSAL AREA 22% & TANK CAPACITY 50%.

OTHER Dry well - 390 sq. ft. absorbent sidewall area below the inlet pipe located 140 ft. from right side of existing house and 37 ft. from edge of paved road as seen when facing lot from edge of paved road as seen when facing lot from Centennial Lane.

PLANS APPROVED BY J. H. Kilmore DATE 6/16/66

FILL SEPTIC TANK AND DISTRIBUTION BOX WITH WATER BEFORE CALLING FOR AN INSPECTION. COVER NO WORK UNTIL INSPECTED AND APPROVED.

NEITHER THE HOWARD COUNTY COMMISSIONERS NOR THE HEALTH DEPARTMENT IS RESPONSIBLE FOR THE SUCCESSFUL OPERATION OF ANY SYSTEM.

BLDG. PERMIT SIGNED AND RETURNED 10/28/62 Serial # 57415 addition bath

051898

NOTIFY THE HEALTH DEPARTMENT 48 HOURS BEFORE EXCAVATIONS ARE TO BE BACK FILLED.

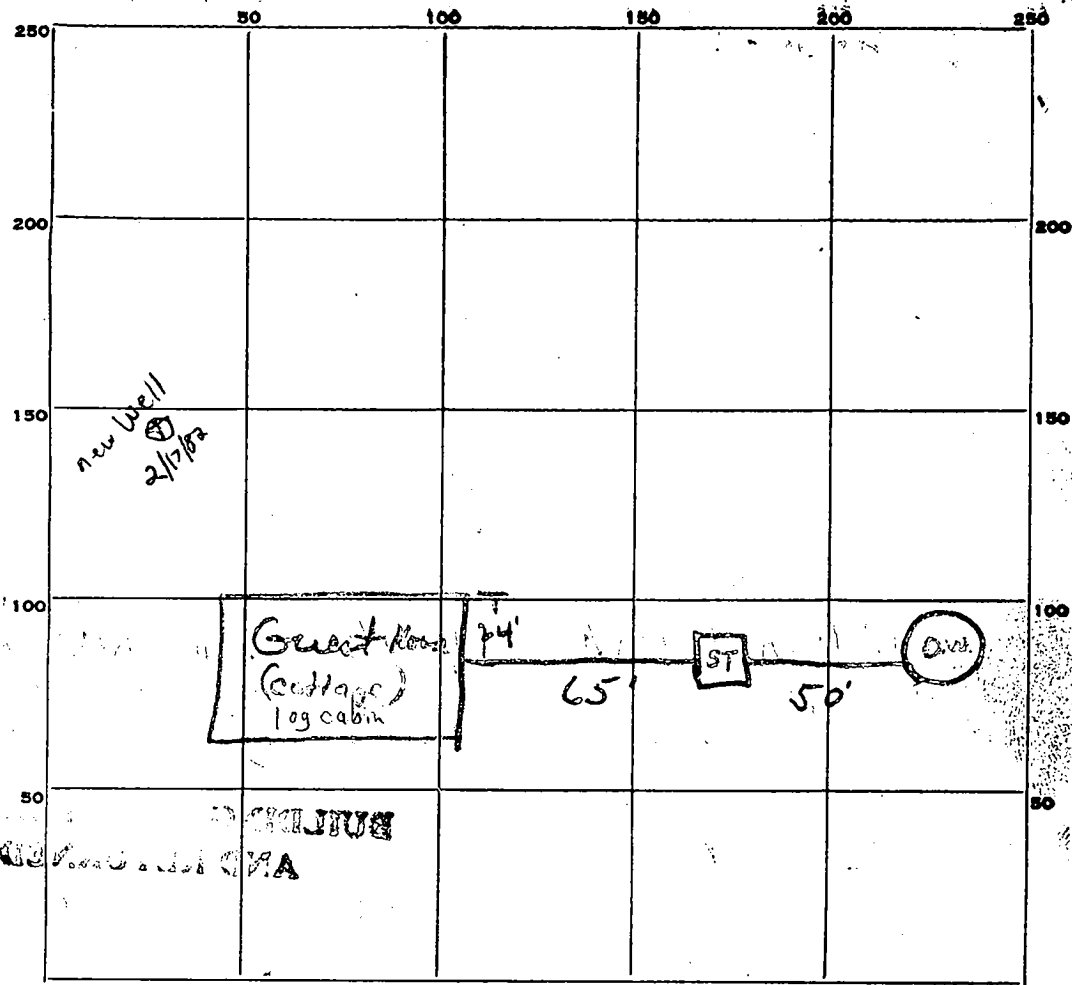

INDICATE NORTH. - NAME ADJOINING ROADWAY AS BASE LINE.

Old Centennial Lane

PERMIT CARD OK

SEPTIC TANK, LEVEL OK

CLEANOUTS OK

DISTRIBUTION BOX, LEVEL _____

TILE FIELD, DEPTH _____ FT. TRENCH WIDTH _____ FT.

GRAVEL DEPTH _____ IN. TOTAL LENGTH _____ FT.

NUMBER OF TRENCHES _____ TOTAL BOTTOM AREA _____

SEEPAGE PITS, INSIDE DIAMETER 14 FT. DEPTH BELOW INLET 9 FT.

ABSORBENT AREA 395 SQ. FT.

REMARKS _____

DATE SYSTEM APPROVED 7/19/66

INSPECTOR J.H. Kalmoe

APPLICATION

A 11898

SEWAGE DISPOSAL TESTING

P _____

MARYLAND STATE DEPARTMENT OF HEALTH

HOWARD COUNTY

ELLICOTT CITY

Septic Tank. 750 gallons.

DISTRICT 3

Dry well - 390 sq. ft. absorbent sidewall area DATE 6/13/66

below the inlet pipe located 140 ft from right side of existing house and 37 ft from edge of paved road as seen when facing lot from Centennial Lane

TO: THE COUNTY HEALTH OFFICER
ELLICOTT CITY, MARYLAND

I, HEREBY, APPLY FOR THE NECESSARY TESTS IN ORDER TO CONSTRUCT (OR RECONSTRUCT) A SEWAGE DISPOSAL SYSTEM.

PROPERTY OWNER Mr. Floyd (Floyd)

ADDRESS _____ PHONE _____

PROPERTY LOCATION:

SUBDIVISION (Burleigh Manor) LOT NO. _____

ROAD AND DESCRIPTION Centennial Lane - 1/2 mile past Clayburn Hills - same side

OCCUPANT _____ PHONE _____

PERSON TO CONSTRUCT SYSTEM _____

ADDRESS _____ PHONE _____

SIZE OF LOT 2.0 acres TYPE BLDG. Existing log cabin
NUMBER OF BEDROOMS 3

IF NOT SINGLE RESIDENCE DESCRIBE _____

SIGNATURE OF APPLICANT s/s/ Emerson Feaga

✓ APPROVED BY J. H. Kalmore FOR Dry well DATE 6/16/66
(KIND OF SYSTEM)

REJECTED BY _____ FOR _____ DATE _____
(KIND OF SYSTEM)

HOLD PENDING FURTHER TESTS _____ DATE _____

REASONS FOR REJECTION OR HOLDING _____

THIS IS NOT A PERMIT

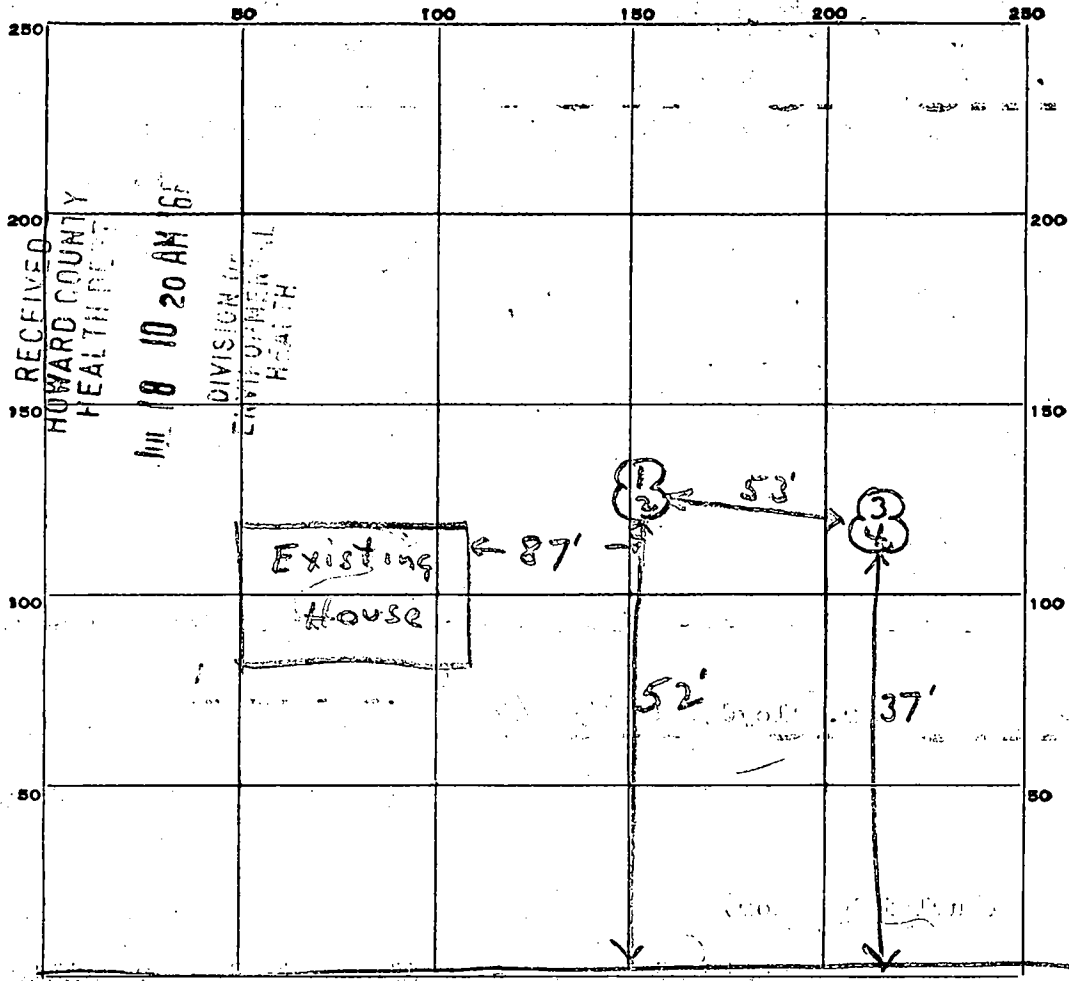

INDICATE NORTH. - NAME ADJOINING ROADWAY AS BASE LINE.

Centennial Lane

DATE	TEST NO.	DEPTH	PRE-WET		TEST - 1" DROP		TIME
			START	STOP	START	STOP	
6/16/66	1	10'	9:44	9:50	9:50	10:00	10 min
	2	5'	9:44	Over	40 min.	18" inch	4:54 (64) 4.4
	3	9'	9:53	9:57	9:57	10:05	8 min
	4	4'	9:52	9:54	9:54	10:00	6 min

SOIL AUGER FINDING

TESTED BY

JHK

REMARKS

300 acres

W. Feysa

9/18/81

Field sheet

Guest house

{ Mr. Green
 Housekeeper
 11:45-12:15
 Main house
 12:15-12:30

"Manor House"

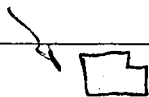

HOLD

TO: FRANK
 9/18/81 FROM: RYAN

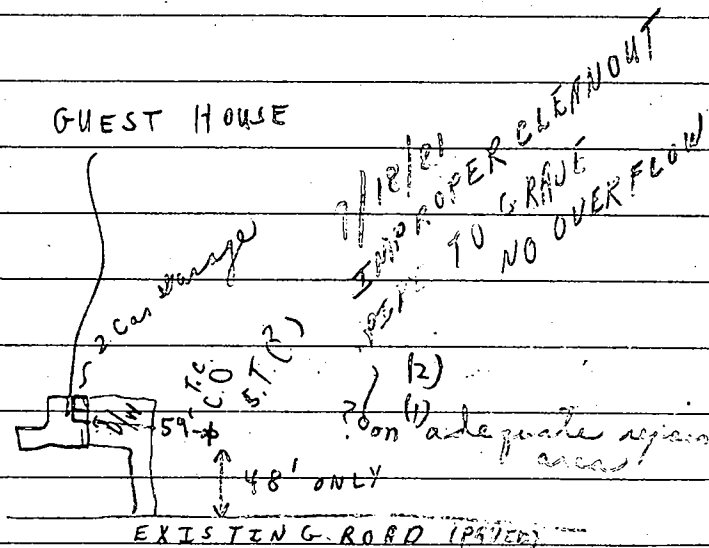

(1) UNABLE TO LOCATE SEPTIC SYSTEM &/OR WATER WELL FOR MAIN HOUSE.

(2) (?) on WHETHER MAIN HOUSE SEPTIC SYSTEM IS ON PROPOSED GUESTHOUSE LOT AS PER ^{chart} OF 11-19-64, &/OR WHERE MAIN HOUSE'S WATER WELL IS.

(3) GUEST HOUSE NEEDS POSSIBLY A NEW ^{CB} { WATER WELL } AND POSSIBLY MORE REPAIR - 1 AREA LEFT TO REPAIR TO; EXISTING SYSTEM IN SINCE 1966.

C.P.S.

Note: Subject property Zoned R
per 10/3/77 Comprehensive
Zoning Plan.

Coordinate
made from
Coordinate
to true N
Howard C
Numbers

No. 30
N 51
E 82
No. 314
N 52
E 88

Gera
Wilb
Trus

40
59
01
N 520,000
E 837,000

7'
2'
2'
4'
5'

Gerald M. Kate
and Wilbur E.
Simmons, Jr., Trustee
943/646

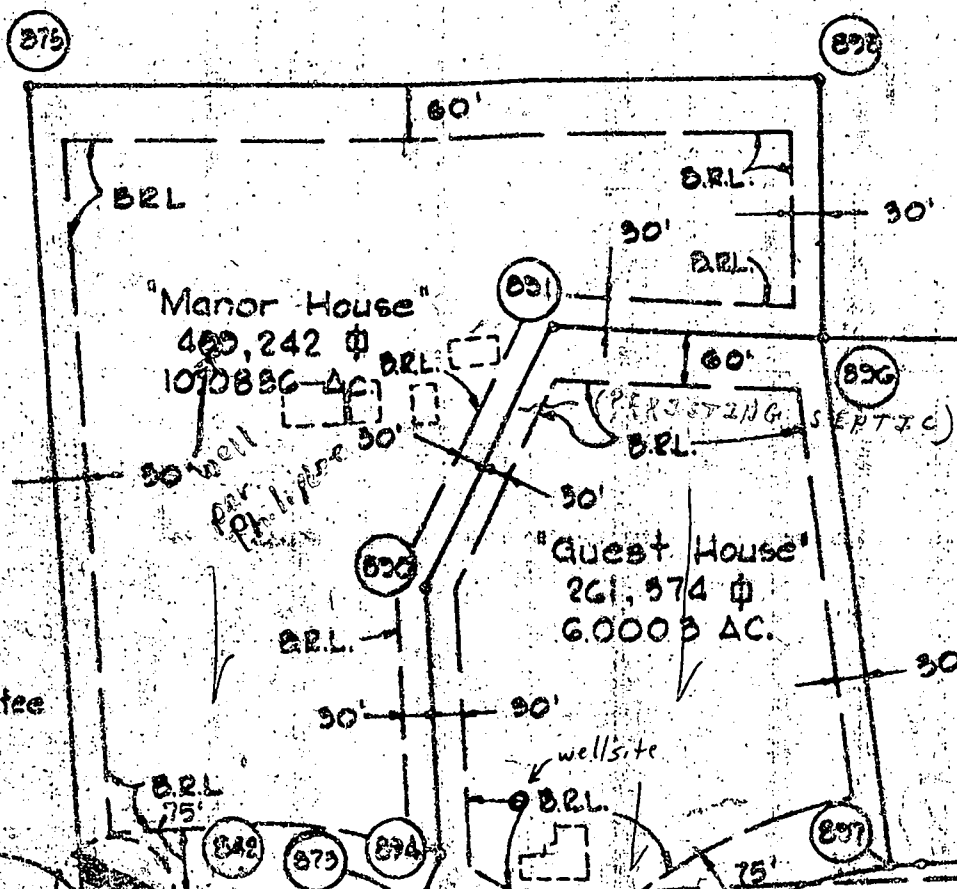

WHITE ROSE

E 858,000
N 520,000

SECTION 4
AREA 4
PLAT 4753-4754

10/2/81
Well site
250 ft. behind
Guest House O.K
see attachment J.S

N 86° 09' 59" E - 24.03'
N 90° 01' 18" E - 53.25'
S 90° 01' 18" W - 26.47'

20' Drainage and Utility Easement

29.68'
44.21'
55.90'
77.81'
503° 50' 22" E - 157.92

E
N
N

PLA

B 1 9245 SEQUENCE NO. WRA USE ONLY
(THIS NUMBER IS TO BE PUNCHED IN COLS 3-6 ON ALL CARDS)

STATE OF MARYLAND
APPLICATION FOR PERMIT TO DRILL WELL
please print or type

WRA PERMIT NUMBER
HO-73-4019
fill in this form completely

DATE RECEIVED 9/15/81
2/17/82 8 (WRA USE ONLY) 13
8:45 A.M. OWNER INFORMATION
LAST NAME Floyd OWNER FIRST NAME George R.
Burleigh Cottage
STREET OR RFD
Ellicott City, Maryland 21043
TOWN STATE ZIP

B 3 LOCATION OF WELL
COUNTY Howard
SUBDIVISION _____
SECTION 44 LOT 48
NEAREST TOWN Ellicott City
MILES FROM TOWN (enter 0 if in town) 3

B 1 CONTINUED DRILLER INFORMATION
Dana Kyker Jr. II 256
DRILLER'S NAME LICENSE NO. 80
Dana Kyker Jr. II 9/14/81
SIGNATURE DATE

B 4 DIRECTION OF WELL FROM TOWN (CIRCLE BOX)

ON WHICH SIDE OF ROAD (CIRCLE APPROPRIATE BOX)
CENTENNIAL LANE
NEAR WHAT ROAD
100
DISTANCE FROM ROAD (CIRCLE APPROPRIATE BOX)
100

B 2 WELL INFORMATION
APPROX. PUMPING RATE (GAL. PER MIN) 10
AVERAGE DAILY QUANTITY NEEDED (GAL. PER DAY) 400

SHOW LOCATION OF WELL WITH AN "X" IN THIS BOX
2/17/82
65 ft. casing
2 ft. casing above grade
30+ ft. hole jetted
cgrout pipe
Left side of Rt. 144
3 bags of cement
O.K. S.S.
WRITE THE BOX NUMBER FROM THE MAP HERE:
E 830 7
N 520 4

USE FOR WATER (CIRCLE APPROPRIATE BOX)
 HOME (SINGLE OR DOUBLE HOUSEHOLD UNIT ONLY)
 FARMING (LIVESTOCK WATERING & AGRICULTURAL IRRIGATION)
 INDUSTRIAL, COMMERCIAL, STATE AND FEDERAL GOV. OTHER (REQUIRES APPROPRIATION PERMIT)
 PUBLIC OR PRIVATE WATER COMPANY (REQUIRES APPROPRIATION PERMIT AND STATE HEALTH DEPARTMENT APPROVAL)
 TEST, OBSERVATION, MONITORING (MAY REQUIRE APPROPRIATION PERMIT)

APPROXIMATE DEPTH OF WELL 160' FEET
APPROXIMATE DIAMETER OF WELL 6" INCH

Method of Drilling (circle one)
BORED (OR AUGERED) JETTED JETTED & DRIVEN
AIR ROTARY AIR PERCUSSION ROTARY (HYDRAULIC) ROTARY
CABLE REVERSE ROTARY DRIVE POINT ROTARY
other _____

REPLACEMENT OR DEEPEMED WELLS (Circle Appropriate Box)
 THIS WELL WILL NOT REPLACE AN EXISTING WELL
 THIS WELL WILL REPLACE A WELL THAT WILL BE ABANDONED AND SEALED
 THIS WELL WILL REPLACE A WELL THAT WILL BE USED AS A STANDBY
 THIS WELL WILL DEEPEM AN EXISTING WELL
PERMIT NUMBER OF WELL TO BE REPLACED OR DEEPEMED (IF AVAILABLE) _____

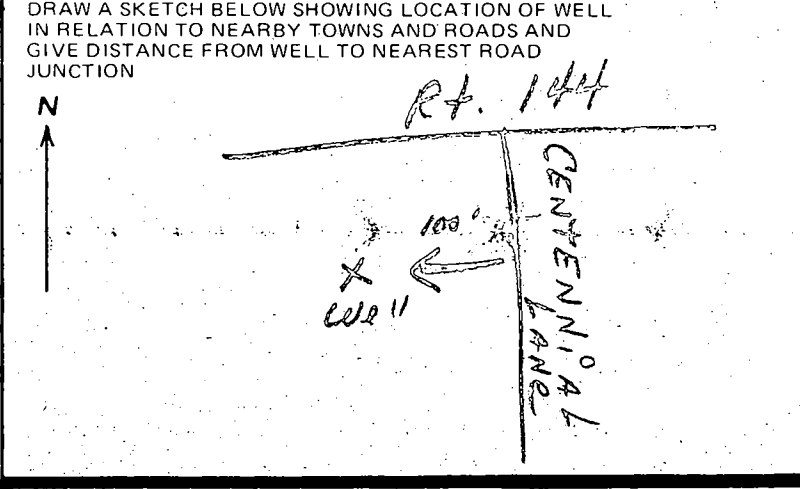

Not to be filled in by driller (WRA USE ONLY)
APPROX. PERMIT NUMBER GAP
FORCE INITIALS FS CONDITIONS HO-73-4019

B 4 NOT TO BE FILLED IN BY DRILLER HEALTH DEPARTMENT APPROVAL
COUNTY NAME HOWARD COUNTY NO. A11898
EHA SIGNATURE Frank Shinn STATE HEALTH SIGNATURE [Signature]
MO DAY YR 100281 DATE 10/2/81
NORTH GRID 520 EAST GRID 0837 ELEV. (FT.) _____

B 5 SPECIAL CONDITIONS (WRA USE ONLY)

HOWARD COUNTY HEALTH DEPARTMENT

JOYCE M. BOYD, M.D., M.P.H.
COUNTY HEALTH OFFICER



BUREAU OF ENVIRONMENTAL HEALTH
TIBER PLACE
8306B FORREST STREET
ELLICOTT CITY, MARYLAND 21043
TELEPHONE: 992-2330

March 17, 1982

Mr. Richard Talkin
Clark Building
Columbia, Maryland 21044

RE: Burleigh Manor Guest House
Property -
Well Permit #HO-73-4019

To Whom It May Concern:

Please be advised that this department has no objection to the transfer of the above referenced property, as a well has been drilled and grouted on the property, but is not yet connected to the house.

Please notify this department to arrange for water testing after the well has been connected to the house and the water system has been properly disinfected.

If you have any questions relative to this matter, please call me at 992-2330.

Very truly yours,

Frank Skinner, Director
Water and Sewerage Program

FS: jr

C1 8199 SEQUENCE NO. (WRA USE ONLY)

STATE OF MARYLAND
WELL COMPLETION REPORT
FILL IN THIS FORM COMPLETELY
PLEASE PRINT OR TYPE

THIS REPORT MUST BE SUBMITTED WITHIN
30 DAYS AFTER WELL IS COMPLETED
COUNTY NUMBER **A 11898**

Date Received (WRA use only) **February 17, 1982**
DATE WELL COMPLETED **021782**

Depth of Well **278**
(TO NEAREST FOOT)

PERMIT NO. FROM PERMIT TO DRILL WELL
HO-23-4019

OWNER **Floyd George R**
last name first name
STREET OR RFD **Centennial Lane** TOWN **Ellicott City**
SUBDIVISION **S 501** SECTION **1** LOT **3**

WELL LOG
Not required for driven wells
STATE THE KIND OF FORMATIONS PENETRATED, THEIR COLOR, DEPTH, THICKNESS AND IF WATER BEARING

DESCRIPTION (Use additional sheets if needed)	FEET		Check if water bearing
	FROM	TO	
Dirt	0	1	
Brown Sand & Clay	1	16	X
Soft Brown & Yellow Sand	16	42	X
Soft Brown Sandstone	42	44	
Hard Blue Sandstone	44	46	X
Soft Brown Sandstone	46	54	
Hard Blue & Brown Sandstone	54	60	
Granite	60	73	
Brown Sandstone	73	74	X
Granite	74	102	
Opening	102	103	X
Granite	103	184	
Brown & White Sandstone	184	188	
Blue Sandstone	188	191	X
Brown, White & Blue Sandstone	191	240	

WELL HAS BEEN GROUTED (Circle Appropriate Box) **Y** **N**

TYPE OF GROUTING MATERIAL
CEMENT **CM** BENTONITE CLAY **BC**
NO. OF BAGS **36** NO. OF POUNDS **3384**
GALLONS OF WATER **216**
DEPTH OF GROUT SEAL (to nearest foot) from **0** ft. to **63** ft.
(enter 0 if from surface)

CASING RECORD
casing types insert appropriate code below
ST **CO**
STEEL CONCRETE
PL **OT**
PLASTIC OTHER
MAIN CASING TYPE **S T** Nominal diameter top(main)casing (nearest inch) **6** Total depth of main casing (nearest foot) **65' 1"**

OTHER CASING (if used) diameter inch depth (feet) from to

SCREEN RECORD
screen type or open hole insert appropriate code below
ST **BR** **HO**
STEEL BRASS BRONZE OPEN HOLE
PL **OT**
PLASTIC OTHER

DEPTH (nearest ft.) **65' 1"** **278**
CASING HEIGHT (circle appropriate box and enter casing height)
+ above LAND SURFACE
- below (nearest foot)

SLOT SIZE _____
DIAMETER OF SCREEN (NEAREST INCH) _____
from _____ to _____

GRAVEL PACK _____
IF WELL DRILLED WAS FLOWING WELL CIRCLE BOX **F**

WRA USE ONLY (NOT TO BE FILLED IN BY DRILLER)
T (I.E.R.O.S.) **WQ**
TELESCOPE CASING LOG INDICATOR OTHER DATA

PUMPING TEST
HOURS PUMPED (nearest hour) **6**
PUMPING RATE (gal. per min. to nearest gal.) **30**
METHOD USED TO MEASURE PUMPING RATE **Flowmeter**
WATER LEVEL (distance from land surface) BEFORE PUMPING **73** WHEN PUMPING **262**
TYPE OF PUMP USED (for test) **A** air **P** piston **T** turbine **C** centrifugal **R** rotary **O** other (describe below) **J** jet **S** submersible

PUMP INSTALLED YES **Y** NO **N**
DRILLER WILL INSTALL PUMP (CIRCLE APPROPRIATE BOX)
IF DRILLER INSTALLS PUMP, THIS SECTION MUST BE COMPLETED FOR ALL WELLS EXCEPT HOME USE
TYPE OF PUMP (WRITE APPROPRIATE LETTER IN BOX - SEE ABOVE: (A, C, J, P, R, S, T, O)) **29**
CAPACITY: GALLONS PER MINUTE (to nearest gallon) _____
PUMP HORSE POWER _____
PUMP COLUMN LENGTH (nearest ft.) _____

LOCATION OF WELL ON LOT
SHOW PERMANENT STRUCTURE SUCH AS BUILDING, SEPTIC TANKS, AND/OR LANDMARKS AND INDICATE NOT LESS THAN TWO DISTANCES (MEASUREMENTS TO WELL)
WELL
CENTENNIAL LANE

CIRCLE APPROPRIATE BOX
A A WELL WAS ABANDONED AND SEALED WHEN THIS WELL WAS COMPLETED
E ELECTRIC LOG OBTAINED
P TEST WELL CONVERTED TO PRODUCTION WELL

I HEREBY CERTIFY THAT I HAVE COMPLIED WITH ALL CONDITIONS STATED ON THE ABOVE-CAPTIONED "PERMIT TO DRILL WELL", AND THAT INFORMATION CONTAINED IN THIS REPORT IS TRUE, ACCURATE, AND COMPLETE TO THE BEST OF MY KNOWLEDGE, INFORMATION AND BELIEF.

DRILLERS IDENT. NO. **296**
DRILLERS SIGNATURE **Ronald Kyker**
SITE SUPERVISOR (sign of driller or journeyman responsible for sitework if different from permittee)

10/28/82
 Sketch OK
 JFS

520971.611	897245.725
521029.250	897786.689
520926.715	896978.901
520696.000	897355.000

N 520.000
 E 857.000

SCHEDULE	
S	BEARING - DISTANCE
1-899	S 52°35'31"W - 116.97'
2-874	S 05°50'22"E - 157.92'
3-875	S 86°09'59"W - 846.32'
4-898	N 00°28'33"W - 806.74'
5-896	N 82°30'36"E - 267.71'
6-897	N 87°03'18"W - 03.32'

Gerald M. Katz and Wilbur E. Simmons, Jr. Trustees
 943/646

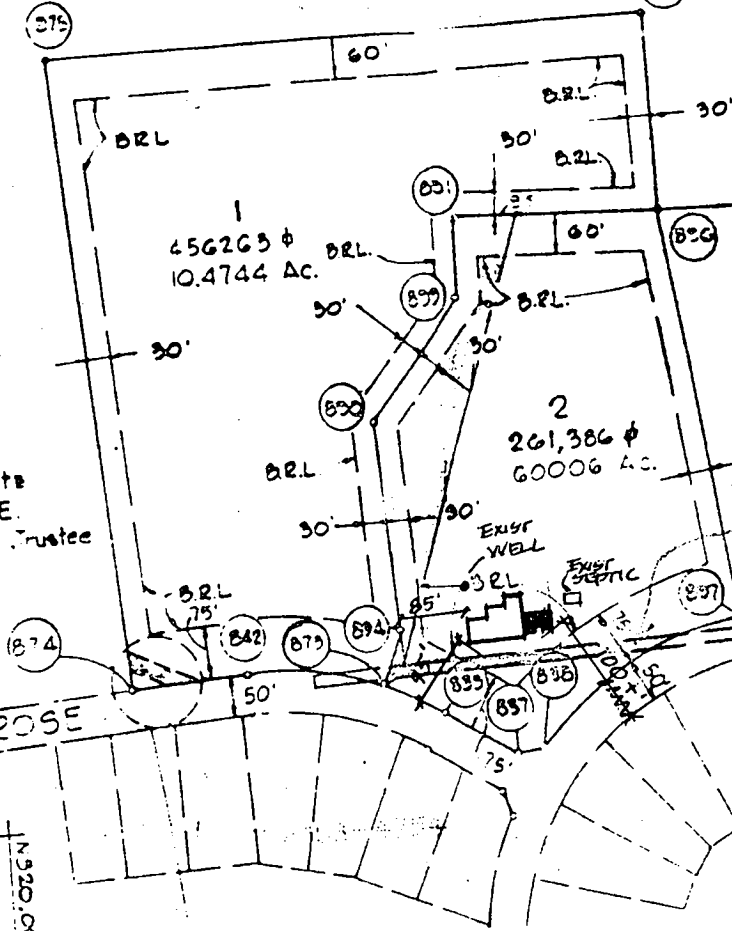

No. 5040001
 N 518,257.260
 E 858,071.739
 No. 5140003
 N 521,239.919
 E 859,018.724

- 4) Subject to VP 82-17
- 5) Individual wells are required for Lots 1 and 2.
- 6) The existing common water line serving Lots 1 and 2 shall be disconnected prior to the transfer of the property.

Gerald M. Katz and Wilbur E. Simmons, Jr. Trustees 943/646

WHITE ROSE

MANSION HOUSE DRIVE

DATA		
TAN.	CHO	CHO BEARING
21.7864	329.36	S 28°13'50"E
15.4573	87.00	S 26°43'03"W

E 858.000
 N 520.000

10250 MANSION HOUSE DRIVE
 GEORGE FLOYD ADDITION

N 86°09'39"E - 24.05'

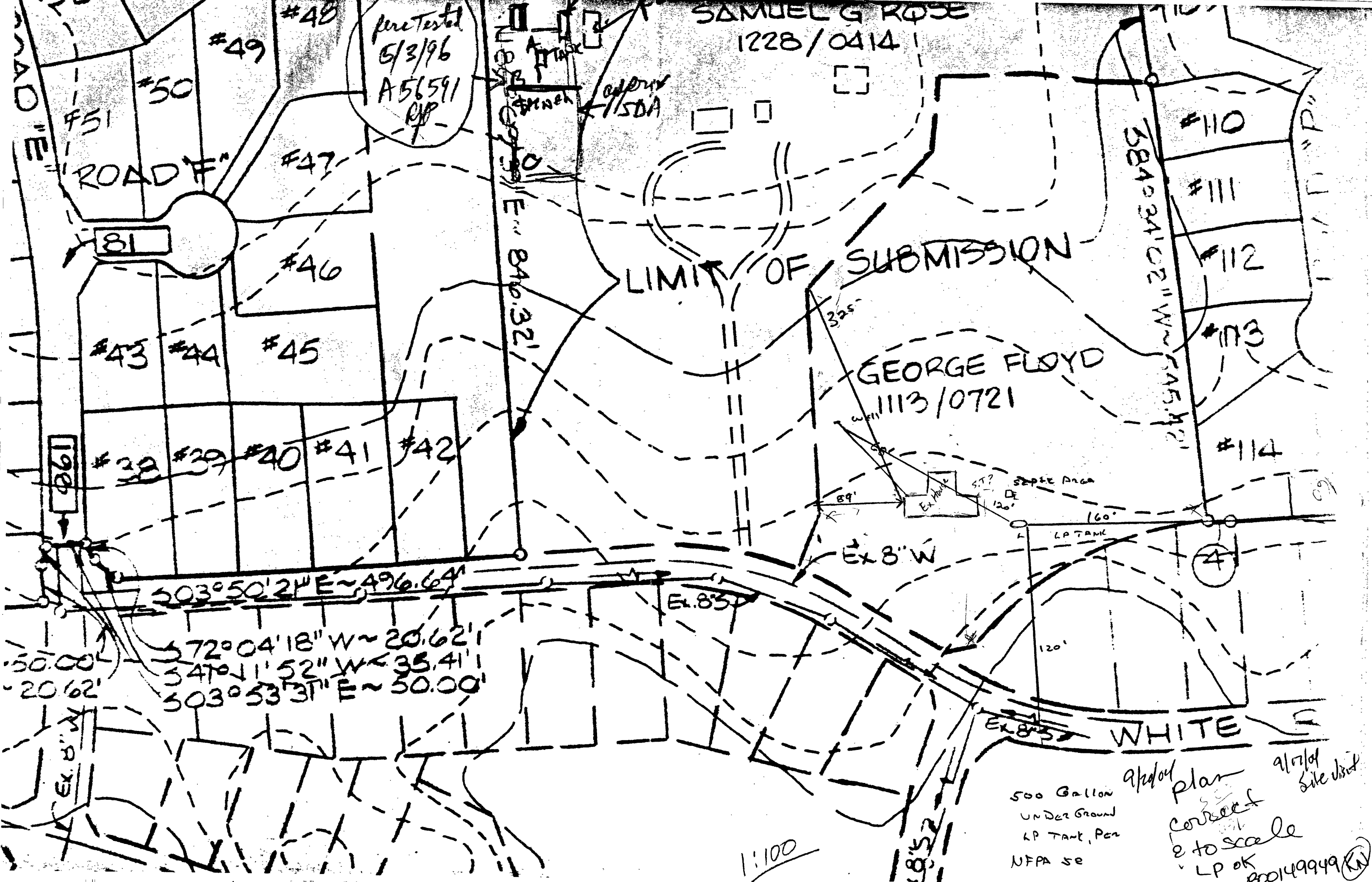

fire tested
 5/3/96
 A56591
 RP

SAMUEL G ROSE
 1228/0414

LIMIT OF SUBMISSION

GEORGE FLOYD
 1113/0721

$503^{\circ}50'21''E \sim 496.64'$
 $572^{\circ}04'18''W \sim 20.62'$
 $541^{\circ}11'52''W \sim 35.41'$
 $503^{\circ}53'31''E \sim 50.00'$

9/20/04 plan
 correct
 to scale
 LP OK
 800149949 (KN)

1:100

500 Gallon
 UNDER GROUND
 LP TANK, PER
 NFPA 58

9/7/04 Site visit